

Gotainer Richard - Le Mambo Du DeCalco

0.0"
1.1.00
MIDI

♩ = 130,000137

Musical score for the first system of 'Le Mambo Du DeCalco'. The score is in 2/4 time and features the following parts:

- Tape Sampler Keyboard [Brass]:** Remains silent throughout the system.
- Pad 3 (Polysynth):** Remains silent throughout the system.

The tempo is marked as ♩ = 130,000137.

10

Perc.

J. Gtr.

E. Bass

Tape Smp. Brs

Solo

14

Perc.

J. Gtr.

E. Bass

Tape Smp. Brs

Solo

18

Perc.

J. Gtr.

E. Bass

Tape Smp. Brs

Solo

==

23

Perc.

E. Bass

Solo

==

27

Perc.

E. Bass

Solo

==

31

Perc.

E. Bass

Solo

35

39

43

47

Perc.

J. Gtr.

E. Bass

Tape Smp. Brs

Solo

51

Perc.

J. Gtr.

E. Bass

Tape Smp. Brs

Solo

55

Perc.

J. Gtr.

E. Bass

Tape Smp. Brs

Solo

59

63

67

71

75

79

83

87

92

Perc.

J. Gtr.

E. Bass

Pad 3

Solo

96

Perc.

J. Gtr.

E. Bass

Pad 3

Solo

100

Perc.

J. Gtr.

E. Bass

Tape Smp. Brs

Solo

104

Perc. 

J. Gtr. 

E. Bass 

Tape Smp. Brs 

Solo 

108

Perc. 

J. Gtr. 

E. Bass 

Tape Smp. Brs 

Solo 

112

Perc. 

J. Gtr. 

E. Bass 

Tape Smp. Brs 

Solo 

116

120

124

128

132

136

140

144

149

155

160

164

168

Perc.

J. Gtr.

E. Bass

Tape Smp. Brs

Solo

172

Perc.

J. Gtr.

E. Bass

Tape Smp. Brs

Solo

176

Perc.

J. Gtr.

E. Bass

Solo

180

Perc.

E. Bass

Tape Smp. Brs

185

Perc.

Orch. Hit

Orch. Hit

190

Perc.

Orch. Hit

Orch. Hit

195

Perc.

Orch. Hit

Orch. Hit

200

Perc.

J. Gtr.

E. Bass

Tape Smp. Brs.

Orch. Hit

Orch. Hit

Solo

205

Perc.

J. Gtr.

E. Bass

Tape Smp. Brs.

Solo

209

Perc.

J. Gtr.

E. Bass

Tape Smp. Brs

Solo

213

Perc.

J. Gtr.

E. Bass

Tape Smp. Brs

Solo

217

Perc.

J. Gtr.

E. Bass

Solo

220

Gotainer Richard - Le Mambo Du DeCalco

Percussion

♩ = 130,000137

2

9

16

23

30

37

44

51

58

64

V.S.

71

78

85

92

98

105

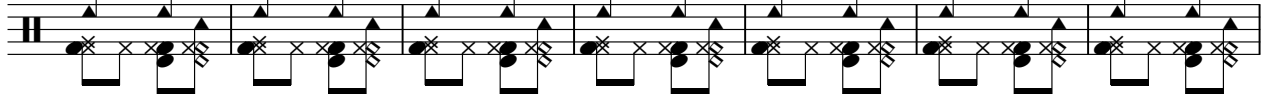

112

119

125

132

139

146

153

160

167

174

180

185

191

197

V.S.

♩ = 130,000137

2

7

11

15

19 18

40

44

50

57

62

V.S.

66

71

76

81

85

89

95

99

105

112

117

121

126

131

136

140

144

150

157

162

V.S.

169

175

179

24

208

215

219

Electric Bass

Gotainer Richard - Le Mambo Du DeCalco

♩ = 130,000137

2

10

18

2

26

33

42

50

56

4

66

73

80

87

95

104

111

122

129

136

143

150

157

165

172

181

210

216

Tape Sampler Keyboard [Brass] Gotainer Richard - Le Mambo Du DeCalco

♩ = 130,000137

2 9 2 9 26 26 47 55 44 104 112 48 165 172 6 23 6 23

♩ = 130,000137

2 185

191

197

201

19

Orchestra Hit

Gotainer Richard - Le Mambo Du DeCalco

♩ = 130,000137

2 185

191

197

201

19

♩ = 130,000137

2 39

46

36

87

4

97

40

142

77

Gotainer Richard - Le Mambo Du DeCalco

Solo

♩ = 130,000137

2

9

15

22

26

30

34

38

42

46

2

V.S.

50

54

58

62

66

70

74

78

82

87

93

97

101

105

109

113

117

121

125

129

V.S.

133

137

142

148

154

160

165

169

173

177

24

204

208

212

216

219

