

# Gotainer Richard - Le Sampa

00:00:03:00  
1.1,00  
Copyright © 1998 by Midi Service France

♩ = 122,000069

At the bottom of the score, the tempo marking is repeated: ♩ = 122,000069.

4

Chant

Drums

Choeurs

On sait pas la ja va Le cha

6

Chant

Drums

Choeurs

cha connaot pas Quand on fait le mam On s'em m

8

Chant

Drums

Choeurs

ls les nou gats Polyphonie :24 notes

10

Chant

Drums

Choeurs

le tan go c'est tris beau Mais on sait pas les pas Pour mouil

12

Chant

Drums

Choeurs

ter nos li quet tes On a un plan ex tra

14

Drums

Basse

Clav

Clav

SynCalliope

Choers

16

BottleBlow

Drums

Xilo

Basse

Clav

Clav

SynCalliope

17

BottleBlow

Drums

Xilo

Basse

Clav

Clav

SynCalliope

18

BottleBlow

Drums

Xilo

DistGt

Over Gtr

Basse

Clav

Clav

SynCalliope

19

Chant

On sait pas la ja va Le cha

Drums

DistGt

Basse

Clav

Clav

SynCalliope

Choeurs

20

Chant

cha con naot pas Quand on fait le mam bo Ons'em mk

Drums

DistGt

T		2	0
A		3	2
B	0 0 0 0 0 0 0 0	0	0
		5	0

Over Gtr

T		3	2
A		2	2
B		4	2
		5	0

Basse

Clav

Clav

SynCalliope

Choeurs

22

Chant  
le les nou gats

BottleBlow

Drums

Xilo

DistGt  
TAB  
0 0 0 0 0 0 0 0

Basse

Clav

Clav

SynCalliope

Choeurs

Detailed description of the musical score: The score is for measure 22. It features ten staves. The Chant staff has a treble clef and lyrics 'le les nou gats' with notes G4, A4, B4, and C5. The BottleBlow staff has a treble clef and notes G4, A4, B4, and C5. The Drums staff has a drum set icon and various rhythmic patterns with accents. The Xilo staff has a treble clef and notes G4, A4, B4, and C5. The DistGt staff has a guitar icon and a TAB line with eight zeros. The Basse staff has a bass clef and notes G2, A2, B2, and C3. The Clav staff has a bass clef and notes G2, A2, B2, and C3. The SynCalliope staff has a treble clef and chords G4, A4, B4, and C5. The Choeurs staff has a treble clef and notes G4, A4, B4, and C5.

23

BottleBlow

Drums

Xilo

DistGt

Over Gtr

Basse

Clav

Clav

SynCalliope

3

T  
A  
B

0 5 5 0

T  
A  
B

0 5 5 0

24

Chant

Le tan go c'est tris beau Mais on

Drums

DistGt

T  
A  
B

Basse

Clav

Clav

SynCalliope

Choeurs

25

Chant

sait pas les pas Pour mouil

Drums

DistGt

T  
A  
B

Basse

Clav

Clav

SynCalliope

Choeurs

Detailed description of the musical score: The score is for page 12, starting at measure 25. It features seven staves. The 'Chant' staff is in treble clef with lyrics 'sait pas les pas Pour mouil'. The 'Drums' staff shows a complex rhythmic pattern with various note values and rests. The 'DistGt' staff is a guitar tab with fret numbers 0 on all strings. The 'Basse' staff is in bass clef. The 'Clav' staff is in bass clef. The 'SynCalliope' staff is in treble clef. The 'Choeurs' staff is in treble clef.

26

Chant

ler nos li quet tes On a un plan ex tra

BottleBlow

Drums

Xilo

DistGt

Over Gtr

Basse

Clav

Clav

SynCalliope

Choeurs

28

Chant

BottleBlow

Drums

Xilo

DistGt

Over Gtr

Basse

Clav

Clav

SynCalliope

3a fait

3

0 5 5 0

0 5 5 0

29

30

Drums

Marimba

Cleangt

DistGt

Over Gtr

Basse

Clav

Clav

SynCalliope

Choers

Detailed description of the musical score: The score is for page 16, starting at measure 30. It features ten staves. The Drums staff shows a complex rhythmic pattern with various drum sounds and accents. The Marimba and Cleangt staves play a melodic line with a sequence of notes: G4, A4, B4, C5, followed by rests and then G4, F4, E4, D4. The DistGt staff shows a guitar tab with fret numbers 0, 3, 1, 2 on the strings T, A, B. The Over Gtr staff shows a guitar tab with fret numbers 4, 1, 0, 0, 1, 2, 4, 2 on the strings T, A, B. The Basse staff plays a bass line with notes G2, F2, E2, D2, C2. The Clav staff (top) plays a bass line with notes G2, F2, E2, D2, C2. The Clav staff (bottom) plays a bass line with notes G2, F2, E2, D2, C2. The SynCalliope staff plays a chord sequence: G4, A4, B4, C5, followed by rests and then G4, F4, E4, D4. The Choers staff plays a simple melodic line with notes G4, A4, B4, C5.

31

The musical score consists of the following parts:

- Drums:** Features a complex rhythmic pattern with various note values and rests, including a large bracketed section.
- Dist Gtr:** A guitar tab with two chord diagrams:  $\begin{matrix} T & 0 & & 0 \\ A & 3 & & 3 \\ B & 1 & & 1 \\ & 2 & & 2 \end{matrix}$  and  $\begin{matrix} T & 0 & & 0 \\ A & 3 & & 3 \\ B & 1 & & 1 \\ & 2 & & 2 \end{matrix}$ .
- Over Gtr:** A guitar tab with a sequence of fret numbers: 4, 1, 0, 0, 1, 2, 4, 2, 4.

32

- Drums:** A complex rhythmic pattern with various drum sounds and accents.
- Dist Gt:** A guitar part with two chord diagrams: 

T	0	0
A	3	3
B	1	1
	2	2

 and 

T	0	0
A	3	3
B	1	1
	2	2
- Over Gtr:** A guitar part with a sequence of fret numbers: 4, 1, 0, 0, 1, 2, 4, 2.

33

BottleBlow

Drums

Xilo

Basse

Clav

SynCalliope

34

BottleBlow

Drums

Xilo

DistGt

Over Gtr

Basse

Clav

SynCalliope

- DistGt:** Guitar tab for a distorted guitar. The fret numbers are 0, 5, 5, 0.
- Over Gtr:** Guitar tab for an overdriven guitar. The fret numbers are 0, 5, 5, 0.

35

Chant

La bam ba vole pas haut C'est pas

Drums

DistGt

T  
A  
B 2 2 2 2 2 2 2 2

Basse

Clav

Clav

SynCalliope

Choeurs

36

Chant

trop la nou ba la rum

Drums

DistGt

T  
A  
B

2 2 2 2 2 2 2 2

Basse

Clav

Clav

SynCalliope

Choeurs

37

Chant

ba c'est nar bo Mais nous y'en

Drums

DistGt

T	4	2
A	5	0
B	0	2

Over Gtr

T	0	4
A	1	4
B	2	2

Basse

Choeurs

38

Chant

a sa voir pas

BottleBlow

Drums

Xilo

DistGt

T  
A  
B

2 2 2 2 2 2 2 2

Basse

Clav

Clav

SynCalliope

Choeurs

39

BottleBlow

Drums

Xilo

DistGt

Over Gtr

Basse

Clav

Clav

SynCalliope

40

Chant

On gi go te le haut On a

Drums

DistGt

T  
A  
B

2 2 2 2 2 2 2 2

Basse

Clav

Clav

SynCalliope

Choeurs

41

Chant

gi te le bas C'est plus

Drums

DistGt

T  
A  
B

2 2 2 2 2 2 2 2

Basse

Clav

Clav

SynCalliope

Choeurs

42

Chant

beau que du veau Oui mais des

Drums

DistGt

T	4	2
A	5	0
B	0	2

Over Gtr

T	0	4
A	0	4
B	1	4
	2	2

Basse

Choeurs

43

Chant

pas y'en a pas

BottleBlow

Drums

Xilo

DistGt

T  
A  
B

2 2 2 2 2 2 2 2

Basse

Clav

Clav

SynCalliope

Choeurs

44

Chant

BottleBlow

Drums

Xilo

DistGt

Over Gtr

Basse

Clav

Clav

SynCalliope

Ca fait

45

46

47

48

Chant

Drums

Marimba

Cleangt

DistGt

Over Gtr

Basse

Clav

Clav

SynCalliope

en core

Detailed description of the musical score: The score is for measures 48-51. The Chant part is in treble clef with lyrics 'en' and 'core'. The Drums part shows a complex rhythmic pattern with various note heads and stems. The Marimba and Cleangt parts are in treble clef and play a melodic line with notes like G4, F4, E4, D4, C4. The DistGt part shows fret numbers 2, 5, 3, 4 on strings T, A, B. The Over Gtr part shows fret numbers 1, 3, 2, 2, 3, 4, 1, 4 on strings T, A, B. The Basse part is in bass clef and plays a simple bass line. The Clav part is in bass clef and plays a rhythmic accompaniment. The Clav part is in treble clef and plays chords. The SynCalliope part is in treble clef and plays chords.

49

50

Drums

Marimba

Cleangt

DistGt

Over Gtr

Basse

Clav

Clav

SynCalliope

Choeurs

51

Drums

Marimba

Cleangt

DistGt

Over Gtr

Basse

Clav

Clav

SynCalliope

52

BottleBlow

Drums

Xilo

Marimba

Cleangt

DistGt

Over Gtr

Basse

Clav

Clav

SynCalliope

- Over Gtr:** Fretboard diagram with fingerings: 1, 3, 2, 2, 3, 4, 1, 4.

53

BottleBlow

Drums

Xilo

Basse

Clav

SynCalliope

54

BottleBlow

Drums

Xilo

DistGt

Over Gtr

Basse

Clav

SynCalliope

55

Chant

3a fait cla quer les doigts C'est plus

Drums

DistGt

Basse

Clav

Clav

SynCalliope

Choeurs

56

Chant

vrai que le ska Pas un

Drums

DistGt

Basse

Clav

Clav

SynCalliope

Choeurs

57

Chant

seul pas de trop 3a s'ap pel

Drums

DistGt

Over Gtr

Basse

Choeurs

58

Chant

le le sam pa

BottleBlow

Drums

Xilo

DistGt

Basse

Clav

Clav

SynCalliope

Choeurs

59

BottleBlow

Drums

Xilo

DistGt

Over Gtr

Basse

Clav

Clav

SynCalliope

60

Chant

Le sam pa c'est sym pa Et 3a

Drums

DistGt

Basse

Clav

Clav

SynCalliope

Choeurs

61

Chant

vaut la sam ba 3a se danse en so lo Ou 3a se

Drums

DistGt

T		7	5
A		8	3
B	0 0 0 0 0 0 0 0	0	0
		3	5

Over Gtr

T		3	2
A		3	3
B		4	2
		5	0

Basse

Clav

Clav

SynCalliope

Choeurs

63

Chant

danse a des tas

BottleBlow

Drums

Xilo

DistGt

Basse

Clav

Clav

SynCalliope

Choeurs

64

Chant

BottleBlow

Drums

Xilo

DistGt

Basse

Clav

Clav

SynCalliope

3a fait

65

66

67

The musical score consists of the following parts:

- Drums:** Features a complex rhythmic pattern with various note values and rests, including a large bracketed section.
- Dist Gtr:** A guitar tab with two chord shapes:  $\begin{matrix} 5 \\ 8 \\ 6 \\ 7 \end{matrix}$  and  $\begin{matrix} 5 \\ 8 \\ 6 \\ 7 \end{matrix}$ .
- Over Gtr:** A guitar tab with a sequence of fret numbers: 0, 2, 0, 5, 2, 2, 0, 2, 0.

68

69

- Dist Gtr:** Tablature with fret numbers 5, 8, 6, 7 on strings T, A, and B.
- Over Gtr:** Tablature with fret numbers 0, 2, 0, 5, 2, 2, 0, 2, 0 on strings T, A, and B.

70

Chant

Drums

Marimba

Cleangt

DistGt

Over Gtr

Basse

Clav

Clav

SynCalliope

en core

71

Chant

On sait pas la ja va Le cha

Drums

Marimba

Cleangt

DistGt

Over Gtr

Basse

Clav

Clav

SynCalliope

Choeurs

72

Chant

cha con naot pas

Drums

Marimba

Cleangt

DistGt

Over Gtr

Basse

Clav

Clav

SynCalliope

Choeurs

73

74

Chant

Drums

Marimba

Cleangt

DistGt

Over Gtr

Basse

Clav

SynCalliope

Choers

Quand

5 8 6 7

0 2 0 5 2 2 0 2

75

Chant

on fait le mam bo On s'em mk

Drums

Marimba

Cleangt

DistGt

Over Gtr

Basse

Clav

Clav

SynCalliope

Choeurs

76

Chant

le les nou gats

Drums

Marimba

Cleangt

DistGt

Over Gtr

Basse

Clav

Clav

SynCalliope

Choeurs

77

78

Chant

Drums

Marimba

Clean Gt

Dist Gt

Over Gtr

Basse

Clav

Clav

SynCalliope

Choeurs

sym

pa

5 8 6 7

5 8 6 7

0 2 0 5 2 2 0 2

79

Chant

Le tan go c'est tris beau Mais on

Drums

Marimba

Cleangt

DistGt

Over Gtr

Basse

Clav

Clav

SynCalliope

Choeurs

80

Chant

sait pas les pas C'est le sam

Drums

Marimba

Cleangt

DistGt

Over Gtr

Basse

Clav

Clav

SynCalliope

Choeurs

81

Chant

Drums

Marimba

Cleangt

DistGt

Over Gtr

Basse

Clav

Clav

SynCalliope

Choeurs

pa

5 8 6 7

5 8 6 7

0 2 0 5 2 2 0 2 0

82

Chant

Mieux que le jerk

Drums

Marimba

Cleangt

DistGt

Over Gtr

Basse

Clav

Clav

SynCalliope

Choeurs

83

84

Chant

Drums

Marimba

Cleangt

DistGt

Over Gtr

Basse

Clav

SynCalliope

Choers

Plus

5 8 6 7

0 2 0 5 2 2 0 2

85

Chant

swing que le jazz

Drums

Marimba

Cleangt

DistGt

Over Gtr

Basse

Clav

Clav

SynCalliope

Choeurs

86

87

88

Chant

Drums

Marimba

Cleangt

DistGt

Over Gtr

Basse

Clav

Clav

SynCalliope

Choeurs

le sam

89

Chant

pa c'est sym 3 pa

Drums

Marimba

Cleangt

DistGt

Over Gtr

Basse

Clav

Clav

SynCalliope

Choeurs

90

Chant

Drums

Marimba

Cleangt

DistGt

Over Gtr

Basse

Clav

Clav

SynCalliope

Choeurs

Y'a pas d'pas

91

92

Chant

Drums

Marimba

Cleangt

DistGt

Over Gtr

Basse

Clav

Clav

SynCalliope

Choers

Le

5 8 6 7

5 8 6 7

0 2 0 5 2 2 0 2

93

Chant

boo gie woo gie c'est moins jo li

Drums

Marimba

Cleangt

DistGt

Over Gtr

Basse

Clav

Clav

SynCalliope

Choeurs

94

95

96

Chant

Drums

Marimba

Cleangt

DistGt

Over Gtr

Basse

Clav

Clav

SynCalliope

Choeurs

Plus mieux

97

Chant

qu'a Saint Tro pez

Drums

Marimba

Cleangt

DistGt

Over Gtr

Basse

Clav

Clav

SynCalliope

Choeurs

5 8 6 7

5 8 6 7

0 2 0 5 2 2 0 2 0

98

99

100

Chant

Drums

Marimba

Cleangt

DistGt

Over Gtr

Basse

Clav

SynCalliope

Choers

Plus

5 8 6 7

5 8 6 7

0 2 0 5 2 2 0 2

101

Chant

in que le woo ly gu ly

Drums

Marimba

Cleangt

DistGt

Over Gtr

Basse

Clav

Clav

SynCalliope

Chœurs

102

Chant

C'est le sam pa

Drums

Marimba

Cleangt

DistGt

Over Gtr

Basse

Clav

Clav

SynCalliope

Choeurs

103

104

Chant

Drums

Marimba

Cleangt

DistGt

Over Gtr

Basse

Clav

SynCalliope

Choeurs

Le sam

5 8 6 7

5 8 6 7

0 2 0 5 2 2 0 2

105

Chant

pa c'est sym pa

Drums

Marimba

Cleangt

DistGt

Over Gtr

Basse

Clav

Clav

SynCalliope

Choeurs

106

Chant

Drums

Marimba

Cleangt

DistGt

Over Gtr

Basse

Clav

SynCalliope

Choeurs

Pas

5 8 6 7

5 8 6 7

0 2 0 5 2 2 0 2

107

Chant

un seul pas de trop 3a s'ap pel le le sam pa

Drums

Marimba

Cleangt

DistGt

Over Gtr

Basse

Clav

Clav

SynCalliope

Choeurs

# Gotainer Richard - Le Sampa

## Chant

♩ = 122,000069

On sait pas la ja va Lecha ch'onaot pas Quand fait le mam bo On s'emm le les nou gats

Le tan goc'estri bea Mais on sait pas les pas Pou mouil ler nos li quetes On a uplax tra On sait pas la ja va Lecha

chacomaot pas Quand fait le mam bo On s'emm le les nou gats

Le tan goc'estri bea Mais on sait pas les pas Pou mouil ler nos li quetes On a uplax tra

3a fait Le mam bavol pas C'est pas tro planou ba Larum

ba c'est mar b Mais ou'en a savoir pas On gi go te le haut On a gi te le bas C'est plus beau que du veau Mais on a pas Ca fait

en core 3a fait claquer les doigts C'est plus vrai que le ska Pas un seul pas de trop 3a appel le le sam pa

60

Lsam pa'esympa Et 3a vaulsam ba 3a se danseen so lo Ou3a se dansa des tas

64

3a fait en core Orsait pas la ja va Lecha

72

chænaotpas Quand orfait lœnarboœ'ennœk le lenougats

77

sym pa Letan goc'estriœaMaison saipasles pas C'œde sam

81

pa Mieuxquele jerk Plus swing que jazz

86

le sam pa c'estym pa Y'apas'pas

92

Le bogiwogie c'esnoinœo li Plus mieux

97

qu'SainfTro pez Plus in quelewodyguly

102

C'œestsampa Le sam pa c'est sym pa

106

Pas un seul pas de trop 3a s'ap pel le le sam pa

♩ = 122,000069

15

19

28

35

44

54

60

Drums

Gotainer Richard - Le Sampa

♩ = 122,000069

03/08/98

4

6

8 Polyphonie :24 notes

10

12

14

16

18

20

22

24

26

28

30

32

34

36

38

40

Drums

V.S.

Drums

82

84

86

88

90

92

94

96

98

100

6

Drums

102

104

106

107

♩ = 122,000069

15

19

28

35

44

54

60

44

77

80

83

86

89

92

95

98

101

104

107

107

# Gotainer Richard - Le Sampa

DistGt

♩ = 122,000069

**17**

E																			
B																			
G																			
D																			
A																			
E																			
A																			

20

T																			
A																			
B	0	0	0	0	0	0	0	0	0	0	0	0	0	0	0	0	0	0	0

24

T																			
A																			
B	0	0	0	0	0	0	0	0	0	0	0	0	0	0	0	0	0	0	0

27

T																			
A																			
B	0	0	0	0	0	0	0	0	0	0	0	0	0	0	0	0	0	0	0

32

T																			
A																			
B	0	0	0	0	0	0	0	0	0	0	0	0	0	0	0	0	0	0	0

36

T																			
A																			
B	2	2	2	2	2	2	2	2	2	2	2	2	2	2	2	2	2	2	2

40

T																			
A																			
B	2	2	2	2	2	2	2	2	2	2	2	2	2	2	2	2	2	2	2

43

T																			
A																			
B	2	2	2	2	2	2	2	2	2	2	2	2	2	2	2	2	2	2	2

48

T																			
A																			
B	4	4	4	4	4	4	4	4	4	4	4	4	4	4	4	4	4	4	4

	5	5	5	5	5	5	5	5	5
T	8	8	8	8	8	8	8	8	8
A	6	6	6	6	6	6	6	6	6
B	7	7	7	7	7	7	7	7	7

	5	5	5	5	5	5	5
T	8	8	8	8	8	8	8
A	6	6	6	6	6	6	6
B	7	7	7	7	7	7	7

# Gotainer Richard - Le Sampa

Over Gtr

♩ = 122,000069

17 **2**

23 **2**

29

32 **2**

39 **2**

45

48

51

55 **2** **2** **2**

2 65

Over Gtr

0	2	0	5	2	2	0	2	0	0	2	0	5	2	2	0	2	0	0
T																		
A																		
B																		

68

0	2	0	5	2	2	0	2	0	0	2	0	5	2	2	0	2	0	0
T																		
A																		
B																		

71

0	2	0	5	2	2	0	2	0	0	2	0	5	2	2	0	2	0	0
T																		
A																		
B																		

74

0	2	0	5	2	2	0	2	0	0	2	0	5	2	2	0	2	0	0
T																		
A																		
B																		

77

0	2	0	5	2	2	0	2	0	0	2	0	5	2	2	0	2	0	0
T																		
A																		
B																		

80

0	2	0	5	2	2	0	2	0	0	2	0	5	2	2	0	2	0	0
T																		
A																		
B																		

83

0	2	0	5	2	2	0	2	0	0	2	0	5	2	2	0	2	0	0
T																		
A																		
B																		

86

0	2	0	5	2	2	0	2	0	0	2	0	5	2	2	0	2	0	0
T																		
A																		
B																		

89

0	2	0	5	2	2	0	2	0	0	2	0	5	2	2	0	2	0	0
T																		
A																		
B																		

92

0	2	0	5	2	2	0	2	0	0	2	0	5	2	2	0	2	0	0
T																		
A																		
B																		

95

Over Gtr

3

	0 2 0 5 2 2 0 2 0	0 2 0 5 2 2 0 2	0 2 0 5 2 2 0 2 0
T			
A			
B			

98

	0 2 0 5 2 2 0 2	0 2 0 5 2 2 0 2 0	0 2 0 5 2 2 0 2
T			
A			
B			

101

	0 2 0 5 2 2 0 2 0	0 2 0 5 2 2 0 2	0 2 0 5 2 2 0 2 0
T			
A			
B			

104

	0 2 0 5 2 2 0 2	0 2 0 5 2 2 0 2 0
T		
A		
B		

106

	0 2 0 5 2 2 0 2	0 2 0 5 2 2 0 2 0	0 2 0 5 2 2
T			
A			
B			

53

57

61

65

69

73

77

81

85

89

93

97

101

105

# Gotainer Richard - Le Sampa

Clav

♩ = 122,000069

14

17

20

23

26

29

32

35

2

38

41

44

47

50

53

58

61

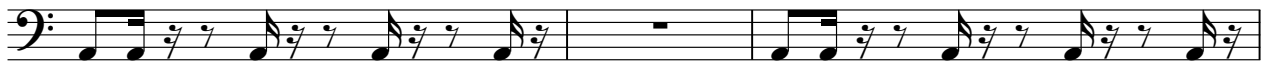

64

67

70

73

76

79

82

85

88

91

94

97

V.S.

100

103

106

Gotainer Richard - Le Sampa

Clav

♩ = 122,000069

14

17

20

24

28

31

34

© Gatness / R&B Production - 83

38

41

44

47

50

53

56

60

64

67

70

73

76

79

V.S.

82

85

88

91

94

97

100

103

106

♩ = 122,000069

14

17

20

24

28

33

36

39

SynCalliope

43

48

53

56

60

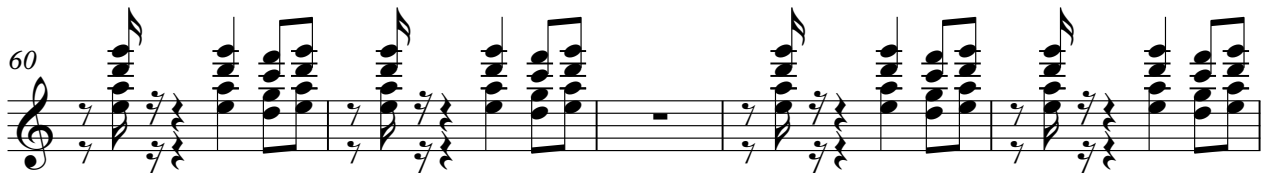

65

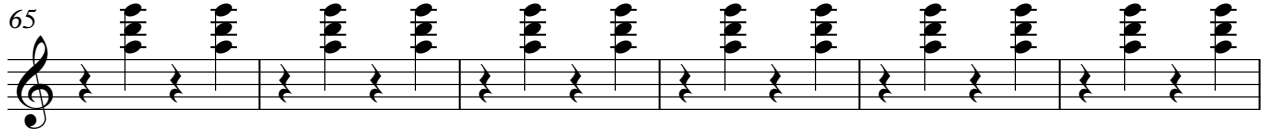

71

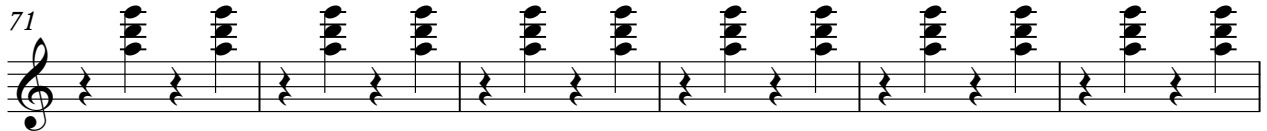

77

83

89

SynCalliope

3

95

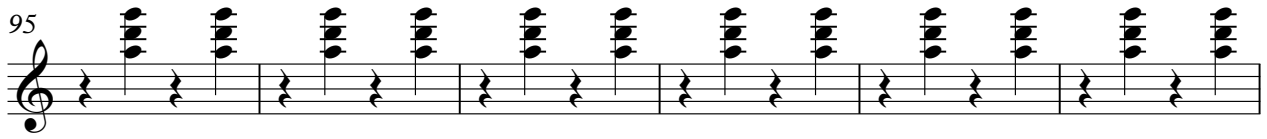

101

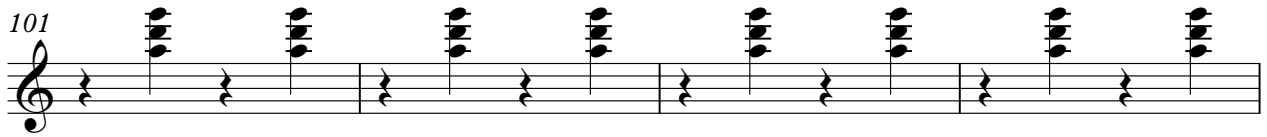

105

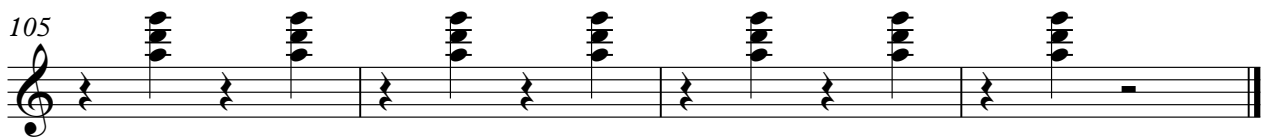

Choeurs

Gotainer Richard - Le Sampa

♩ = 122,000069

104

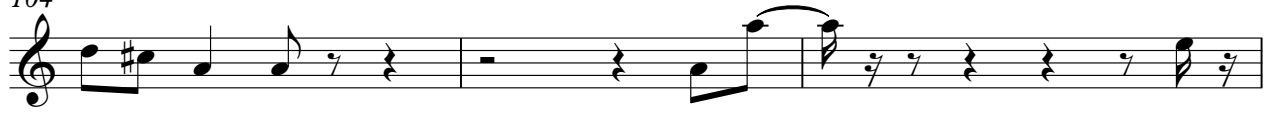

107

