

Gotainer Richard - Le Youki

♩ = 100,000000

Batterie

Cymbales

Cocote

Heavy

Fender

Heavy

Basse

Basse

Cuivres

Synthe1

♩ = 100,000000

Synthe2

Chant

Heavy

Heavy

E- tienne Gît-gout Nan-cy Metz

5

Batterie

Cymbales

Heavy

Fender

Heavy

Basse

Basse

Synthe2

Chant

Heavy

Heavy

8

Batterie

Cymbales

Heavy

Fender

Heavy

Basse

Basse

Synthe2

Chant

Heavy

Heavy

11

Batterie

Cymbales

Cocote

Fender

Basse

Basse

Synthe2

Chant

14

Batterie

Cymbales

Cocote

Heavy

Heavy

Basse

Basse

Cuivres

Synthe2

Chant

18

Batterie

Cymbales

Heavy

Heavy

Basse

Basse

Synth1

Chant

Heavy

Heavy

21

Batterie

Cymbales

Heavy

Fender

Heavy

Basse

Basse

Synthé1

Chant

Heavy

Heavy

24

Batterie

Cymbales

Fender

Basse

Basse

Cuivres

Synthé1

Chant

28

Batterie

Cymbales

Cocote

Heavy

Fender

Heavy

Basse

Basse

Synthe1

Chant

Heavy

Heavy

31

Batterie

Cymbales

Heavy

Fender

Heavy

Basse

Basse

Synthe2

Chant

Heavy

Heavy

34

Batterie

Cymbales

Fender

Basse

Basse

Synthe2

Chant

37

Batterie

Cymbales

Cocote

Fender

Basse

Basse

Synthe2

Chant

40

Batterie

Cymbales

Cocote

Heavy

Heavy

Basse

Basse

Cuivres

Synthe2

Chant

43

Batterie

Cymbales

Heavy

Heavy

Basse

Basse

Synth1

Chant

Heavy

Heavy

46

Batterie

Cymbales

Heavy

Fender

Heavy

Basse

Basse

Synthé1

Chant

Heavy

Heavy

49

Batterie

Cymbales

Fender

Basse

Basse

Cuivres

Synthé1

Chant

53

Batterie
Cymbales
Cocote
Heavy
Heavy
Basse
Basse
Synthe1
Heavy
Heavy

56

Batterie
Cymbales
Heavy
Fender
Heavy
Basse
Basse
Synthe2
Chant
Heavy
Heavy

59

62

Batterie
Cymbales
Cocote
Fender
Basse
Basse
Synthe1
Synthe2
Chant

65

Batterie
Cymbales
Cocote
Basse
Basse
Synthe1
Synthe2
Chant

68

Batterie

Cymbales

Cocote

Heavy

Heavy

Basse

Basse

Cuivres

Synthé

Chant

Heavy

Heavy

71

Batterie
Cymbales
Heavy
Fender
Heavy
Basse
Basse
Synthe1
Chant
Heavy
Heavy

74

Batterie
Cymbales
Fender
Basse
Basse
Synthe1
Chant

77

Batterie

Cymbales

Fender

Basse

Basse

Synthe1

Chant

80

Batterie

Cymbales

Fender

Basse

Basse

Synthe1

Chant

83

Batterie
Cymbales
Fender
Basse
Basse
Synthé1
Chant

86

Batterie
Cymbales
Fender
Basse
Basse
Synthé1
Chant

89

Batterie

Cymbales

Fender

Basse

Basse

Synthe1

Chant

92

Batterie

Cymbales

Fender

Basse

Basse

Synthe1

Chant

95

Batterie

Cymbales

Fender

Basse

Basse

Synthe1

Chant

Batterie

Gotainer Richard - Le Youki

♩ = 100,000000

5

E- tienne Gÿ- gout Nan- cy Metz

11

16

22

26

31

37

42

47

V.S.

51

55

61

66

72

76

80

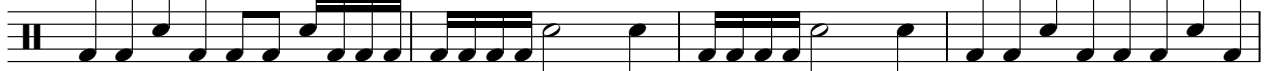

84

88

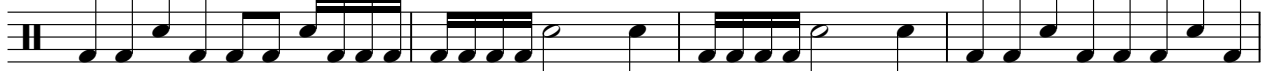

92

Batterie

3

95

Cymbales

Gotainer Richard - Le Youki

♩ = 100,000000

3

4/4

6

8

10

12

14

16

19

21

23

V.S.

2

Cymbales

25

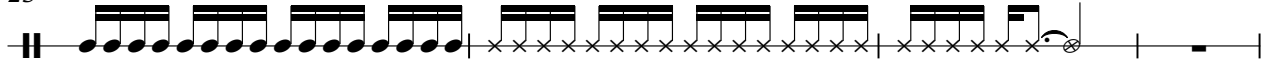

29

31

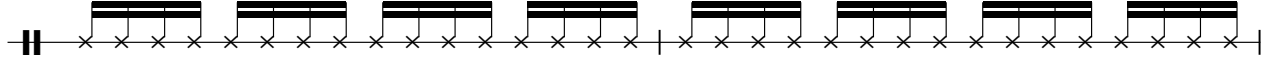

33

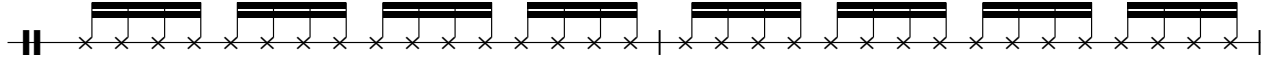

35

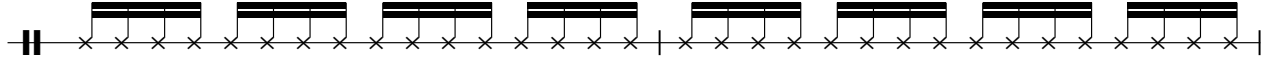

37

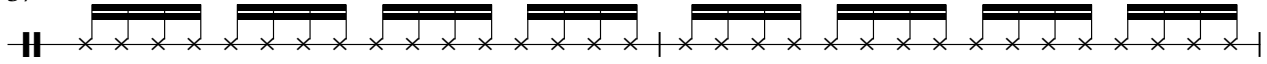

39

41

44

46

Cymbales

48

50

53

2

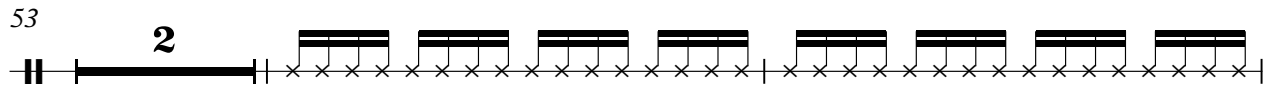

57

59

61

63

65

67

70

Cymbales

72

74

76

78

80

82

84

86

88

90

Cymbales

92

94

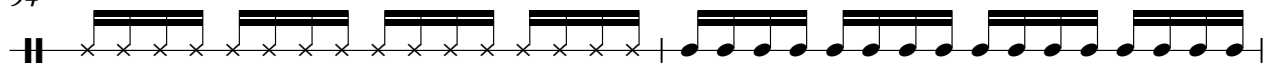

96

Cocote

Gotainer Richard - Le Youki

♩ = 100,000000

4 9

15

18 10 9

39

42 10

54 9

65

67 30

Gotainer Richard - Le Youki

Heavy

♩ = 100,000000

8 9

20 6

29 9

44

47 6

59 9

71 26

♩ = 100,000000

4

8

11

8

23

28

2

33

36

8

48

51

3

56

60

63

75

79

83

87

91

94

Gotainer Richard - Le Youki

Heavy

♩ = 100,000000

8

9

9

20

6

29

9

9

44

47

6

59

9

9

71

26

Gotainer Richard - Le Youki

Basse

♩ = 100,000000

5

8

11

14

17

21

25

29

32

V.S.

35

38

41

44

48

52

56

59

62

65

68

72

76

80

84

88

92

95

Gotainer Richard - Le Youki

Basse

♩ = 100,000000

2

6

9

12

15

18

22

26

29

32

V.S.

35

38

41

45

49

54

57

60

63

66

69

73

77

81

85

89

93

95

Cuivres

Gotainer Richard - Le Youki

♩ = 100,000000

16 9

28

14 9

53

15 30

Synthe1

Gotainer Richard - Le Youki

♩ = 100,000000

14

18

23

27

45

50

53

6

61

66

69

74

79

83

87

91

94

♩ = 100,000000

5

9

13

14

34

38

42

15

60

64

67

31

Gotainer Richard - Le Youki

Chant

♩ = 100,000000

4

8

10

13

16

19

22

25

27

2

30

33

35

38

41

44

47

50

53

3

59

V.S.

86

88

90

92

94

Gotainer Richard - Le Youki

Heavy

♩ = 100,000000

2 2 10

18

21 6

31 2 10

45 7

55 2 10

70

72 26

Gotainer Richard - Le Youki

Heavy

♩ = 100,000000

2 2 10

18

21 6

31 2 10

45 7

55 2 10

70

72 26