

Gottlieb Wendehals - Alles Hat Ein Ende Nur Die Wurst Hat Zwei 1

♩ = 127,000252

Flute

Harmonica

Percussion

Alto Xylophone

Jazz Guitar

Electric Guitar

5-string Electric Bass

Harpsichord

Tape Sampler Keyboard [Brass]

♩ = 127,000252

Viola

5

Perc.

Alto Xyl.

J. Gtr.

E. Gtr.

E. Bass

Hpsd.

Tape Smp. Brs.

Vla.

8

Fl.

Perc.

Alto Xyl.

J. Gtr.

E. Gtr.

E. Bass

Hpsd.

Tape Smp. Brs.

Vla.

11

Fl.

Perc.

Alto Xyl.

J. Gtr.

E. Gtr.

E. Bass

Vla.

14

Fl.

Perc.

Alto Xyl.

J. Gtr.

E. Gtr.

E. Bass

Vla.

17

Fl.

Harm.

Perc.

Alto Xyl.

J. Gtr.

E. Gtr.

E. Bass

Vla.

20

Fl.  
Harm.  
Perc.  
Alto Xyl.  
J. Gtr.  
E. Gtr.  
E. Bass  
Vla.

23

Fl.  
Harm.  
Perc.  
Alto Xyl.  
J. Gtr.  
E. Gtr.  
E. Bass  
Hpsd.  
Vla.

26

Fl.

Harm.

Perc.

Alto Xyl.

J. Gtr.

E. Gtr.

E. Bass

Vla.

29

Fl.

Harm.

Perc.

Alto Xyl.

J. Gtr.

E. Gtr.

E. Bass

Tape Smp. Brs

Vla.

32

Fl.  
Harm.  
Perc.  
Alto Xyl.  
J. Gtr.  
E. Gtr.  
E. Bass  
Tape Smp. Brs  
Vla.

35

Fl.  
Harm.  
Perc.  
Alto Xyl.  
J. Gtr.  
E. Gtr.  
E. Bass  
Tape Smp. Brs  
Vla.

38

Fl.  
Harm.  
Perc.  
Alto Xyl.  
J. Gtr.  
E. Gtr.  
E. Bass  
Tape Smp. Brs  
Vla.

41

Fl.  
Harm.  
Perc.  
Alto Xyl.  
J. Gtr.  
E. Gtr.  
E. Bass  
Tape Smp. Brs  
Vla.

44

Fl.

Harm.

Perc.

Alto Xyl.

J. Gtr.

E. Gtr.

E. Bass

Hpsd.

Tape Smp. Brs

Vla.

47

Fl.

Perc.

Alto Xyl.

J. Gtr.

E. Gtr.

E. Bass

Hpsd.

Tape Smp. Brs

Vla.

50

Fl. Perc. Alto Xyl. J. Gtr. E. Gtr. E. Bass Vla.

53

Fl. Perc. Alto Xyl. J. Gtr. E. Gtr. E. Bass Vla.

56

Fl.

Harm.

Perc.

Alto Xyl.

J. Gtr.

E. Gtr.

E. Bass

Vla.

59

Fl.

Harm.

Perc.

Alto Xyl.

J. Gtr.

E. Gtr.

E. Bass

Vla.

62

Fl.

Harm.

Perc.

Alto Xyl.

J. Gtr.

E. Gtr.

E. Bass

Hpsd.

Vla.

65

Fl.

Harm.

Perc.

Alto Xyl.

J. Gtr.

E. Gtr.

E. Bass

Vla.

68

Fl.

Harm.

Perc.

Alto Xyl.

J. Gtr.

E. Gtr.

E. Bass

Tape Smp. Brs

Vla.

71

Fl.

Harm.

Perc.

Alto Xyl.

J. Gtr.

E. Gtr.

E. Bass

Tape Smp. Brs

Vla.

74

Fl.

Harm.

Perc.

Alto Xyl.

J. Gtr.

E. Gtr.

E. Bass

Tape Smp. Brs

Vla.

77

Fl.

Harm.

Perc.

Alto Xyl.

J. Gtr.

E. Gtr.

E. Bass

Tape Smp. Brs

Vla.

80

Fl.  
Harm.  
Perc.  
Alto Xyl.  
J. Gtr.  
E. Gtr.  
E. Bass  
Tape Smp. Brs  
Vla.

83

Fl.  
Harm.  
Perc.  
Alto Xyl.  
J. Gtr.  
E. Gtr.  
E. Bass  
Hpsd.  
Tape Smp. Brs  
Vla.

86

Fl. Harm. Perc. Alto Xyl. J. Gtr. E. Gtr. E. Bass Tape Smp. Brs. Vla.

89

Fl. Harm. Perc. Alto Xyl. J. Gtr. E. Gtr. E. Bass Vla.

92

Fl.  
Harm.  
Perc.  
Alto Xyl.  
J. Gtr.  
E. Gtr.  
E. Bass  
Tape Smp. Brs  
Vla.

95

Fl.  
Harm.  
Perc.  
Alto Xyl.  
J. Gtr.  
E. Gtr.  
E. Bass  
Tape Smp. Brs  
Vla.

98

Fl.

Harm.

Perc.

Alto Xyl.

J. Gtr.

E. Gtr.

E. Bass

Tape Smp. Brs

Vla.

101

Fl.

Harm.

Perc.

Alto Xyl.

J. Gtr.

E. Gtr.

E. Bass

Tape Smp. Brs

Vla.

104

Fl.

Harm.

Perc.

Alto Xyl.

J. Gtr.

E. Gtr.

E. Bass

Hpsd.

Tape Smp. Brs

Vla.

Flute

Gottlieb Wendehals - Alles Hat Ein Ende Nur Die Wurst

♩ = 127,000252

8

13

17

22

27

32

38

42

4

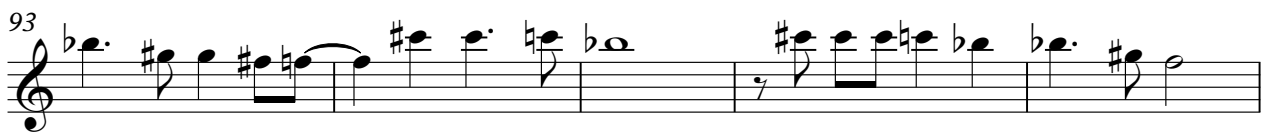

Flute

98

102

♩ = 127,000252

17

22

2

28

33

39

44

13

59

2

64

69

74

80

85

89

93

98

102

Gottlieb Wendehals - Alles Hat Ein Ende Nur Die Wurst

Percussion

$\text{♩} = 127,000252$

5

8

11

14

17

20

23

26

29

V.S.

32

35

38

Measures 38-40: Continuation of the drum and bass drum patterns.

41

Measures 41-43: Continuation of the drum and bass drum patterns.

44

Measures 44-46: Continuation of the drum and bass drum patterns.

47

Measures 47-49: Continuation of the drum and bass drum patterns.

50

Measures 50-52: Continuation of the drum and bass drum patterns.

53

Measures 53-55: Continuation of the drum and bass drum patterns.

56

Measures 56-58: Continuation of the drum and bass drum patterns.

59

Measures 59-61: Continuation of the drum and bass drum patterns.

Percussion

62

65

68

71

74

77

80

83

86

89

V.S.

Percussion

92

95

98

101

104

# Gottlieb Wendehals - Alles Hat Ein Ende Nur Die Wurst

Alto Xylophone

♩ = 127,000252

5

8

11

14

17

20

23

26

29

V.S.

32

35

38

41

44

47

50

53

56

59

## Alto Xylophone

62

65

68

71

74

77

80

83

86

89

Alto Xylophone

92

95

97

99

101

103

105

♩ = 127,000252

5

8

11

13

15

17

19

21

23

V.S.

94

96

98

100

102

105

# Gottlieb Wendehals - Alles Hat Ein Ende Nur Die Wurst

Electric Guitar

♩ = 127,000252

6

10

14

17

20

24

28

31

34

V.S.

72

75

78

81

85

88

91

94

97

100

Electric Guitar

103

105

♩ = 127,000252

78

82

86

90

93

96

99

102

105

♩ = 127,000252

5

9 **13**

26 **19**

48 **13**

65 **18**

85 **20**

Tape Sampler Keyboard [Brass] **Gottlieb Wendehals - Alles Hat Ein Ende Nur Die Wurst**

♩ = 127,000252

5

8 **18**

29 **3** **2**

36 **2**

41 **2**

46

48 **18**

68

3 2

75

2

80

2 3

88

3 2

95

2

100

2

105

||

Viola

Gottlieb Wendehals - Alles Hat Ein Ende Nur Die Wurst

♩ = 127,000252

9

16

23

28

34

41

48

55

62

V.S.

67

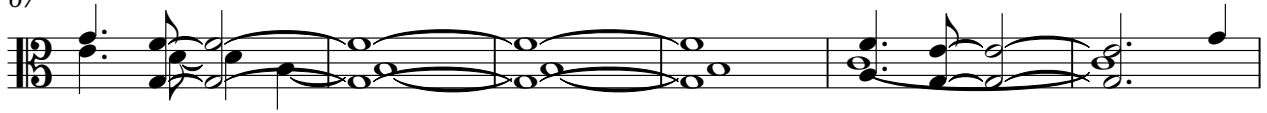

73

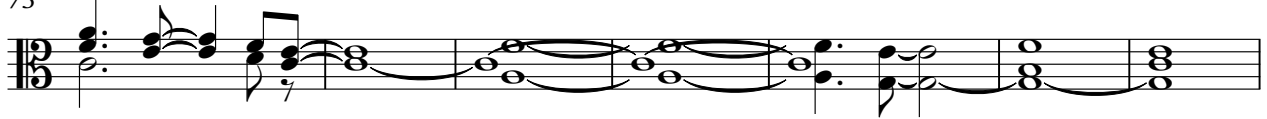

80

86

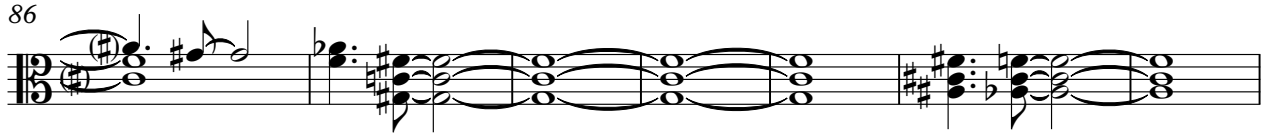

93

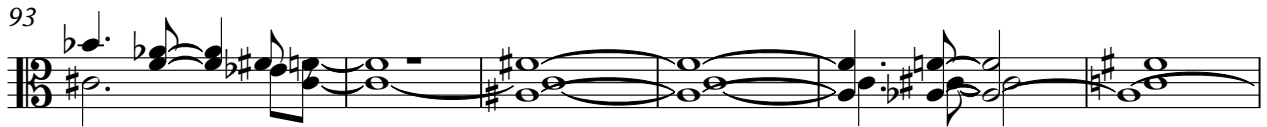

99

103

