

Gottlieb Wendehals - Du Hast Geburtstag

♩ = 98,000786

Musical score for the first system of 'Du Hast Geburtstag'. The score is in 4/4 time and features the following instruments:

Tempo: ♩ = 98,000786

4

Musical score for the second system of 'Du Hast Geburtstag'. The score is in 4/4 time and features the following instruments:

Tempo: ♩ = 98,000786

10

12

18

20

26

Tba.

Perc.

Perc. Organ

Band.

Syn. Voice

Solo

28

Tba.

Perc.

Q.

Perc. Organ

Band.

Syn. Voice

Solo

34

36

42

Tba.

Perc.

Q.

E. Clav.

Lead 3

Solo

44

Tba.

Perc.

Q.

E. Clav.

Lead 3

Solo

50

52

58

60

62

64

66

68

Gottlieb Wendehals - Du Hast Geburtstag

Tuba

♩ = 98,000786

5

8

11

14

17

20

23

27

31

V.S.

34

37

40

43

46

49

52

55

59

63

66

68

73

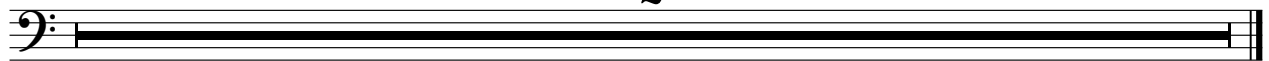

Gottlieb Wendehals - Du Hast Geburtstag

Percussion

$\text{♩} = 98,000786$

5

8

10

12

14

16

18

20

22

V.S.

Percussion

24

26

28

30

32

34

36

38

40

42

Percussion

44

46

48

50

52

54

56

58

60

62

V.S.

4

Percussion

64

66

68

73

Gottlieb Wendehals - Du Hast Geburtstag

Quintus

♩ = 98,000786

5

9

13

17

21

7

32

36

40

44

48

V.S.

52

8

62

8

66

8

69

8

73

8

Electric Clavichord

Gottlieb Wendehals - Du Hast Geburtstag

♩ = 98,000786

5

9

13

16

19

21

7

Electric Clavichord

30

33

36

40

43

46

50

53

63

66

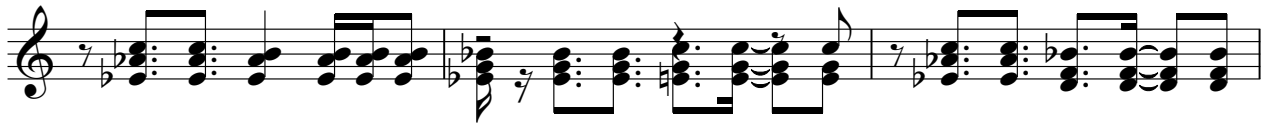

69

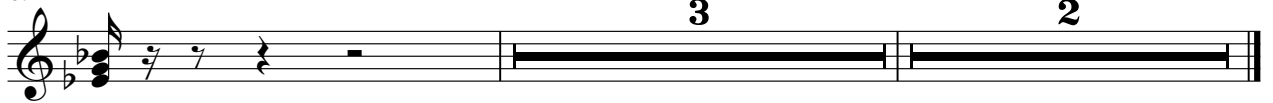

Gottlieb Wendehals - Du Hast Geburtstag

Percussive Organ

♩ = 98,000786

20

24

27

30

24

24

56

58

60

11

73

2

Gottlieb Wendehals - Du Hast Geburtstag

Bandoneon

♩ = 98,000786

6 16 16

26

30 4

38 16 16

58

61 4 4

Synth Voice

Gottlieb Wendehals - Du Hast Geburtstag

♩ = 98,000786

24

29

28

59

12

73

2

Gottlieb Wendehals - Du Hast Geburtstag

Lead 3 (Calliope)

♩ = 98,000786

5

9

13

17

21

8

32

36

40

44

48

V.S.

2

Lead 3 (Calliope)

52

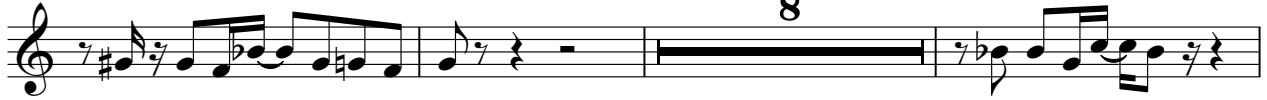

63

67

71

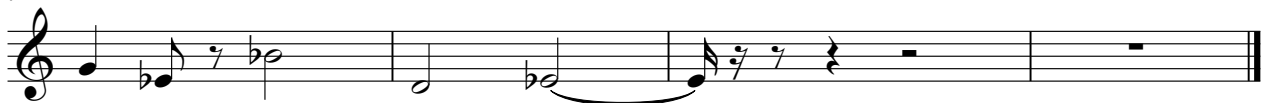

Gottlieb Wendehals - Du Hast Geburtstag

Solo

♩ = 98,000786

4

7

10

13

16

19

22

25

28

V.S.

Solo

Gottlieb Wendehals - Du Hast Geburtstag

♩ = 98,000786
DUHASTGE

34 37

73

2
