

gourmet sentai bara yarou japan - intermission

♩ = 130,000137

Known as Horn on VGMusic Forums

Intermission - "Iron Chef"

Yes, I HAD to echo everything.

Sequenced by Robert Hansson

Sounds a lot less empty this way. ;-)

Super Nintendo Entertainment System

Gourmet Sentai Bara Yarou (Japan)

<http://www.horn.co.nr/>

Known as Horn on VGMusic Forums

Intermission - "Iron Chef"

Yes, I HAD to echo everything.

Sequenced by Robert Hansson

Sounds a lot less empty this way. ;-)

Super Nintendo Entertainment System

<http://www.horn.co.nr/>

5

Known as Horn on VGMusic Forums

Intermission - "Iron Chef"

Yes, I HAD to echo everything.

Sequenced by Robert Hansson

Sounds a lot less empty this way. ;-)

Super Nintendo Entertainment System

Gourmet Sentai Bara Yarou (Japan)

<http://www.horn.co.nr/>

7

Known as Horn on VGMusic Forums

Intermission - "Iron Chef"

Yes, I HAD to echo everything.

Sequenced by Robert Hansson

Sounds a lot less empty this way. ;-)

Super Nintendo Entertainment System

<http://www.horn.co.nr/>

9
Known as Horn on VGMusic Forums

Intermission - "Iron Chef"

Yes, I HAD to echo everything.

Sequenced by Robert Hansson

kasta_frisbee_med_raggmunk@hotmail.com

Sounds a lot less empty this way. ;-)

Super Nintendo Entertainment System

http://www.horn.co.nr/

Known as Horn on VGMusic Forums

Intermission - "Iron Chef"

Yes, I HAD to echo everything.

Sequenced by Robert Hansson

kasta_frisbee_med_raggmunk@hotmail.com

Sounds a lot less empty this way. ;-)

Super Nintendo Entertainment System

Gourmet Sentai Bara Yarou (Japan)

http://www.horn.co.nr/

17

Known as Horn on VGMusic Forums

Intermission - "Iron Chef"

Yes, I HAD to echo everything.

Sequenced by Robert Hansson

kasta_frisbee_med_raggmunk@hotmail.com

Sounds a lot less empty this way. ;-)

Super Nintendo Entertainment System

Gourmet Sentai Bara Yarou (Japan)

<http://www.horn.co.nr/>

19

Known as Horn on VGMusic Forums

Intermission - "Iron Chef"

Yes, I HAD to echo everything.

Sequenced by Robert Hansson

Sounds a lot less empty this way. ;-)

Super Nintendo Entertainment System

<http://www.horn.co.nr/>

21

Known as Horn on VGMusic Forums

Intermission - "Iron Chef"

Yes, I HAD to echo everything.

Sequenced by Robert Hansson

Sounds a lot less empty this way. ;-)

Super Nintendo Entertainment System

Gourmet Sentai Bara Yarou (Japan)

<http://www.horn.co.nr/>

23

Known as Horn on VGMusic Forums

Intermission - "Iron Chef"

Yes, I HAD to echo everything.

Sequenced by Robert Hansson

Sounds a lot less empty this way. ;-)

Super Nintendo Entertainment System

<http://www.horn.co.nr/>

25

Known as Horn on VGMusic Forums

Intermission - "Iron Chef"

Yes, I HAD to echo everything.

Sequenced by Robert Hansson

kasta_frisbee_med_raggmunk@hotmail.com

Sounds a lot less empty this way. ;-)

Super Nintendo Entertainment System

<http://www.horn.co.nr/>

30

Known as Horn on VGMusic Forums

Intermission - "Iron Chef"

Yes, I HAD to echo everything.

Sequenced by Robert Hansson

kasta_frisbee_med_raggmunk@hotmail.com

Sounds a lot less empty this way. ;-)

Super Nintendo Entertainment System

Gourmet Sentai Bara Yarou (Japan)

<http://www.horn.co.nr/>

32

Known as Horn on VGMusic Forums

Intermission - "Iron Chef"

Yes, I HAD to echo everything.

Sequenced by Robert Hansson

kasta_frisbee_med_raggmunk@hotmail.com

Sounds a lot less empty this way. ;-)

Super Nintendo Entertainment System

http://www.horn.co.nr/

gourmet sentai bara yarou japan - intermission
Known as Horn on VGMusic Forums

♩ = 130,000137

6

11

15

20

25

29

Bass Flute

gourmet sentai bara yarou japan - intermission

♩ = 130,000137

Yes, I HAD to echo everything.

gourmet sentai bara yarou japan - intermission

♩ = 130,000137

4

7

9

11

14

17

20

23

25

V.S.

2

27

Yes, I HAD to echo everything.

30

32

♩ = 130,000137
8

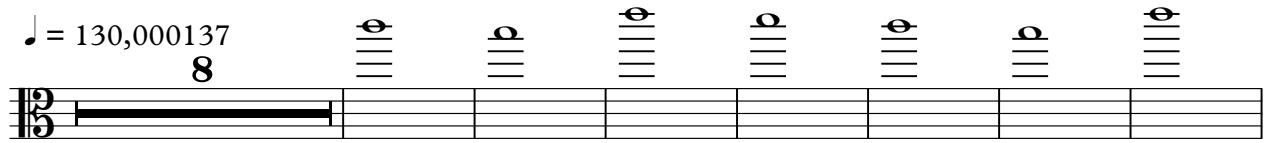

16

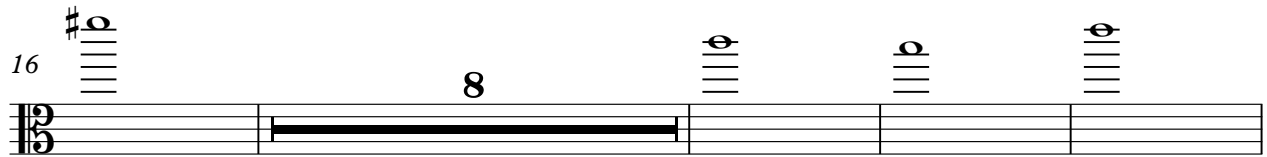

28

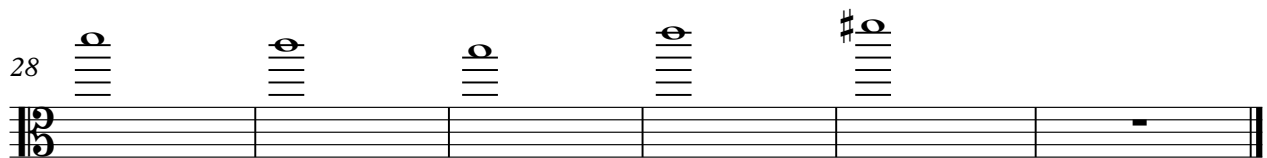

Sounds a lot less empty this way. ;-)
gourmet sentai bara yarou japan - intermission

♩ = 130,000137

Viola

gourmet sentai bara yarou japan - intermission

♩ = 130,000137
8

14

26

30

gourmet sentai bara yarou japan - intermission
Super Nintendo Entertainment System

♩ = 130,000137

5

9

13

17

21

25

29

31

Gourmet Sentai Bara Yarou (Japan) gourmet sentai bara yarou japan - intermission

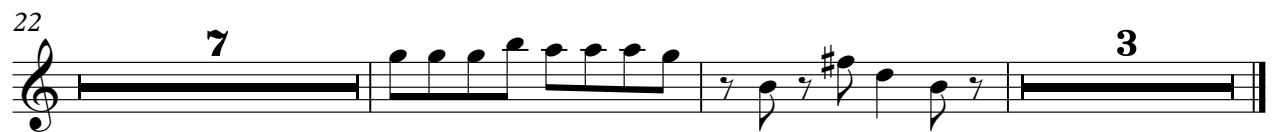
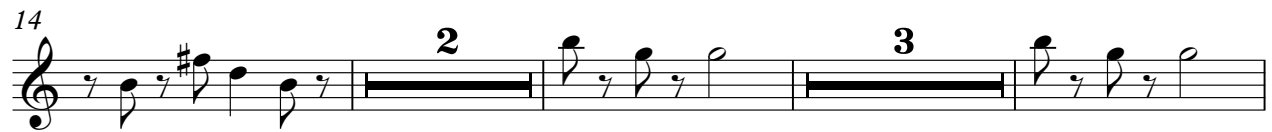

♩ = 130,000137

Solo

gourmet sentai bara yarou japan - intermission

♩ = 130,000137

3 7 3

14

3 2 3

22

7 3 3