

gourmet sentai bara yarou japan - stage 2 boss

Gourmet Sentai Bara Yarou (Japan)

Super Nintendo Entertainment System

...yeah, the game theme is worse. Trust me.

Gourmet Sentai Bara Yarou (Japan)

Super Nintendo Entertainment System

<http://www.horn.co.nr/>

...yeah, the game theme is worse. Trust me.

kasta_frisbee_med_raggmunk@hotmail.com

Known as Horn on VGMusic Forums

If you think the SONG is bad...

Gourmet Sentai Bara Yarou (Japan)

Super Nintendo Entertainment System

<http://www.horn.co.nr/>

...yeah, the game theme is worse. Trust me.

kasta_frisbee_med_raggmunk@hotmail.com

Known as Horn on VGMusic Forums

If you think the SONG is bad...

Gourmet Sentai Bara Yarou (Japan)

Super Nintendo Entertainment System

<http://www.horn.co.nr/>

...yeah, the game theme is worse. Trust me.

kasta_frisbee_med_raggmunk@hotmail.com

Known as Horn on VGMusic Forums

If you think the SONG is bad...

Gourmet Sentai Bara Yarou (Japan)

Super Nintendo Entertainment System

<http://www.horn.co.nr/>

...yeah, the game theme is worse. Trust me.

kasta_frisbee_med_raggmunk@hotmail.com

Known as Horn on VGMusic Forums

If you think the SONG is bad...

Gourmet Sentai Bara Yarou (Japan)

Super Nintendo Entertainment System

<http://www.horn.co.nr/>

...yeah, the game theme is worse. Trust me.

kasta_frisbee_med_raggmunk@hotmail.com

Known as Horn on VGMusic Forums

If you think the SONG is bad...

Gourmet Sentai Bara Yarou (Japan)

Super Nintendo Entertainment System

<http://www.horn.co.nr/>

...yeah, the game theme is worse. Trust me.

kasta_frisbee_med_raggmunk@hotmail.com

Known as Horn on VGMusic Forums

If you think the SONG is bad...

Gourmet Sentai Bara Yarou (Japan)

Super Nintendo Entertainment System

<http://www.horn.co.nr/>

...yeah, the game theme is worse. Trust me.

kasta_frisbee_med_ragmunk@hotmail.com

Known as Horn on VGMusic Forums

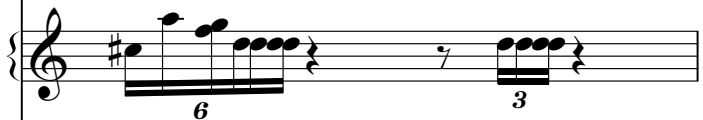

If you think the SONG is bad...

Gourmet Sentai Bara Yarou (Japan)

Super Nintendo Entertainment System

<http://www.horn.co.nr/>

...yeah, the game theme is worse. Trust me.

kasta_frisbee_med_raggmunk@hotmail.com

Known as Horn on VGMusic Forums

If you think the SONG is bad...

Gourmet Sentai Bara Yarou (Japan)

Super Nintendo Entertainment System

Stage 2 Boss

Sequenced by Robert Hansson

<http://www.horn.co.nr/>

...yeah, the game theme is worse. Trust me.

kasta_frisbee_med_raggmunk@hotmail.com

Known as Horn on VGMusic Forums

If you think the SONG is bad...

Gourmet Sentai Bara Yarou (Japan) 11

Stage 2 Boss

Sequenced by Robert Hansson

<http://www.horn.co.nr/>

...yeah, the game theme is worse. Trust me.

kasta_frisbee_med_raggmunk@hotmail.com

Known as Horn on VGMusic Forums

If you think the SONG is bad...

Gourmet Sentai Bara Yarou (Japan)

Stage 2 Boss

Sequenced by Robert Hansson

<http://www.horn.co.nr/>

...yeah, the game theme is worse. Trust me.

kasta_frisbee_med_raggmunk@hotmail.com

Known as Horn on VGMusic Forums

If you think the SONG is bad...

Gourmet Sentai Bara Yarou (Japan) 13

Stage 2 Boss

Sequenced by Robert Hansson

<http://www.horn.co.nr/>

...yeah, the game theme is worse. Trust me.

kasta_frisbee_med_raggmunk@hotmail.com

Known as Horn on VGMusic Forums

If you think the SONG is bad...

14

Gourmet Sentai Bara Yarou (Japan)

Stage 2 Boss

Sequenced by Robert Hansson

<http://www.horn.co.nr/>

...yeah, the game theme is worse. Trust me.

kasta_frisbee_med_raggmunk@hotmail.com

Known as Horn on VGMusic Forums

If you think the SONG is bad...

15

Gourmet Sentai Bara Yarou (Japan)

Stage 2 Boss

Sequenced by Robert Hansson

<http://www.horn.co.nr/>

...yeah, the game theme is worse. Trust me.

kasta_frisbee_med_raggmunk@hotmail.com

Known as Horn on VGMusic Forums

If you think the SONG is bad...

Gourmet Sentai Bara Yarou (Japan)

Stage 2 Boss

Sequenced by Robert Hansson

<http://www.horn.co.nr/>

...yeah, the game theme is worse. Trust me.

kasta_frisbee_med_raggmunk@hotmail.com

Known as Horn on VGMusic Forums

If you think the SONG is bad...

Gourmet Sentai Bara Yarou (Japan)

Stage 2 Boss

Sequenced by Robert Hansson

<http://www.horn.co.nr/>

...yeah, the game theme is worse. Trust me.

kasta_frisbee_med_raggmunk@hotmail.com

Known as Horn on VGMusic Forums

If you think the SONG is bad...

Gourmet Sentai Bara Yarou (Japan)

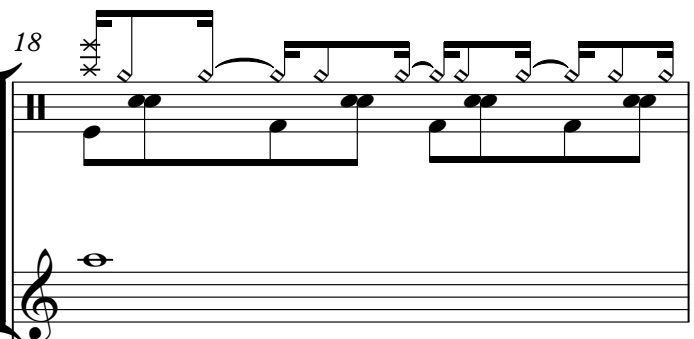

Super Nintendo Entertainment System

Sequenced by Robert Hansson

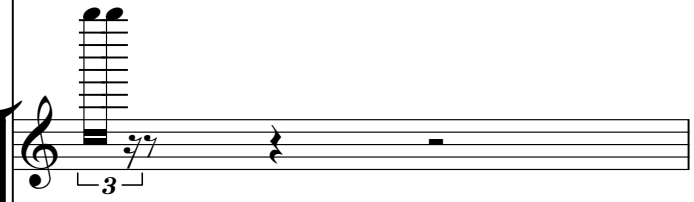

<http://www.horn.co.nr/>

...yeah, the game theme is worse. Trust me.

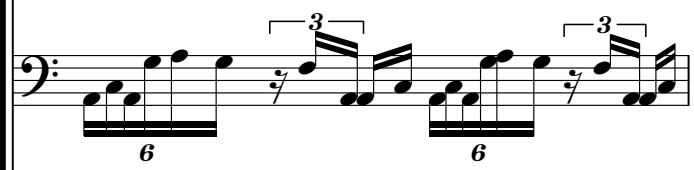

kasta_frisbee_med_raggmunk@hotmail.com

Known as Horn on VGMusic Forums

Gourmet Sentai Bara Yarou (Japan)

Super Nintendo Entertainment System

<http://www.horn.co.nr/>

...yeah, the game theme is worse. Trust me.

kasta_frisbee_med_raggmunk@hotmail.com

Known as Horn on VGMusic Forums

Gourmet Sentai Bara Yarou (Japan)

Super Nintendo Entertainment System

20

<http://www.horn.co.nr/>

...yeah, the game theme is worse. Trust me.

kasta_frisbee_med_raggmunk@hotmail.com

Known as Horn on VGMusic Forums

Gourmet Sentai Bara Yarou (Japan)

Super Nintendo Entertainment System

<http://www.horn.co.nr/>

...yeah, the game theme is worse. Trust me.

kasta_frisbee_med_raggmunk@hotmail.com

Known as Horn on VGMusic Forums

21 21

Gourmet Sentai Bara Yarou (Japan)

22

Super Nintendo Entertainment System

<http://www.horn.co.nr/>

...yeah, the game theme is worse. Trust me.

kasta_frisbee_med_raggmunk@hotmail.com

Known as Horn on VGMusic Forums

Gourmet Sentai Bara Yarou (Japan) 23

<http://www.horn.co.nr/>

...yeah, the game theme is worse. Trust me.

kasta_frisbee_med_raggmunk@hotmail.com

Known as Horn on VGMusic Forums

Gourmet Sentai Bara Yarou (Japan)

<http://www.horn.co.nr/>

...yeah, the game theme is worse. Trust me.

kasta_frisbee_med_raggmunk@hotmail.com

Known as Horn on VGMusic Forums

Gourmet Sentai Bara Yarou (Japan) 25

<http://www.horn.co.nr/>

...yeah, the game theme is worse. Trust me.

kasta_frisbee_med_raggmunk@hotmail.com

Known as Horn on VGMusic Forums

26

Gourmet Sentai Bara Yarou (Japan)

Super Nintendo Entertainment System

Stage 2 Boss

<http://www.horn.co.nr/>

...yeah, the game theme is worse. Trust me.

kasta_frisbee_med_raggmunk@hotmail.com

Known as Horn on VGMusic Forums

If you think the SONG is bad...

Gourmet Sentai Bara Yarou (Japan) 27

Super Nintendo Entertainment System

<http://www.horn.co.nr/>

...yeah, the game theme is worse. Trust me.

kasta_frisbee_med_raggmunk@hotmail.com

Known as Horn on VGMusic Forums

If you think the SONG is bad...

Gourmet Sentai Bara Yarou (Japan)

Super Nintendo Entertainment System

Sequenced by Robert Hansson

<http://www.horn.co.nr/>

...yeah, the game theme is worse. Trust me.

kasta_frisbee_med_raggmunk@hotmail.com

Known as Horn on VGMusic Forums

If you think the SONG is bad...

Gourmet Sentai Bara Yarou (Japan)

Super Nintendo Entertainment System

<http://www.horn.co.nr/>

...yeah, the game theme is worse. Trust me.

kasta_frisbee_med_raggmunk@hotmail.com

Known as Horn on VGMusic Forums

If you think the SONG is bad...

Gourmet Sentai Bara Yarou (Japan)

Super Nintendo Entertainment System

<http://www.horn.co.nr/>

...yeah, the game theme is worse. Trust me.

kasta_frisbee_med_raggmunk@hotmail.com

Known as Horn on VGMusic Forums

If you think the SONG is bad...

Gourmet Sentai Bara Yarou (Japan)

Super Nintendo Entertainment System

<http://www.horn.co.nr/>

...yeah, the game theme is worse. Trust me.

kasta_frisbee_med_raggmunk@hotmail.com

Known as Horn on VGMusic Forums

If you think the SONG is bad...

Gourmet Sentai Bara Yarou (Japan)

Super Nintendo Entertainment System

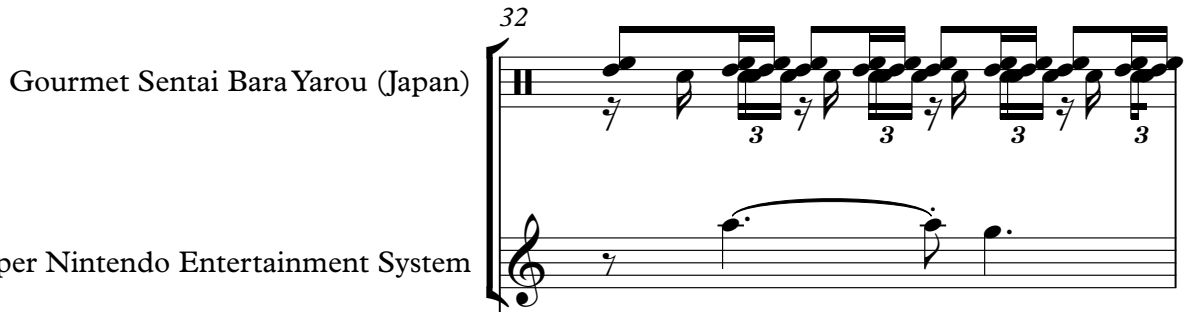

<http://www.horn.co.nr/>

...yeah, the game theme is worse. Trust me.

kasta_frisbee_med_raggmunk@hotmail.com

Known as Horn on VGMusic Forums

If you think the SONG is bad...

Gourmet Sentai Bara Yarou (Japan)

Super Nintendo Entertainment System

Stage 2 Boss

<http://www.horn.co.nr/>

...yeah, the game theme is worse. Trust me.

kasta_frisbee_med_raggmunk@hotmail.com

Known as Horn on VGMusic Forums

If you think the SONG is bad...

Gourmet Sentai Bara Yarou (Japan) Musical notation for Gourmet Sentai Bara Yarou (Japan) starting at measure 34. It features a piano accompaniment with eighth notes and a melody with eighth notes and rests.

Stage 2 Boss Musical notation for Stage 2 Boss. It features a piano accompaniment with eighth notes and a melody with eighth notes and rests. Fingerings 3, 6, 6, 6, 3 are indicated.

<http://www.horn.co.nr/> Musical notation for <http://www.horn.co.nr/>. It features a piano accompaniment with eighth notes and a melody with eighth notes and rests. Fingerings 3, 6, 3 are indicated.

...yeah, the game theme is worse. Trust me. Musical notation for "...yeah, the game theme is worse. Trust me.". It features a piano accompaniment with eighth notes and a melody with eighth notes and rests. Fingerings 3, 3 are indicated.

kasta_frisbee_med_raggmunk@hotmail.com Musical notation for kasta_frisbee_med_raggmunk@hotmail.com. It features a piano accompaniment with eighth notes and a melody with eighth notes and rests.

Known as Horn on VGMusic Forums Musical notation for "Known as Horn on VGMusic Forums". It features a piano accompaniment with eighth notes and a melody with eighth notes and rests.

If you think the SONG is bad... Musical notation for "If you think the SONG is bad...". It features a piano accompaniment with eighth notes and a melody with eighth notes and rests. Fingering 3 is indicated.

Gourmet Sentai Bara Yarou (Japan)

35

Stage 2 Boss

6 6 6 6

3 5

<http://www.horn.co.nr/>

3 6

...yeah, the game theme is worse. Trust me.

3 3

3 6

kasta_frisbee_med_raggmunk@hotmail.com

3

Known as Horn on VGMusic Forums

3

3

If you think the SONG is bad...

3

Gourmet Sentai Bara Yarou (Japan)

Stage 2 Boss

Sequenced by Robert Hansson

<http://www.horn.co.nr/>

...yeah, the game theme is worse. Trust me.

kasta_frisbee_med_raggmunk@hotmail.com

Known as Horn on VGMusic Forums

If you think the SONG is bad...

Gourmet Sentai Bara Yarou (Japan)

Stage 2 Boss

Sequenced by Robert Hansson

<http://www.horn.co.nr/>

...yeah, the game theme is worse. Trust me.

kasta_frisbee_med_raggmunk@hotmail.com

Known as Horn on VGMusic Forums

If you think the SONG is bad...

Gourmet Sentai Bara Yarou (Japan)

Stage 2 Boss

Sequenced by Robert Hansson

<http://www.horn.co.nr/>

...yeah, the game theme is worse. Trust me.

kasta_frisbee_med_raggmunk@hotmail.com

Known as Horn on VGMusic Forums

If you think the SONG is bad...

Gourmet Sentai Bara Yarou (Japan)

Stage 2 Boss

Sequenced by Robert Hansson

<http://www.horn.co.nr/>

...yeah, the game theme is worse. Trust me.

kasta_frisbee_med_raggmunk@hotmail.com

Known as Horn on VGMusic Forums

If you think the SONG is bad...

40

Gourmet Sentai Bara Yarou (Japan)

Stage 2 Boss

Sequenced by Robert Hansson

<http://www.horn.co.nr/>

...yeah, the game theme is worse. Trust me.

kasta_frisbee_med_raggmunk@hotmail.com

Known as Horn on VGMusic Forums

If you think the SONG is bad...

Gourmet Sentai Bara Yarou (Japan)

Super Nintendo Entertainment System

Stage 2 Boss

Sequenced by Robert Hansson

<http://www.horn.co.nr/>

...yeah, the game theme is worse. Trust me.

kasta_frisbee_med_raggmunk@hotmail.com

Known as Horn on VGMusic Forums

If you think the SONG is bad...

Gourmet Sentai Bara Yarou (Japan)

Super Nintendo Entertainment System

Sequenced by Robert Hansson

<http://www.horn.co.nr/>

...yeah, the game theme is worse. Trust me.

kasta_frisbee_med_raggmunk@hotmail.com

Known as Horn on VGMusic Forums

Gourmet Sentai Bara Yarou (Japan)

Super Nintendo Entertainment System

Sequenced by Robert Hansson

<http://www.horn.co.nr/>

...yeah, the game theme is worse. Trust me.

kasta_frisbee_med_raggmunk@hotmail.com

Known as Horn on VGMusic Forums

Gourmet Sentai Bara Yarou (Japan)

Super Nintendo Entertainment System

Sequenced by Robert Hansson

<http://www.horn.co.nr/>

...yeah, the game theme is worse. Trust me.

kasta_frisbee_med_raggmunk@hotmail.com

Known as Horn on VGMusic Forums

Gourmet Sentai Bara Yarou (Japan)

45

Super Nintendo Entertainment System

<http://www.horn.co.nr/>

...yeah, the game theme is worse. Trust me.

kasta_frisbee_med_raggmunk@hotmail.com

Known as Horn on VGMusic Forums

Gourmet Sentai Bara Yarou (Japan)

<http://www.horn.co.nr/>

...yeah, the game theme is worse. Trust me.

kasta_frisbee_med_raggmunk@hotmail.com

Known as Horn on VGMusic Forums

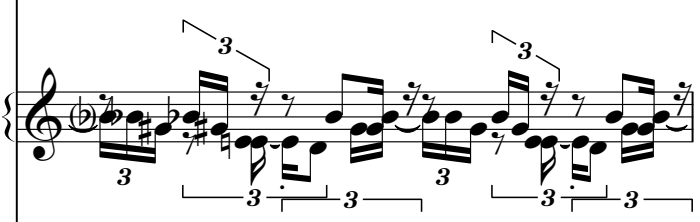

Gourmet Sentai Bara Yarou (Japan)

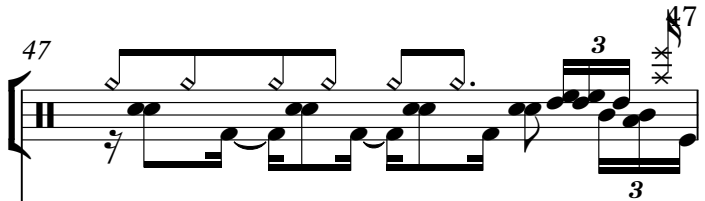
47 

<http://www.horn.co.nr/>

...yeah, the game theme is worse. Trust me.

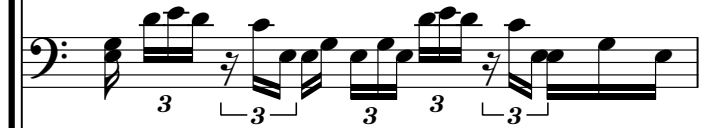

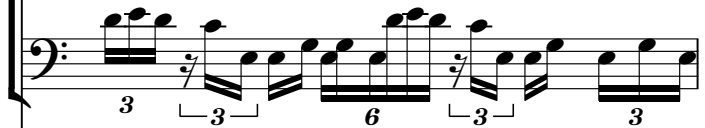

kasta_frisbee_med_raggmunk@hotmail.com

Known as Horn on VGMusic Forums

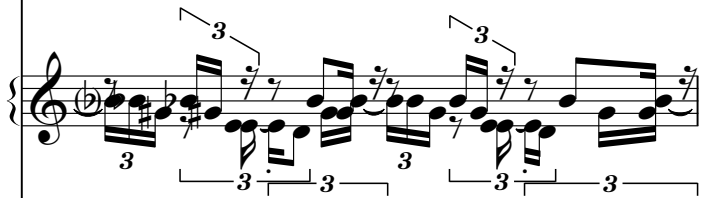

Gourmet Sentai Bara Yarou (Japan)

<http://www.horn.co.nr/>

...yeah, the game theme is worse. Trust me.

kasta_frisbee_med_raggmunk@hotmail.com

Known as Horn on VGMusic Forums

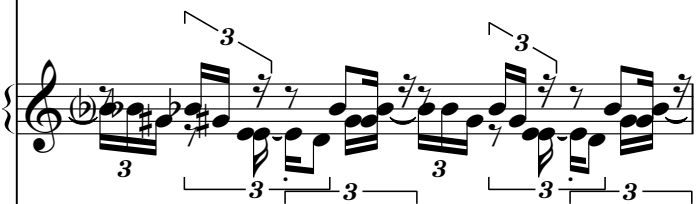

Gourmet Sentai Bara Yarou (Japan)

<http://www.horn.co.nr/>

...yeah, the game theme is worse. Trust me.

kasta_frisbee_med_raggmunk@hotmail.com

Known as Horn on VGMusic Forums

...yeah, the game theme is worse. Trust me.

A single musical staff in bass clef for measure 50. It contains a few notes and rests, continuing the theme from the previous page.

Gourmet Sentai Bara Yarou (Japan) gourmet sentai bara yarou japan - stage 2 boss

♩ = 64,999992

6
3
3
3
3

2
3

4
3

6

8
6
3
3
3

9
6
3
3
3
3

10
3

12
3

14
3

16
6

V.S.

2

Gourmet Sentai Bara Yarou (Japan)

18

20

22

24

26

28

30

32

33

35

Gourmet Sentai Bara Yarou (Japan)

37

3

39

3

41

3

43

3

45

3

47

3

49

3

gourmet sentai bara yarou japan - stage 2 boss
Super Nintendo Entertainment System

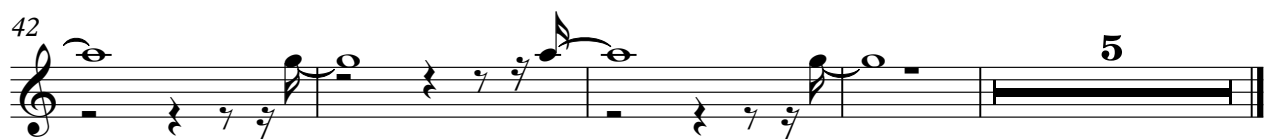
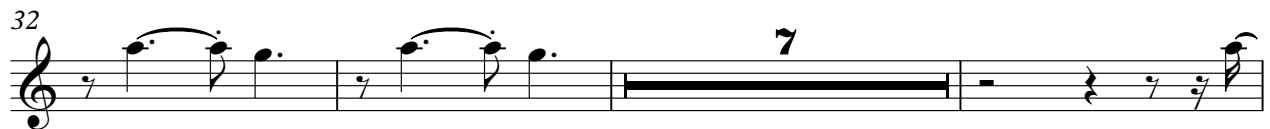
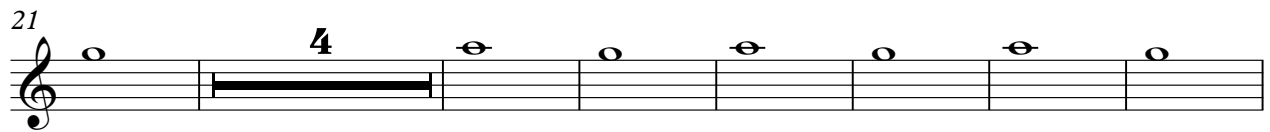

Stage 2 Boss

gourmet sentai bara yarou japan - stage 2 boss

♩ = 64,999992

9

6 3 3 3 3 3

11

6 6 3 3 3

12

6 6 6 6

13

3 3 3 3 3 6

14

3 3 3 3 3 3

15

6 6 6 6

16

6 6 6 6

17

6 6 6

18

8 7

2

Stage 2 Boss

33

3

6

6

6

3

35

6

6

6

6

36

6

6

6

6

37

6

38

3

3

3

3

3

3

39

6

6

6

3

40

6

6

6

6

41

6

6

6

42

9

♩ = 64,999992

9

11

12

13

14

15

16

17

18

9

8

- Staff 36: Starts with a sextuplet, followed by three triplets.
- Staff 37: Features two sextuplets, a triplet, and another triplet.
- Staff 38: Contains two sextuplets and three triplets.
- Staff 39: Shows a sextuplet, a triplet, a sextuplet, a triplet, and a sextuplet.
- Staff 40: Includes several triplets and sextuplets, some with slurs and accents.
- Staff 41: Consists of four sextuplets.
- Staff 42: Contains seven triplets.
- Staff 43: Features three sextuplets, a triplet, and another triplet.
- Staff 44: Shows a sextuplet followed by a long rest.

♩ = 64,999992

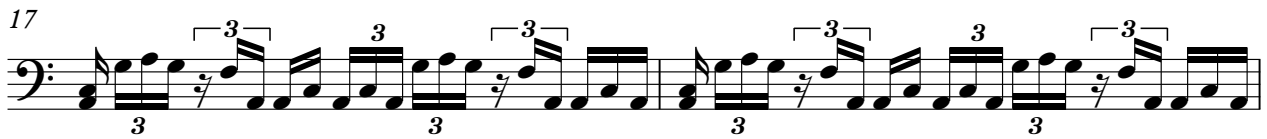
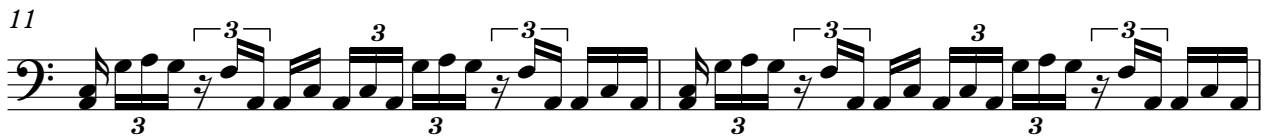

V.S.

21

23

25

27

29

31

33

34

36

38

gourmet sentai bara yarou japan - stage 2 boss
...yeah, the game theme is worse. Trust me.

♩ = 64,999992

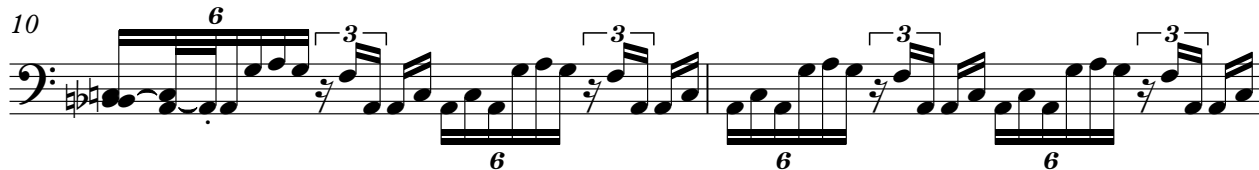

V.S.

...yeah, the game theme is worse. Trust me.

22

24

26

28

30

32

33

35

37

39

...yeah, the game theme is worse. Trust me.

3

41

43

45

47

49

Synth Bass

gourmet sentai bara yarou japan - stage 2 boss

♩ = 64,999992

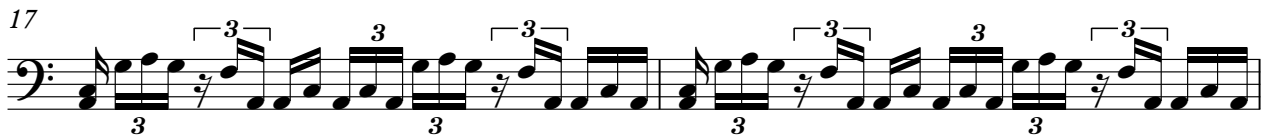
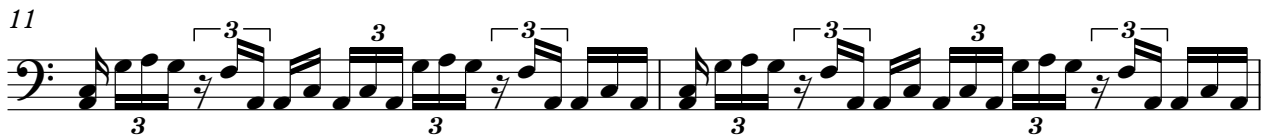

V.S.

21

3 3 3 3 3 3 3 3

23

3 3 3 3 3 3 3 3

25

3 3 3 3 3 3 3 3

27

3 3 3 3 3 3 3 3

29

3 3 3 3 3 3 3 3

31

3 3 3 3 3 6 3 3

33

3 3 6 3

34

3 6 3 6 3 3

36

3 6 3 6 3 3

38

3 6 3 6 3 3

Synth Bass

40

42

44

46

48

49

♩ = 64,999992

V.S.

33

36

39

42

43

44

45

46

47

48

V.S.

4

kasta_frisbee_med_raggmunk@hotmail.com

49

gourmet sentai bara yarou japan - stage 2 boss
Known as Horn on VGMusic Forums

♩ = 64,999992

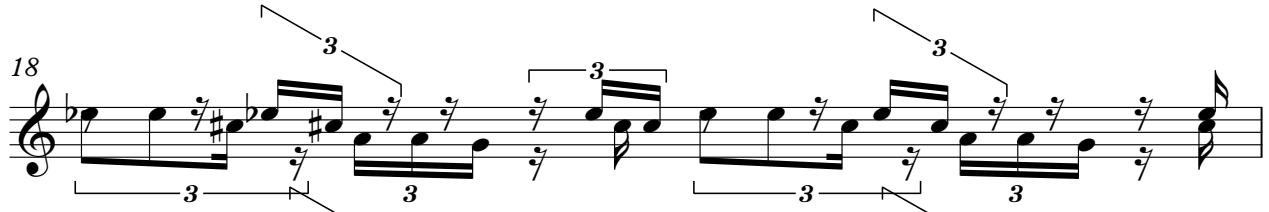
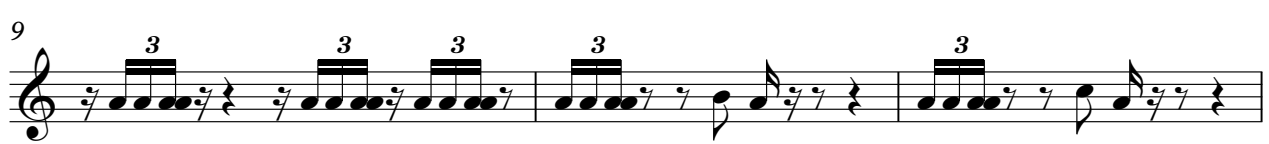
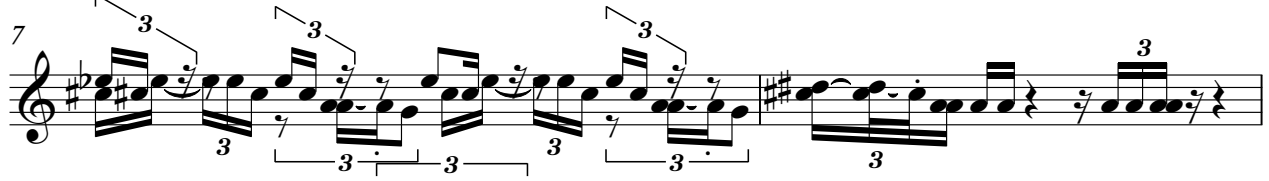
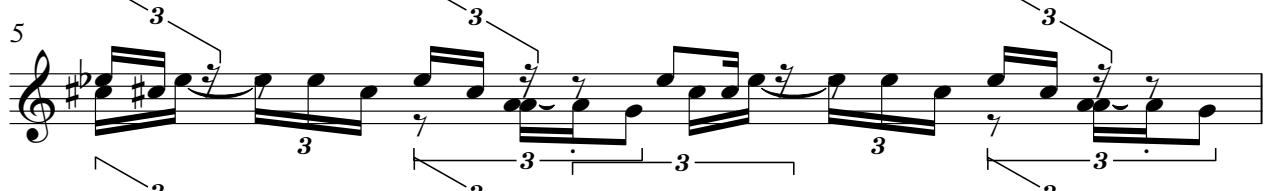
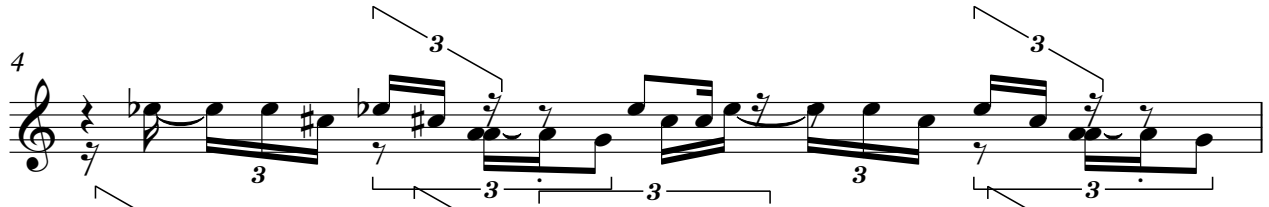

V.S.

2

Known as Horn on VGMusic Forums

33

36

39

42

43

44

45

46

47

48

V.S.

Pad 3 (Polysynth)

gourmet sentai bara yarou japan - stage 2 boss

♩ = 64,999992

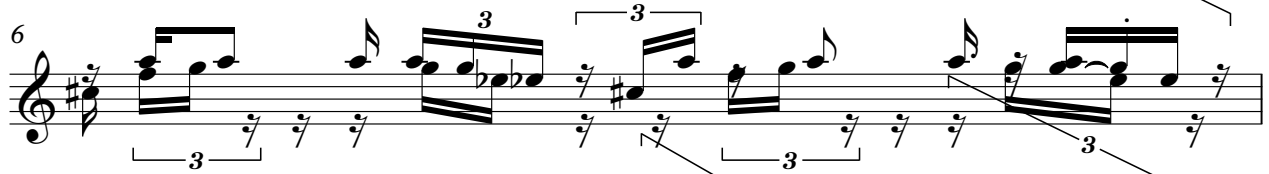
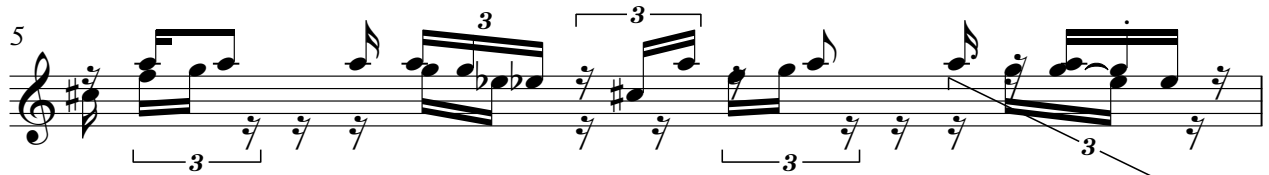
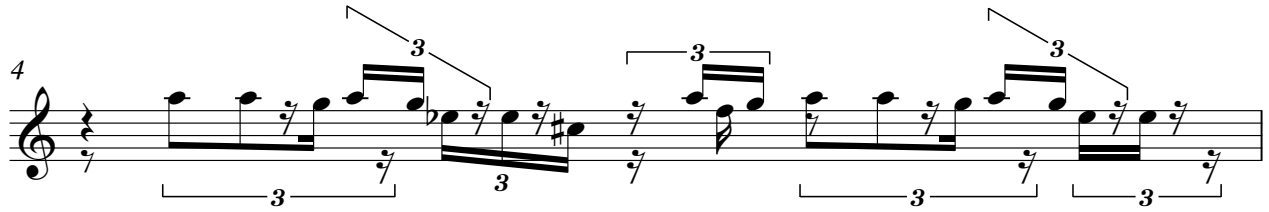

8

If you think the SONG is bad... gourmet sentai bara yarou japan - stage 2 boss

♩ = 64,999992

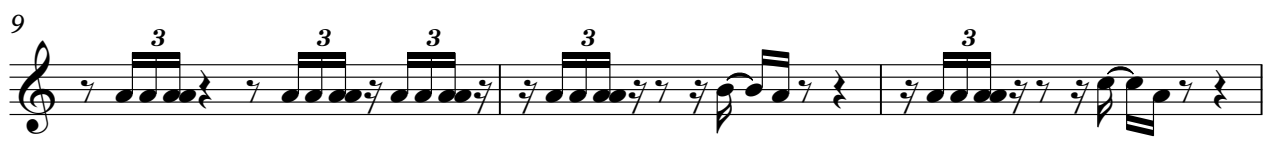
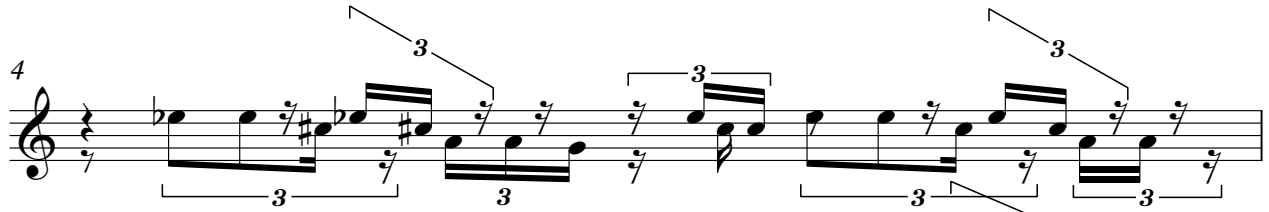

Pad 3 (Polysynth)

gourmet sentai bara yarou japan - stage 2 boss

♩ = 64,999992

