

# Gouryella - gouryellas

♩ = 138,000198

Kick

Closed hat

Fast lead 2

Bass

Fast lead 1

Slow lead 1

♩ = 138,000198

Pad

3

Kick

Closed hat

Bass

Pad

2

5

7

10

13

18

Kick

Open hat

Snare, cymbal

Closed hat

Clap

Bass

Fast lead 1

Slow lead 2

Slow lead 1

Pad

21

Snare, cymbal

Fast lead 2

Bass

Fast lead 1

23

Fast lead 2

Bass

Fast lead 1

26

Snare, cymbal

Fast lead 2

Bass

Fast lead 1

29

Snare, cymbal

Closed hat

Fast lead 2

Bass

Fast lead 1

Pad

31

Snare, cymbal

Closed hat

Fast lead 2

Bass

Fast lead 1

Pad

34

Snare, cymbal

Closed hat

Fast lead 2

Bass

Fast lead 1

Pad

36

Kick

Open hat

Snare, cymbal

Closed hat

Clap

Fast lead 2

Bass

Fast lead 1

Pad

43

Kick

Open hat

Snare, cymbal

Closed hat

Clap

Fast lead 2

Bass

Fast lead 1

Pad

45

Kick

Open hat

Snare, cymbal

Closed hat

Clap

Fast lead 2

Bass

Fast lead 1

Pad

53

Kick

Open hat

Snare, cymbal

Closed hat

Clap

Fast lead 2

Bass

Fast lead 1

Pad

55

Kick

Open hat

Snare, cymbal

Closed hat

Clap

Fast lead 2

Bass

Fast lead 1

Pad

Open hat

Snare, cymbal

Closed hat

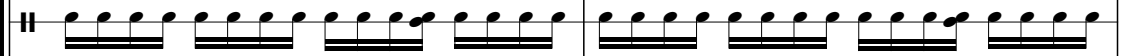

Clap

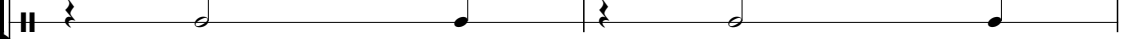

Fast lead 2

Bass

Fast lead 1

Pad

60

Open hat

Snare, cymbal

Closed hat

Clap

Fast lead 2

Bass

Fast lead 1

Slow lead 2

Slow lead 1

Pad

65

Snare, cymbal

Closed hat

Fast lead 2

Fast lead 1

Slow lead 2

Slow lead 1

Pad

Detailed description of the musical score: The score is divided into two systems, tracks 60-64 and tracks 65-69.   
Track 60: Open hat has a rhythmic pattern of eighth notes. Snare, cymbal has a dense pattern of sixteenth notes with '6' markings below. Closed hat has a pattern of eighth notes. Clap has a sparse pattern of quarter notes. Fast lead 2 and Bass have eighth-note patterns. Fast lead 1 has eighth notes. Slow lead 2 and Slow lead 1 have quarter notes. Pad has a sustained chord with tremolos.   
Track 65: Snare, cymbal has a single snare hit. Closed hat has eighth notes starting in measure 65. Fast lead 2 and Fast lead 1 have eighth notes starting in measure 65. Slow lead 2 and Slow lead 1 have quarter notes. Pad has a sustained chord with tremolos.

70

Closed hat

Fast lead 2

Fast lead 1

Pad

73

Snare, cymbal

Closed hat

Fast lead 2

Fast lead 1

Pad

76

Kick

Open hat

Snare, cymbal

Closed hat

Clap

Fast lead 2

Bass

Fast lead 1

Pad

78

Kick

Open hat

Closed hat

Clap

Fast lead 2

Bass

Fast lead 1

Pad

80

83

85

Kick

Open hat

Snare, cymbal

Closed hat

Clap

Fast lead 2

Bass

Fast lead 1

Pad

87

Kick

Open hat

Closed hat

Clap

Fast lead 2

Bass

Fast lead 1

Pad

Kick

Open hat

Closed hat

Clap

Fast lead 2

Bass

Fast lead 1

Pad

Snare, cymbal

Clap

Slow lead 2

Slow lead 1

Pad

100

Snare, cymbal

Clap

Slow lead 2

Slow lead 1

Pad

105

Slow lead 2

Slow lead 1

Pad

Kick

Gouryella - gouryellas

♩ = 138,000198

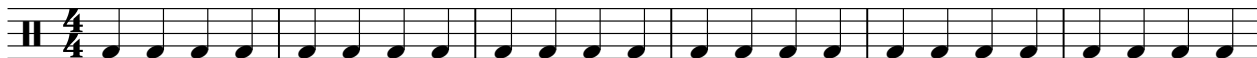

7

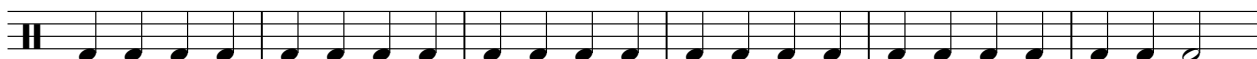

13

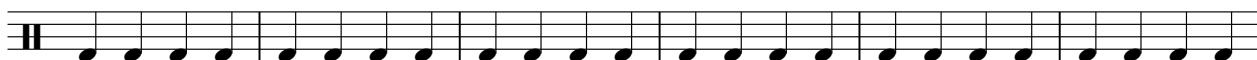

19

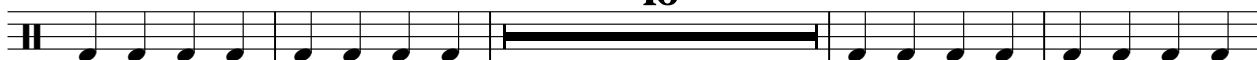

39

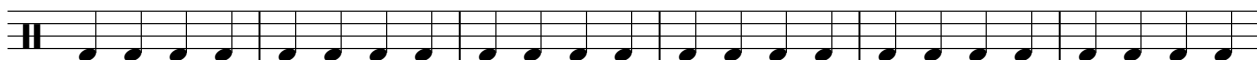

45

51

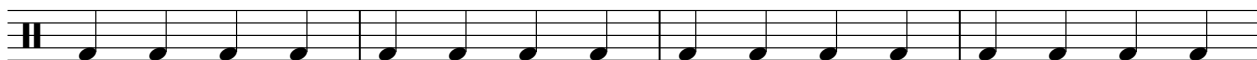

55

2

# Kick

77

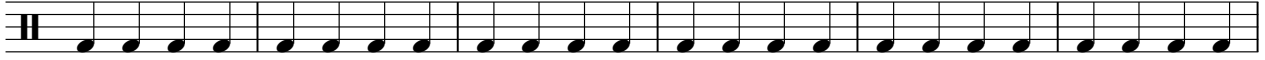

83

88

18

# Gouryella - gouryellas

Open hat

♩ = 138,000198

2

Open hat

77

82

87

91

17

# Gouryella - gouryellas

Snare, cymbal

♩ = 138,000198

4 6

14 6 6

29 3

35 6 6 6 6

38 6 7

54 3

59 6 6 6 6

62 6 4

74

76 6 6 6 6 6

2

Snare, cymbal

84

93

Closed hat

Gouryella - gouryellas

♩ = 138,000198

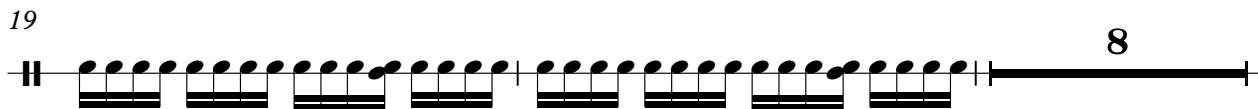

2

Closed hat

29

31

33

35

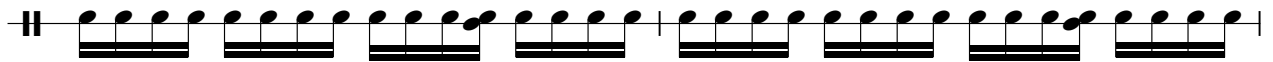

37

39

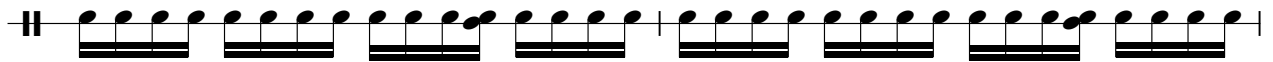

41

43

45

47

49

51

53

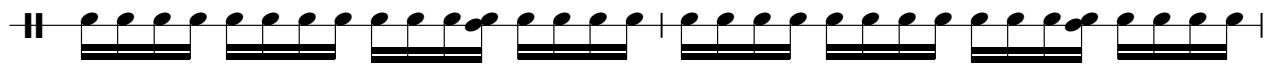

55

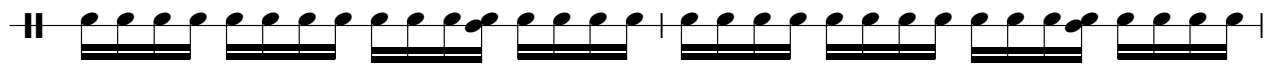

57

59

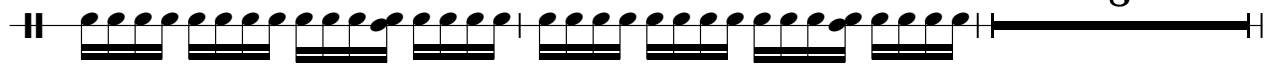

69

71

73

75

V.S.

77

79

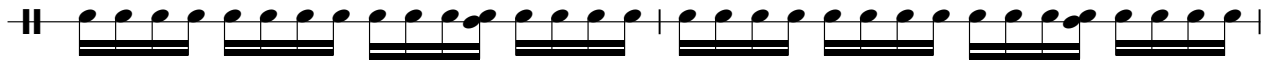

81

83

85

87

89

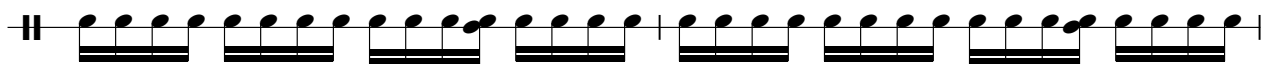

91

17

Clap

Gouryella - gouryellas

♩ = 138,000198

4

10

16

21

16

41

47

53

58

16

2

# Clap

77

83

89

95

99

# Gouryella - gouryellas

## Fast lead 2

♩ = 138,000198

**20**

23

25

27

29

31

33

35

37

39

V.S.

Fast lead 2

41

43

45

47

49

51

53

55

57

59

69

71

73

75

77

79

81

83

85

87

V.S.

4

Fast lead 2

89

91

17

# Gouryella - gouryellas

Bass

♩ = 138,000198

V.S.

21

23

25

27

29

31

33

35

37

39

41

43

45

47

49

51

53

55

57

59

77

79

81

83

85

87

89

91

17

Fast lead 1

Gouryella - gouryellas

$\text{♩} = 138,000198$

**19**

22

24

26

28

30

32

34

V.S.

Fast lead 1

36

38

40

42

44

46

48

50

Fast lead 1

52

54

56

58

60

70

72

74

76

V.S.

Fast lead 1

Slow lead 1

Gouryella - gouryellas

♩ = 138,000198

**12**

19

**40**

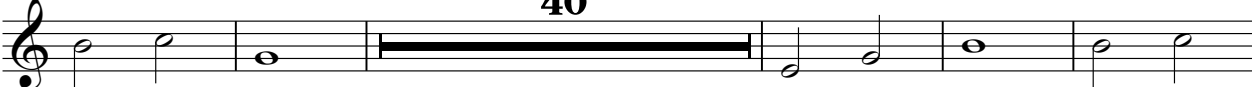

64

**24**

94

102

# Gouryella - gouryellas

Pad

♩ = 138,000198

10

19

34

43

52

61

70

79

88

V.S.

2

Pad

97

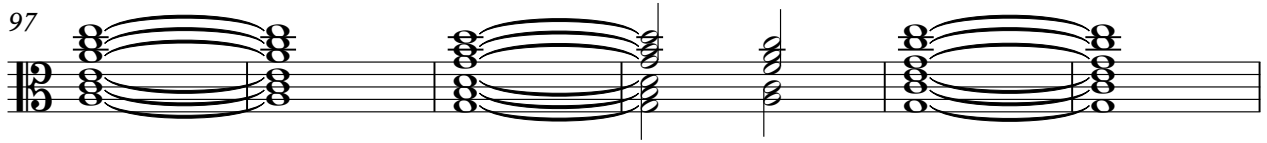

103

