

Gouryella - Midi

♩ = 138,000198

2

4

Kick

Open hat

Snare, cymbal

Closed hat

Clap

Bass

Pad

6

Kick

Open hat

Closed hat

Clap

Bass

7

Kick

Open hat

Closed hat

Clap

Bass

Pad

8

Kick

Open hat

Closed hat

Clap

Bass

Pad

10

Kick

Open hat

Closed hat

Clap

Bass

Pad

12

Kick

Open hat

Snare, cymbal

Closed hat

Clap

Bass

Pad

13

16

Kick

Open hat

Closed hat

Clap

Bass

Slow lead 1

Slow lead 2

Pad

Kick

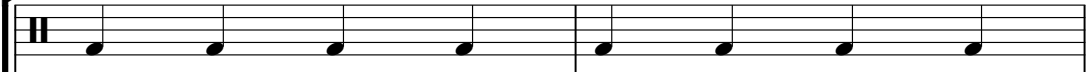

Open hat

Closed hat

Clap

Bass

Slow lead 1

Slow lead 2

Pad

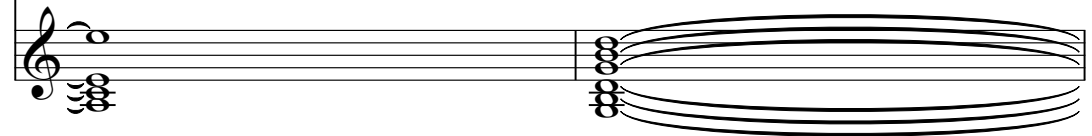

20

Kick

Open hat

Snare, cymbal

Closed hat

Clap

Bass

Slow lead 1

Slow lead 2

Pad

Fast lead 1

Fast lead 2

22

Bass

Fast lead 1

Fast lead 2

24

Bass

Fast lead 1

Fast lead 2

Gouryella - Midi

Kick

♩ = 138,000198

Open hat

Gouryella - Midi

♩ = 138,000198

Snare, cymbal

Gouryella - Midi

♩ = 138,000198

4 **6**

14 **6** **4**

Closed hat

Gouryella - Midi

♩ = 138,000198

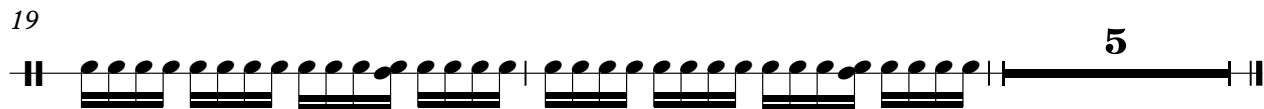

Clap

Gouryella - Midi

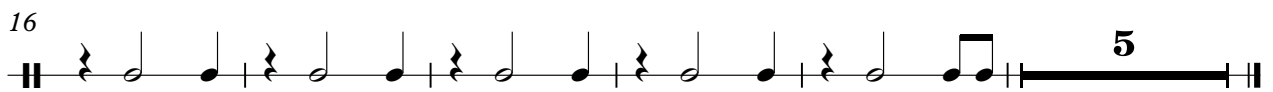
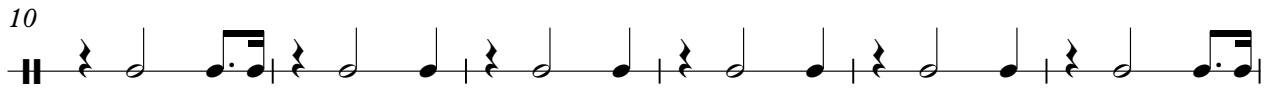
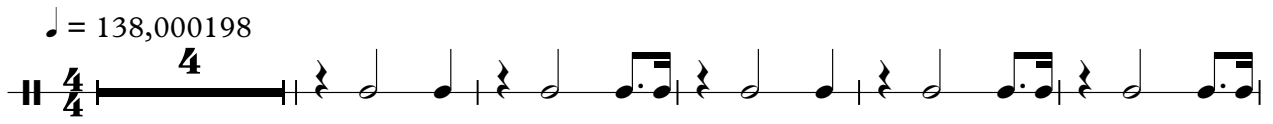

Gouryella - Midi

Bass

♩ = 138,000198

V.S.

2

Bass

21

23

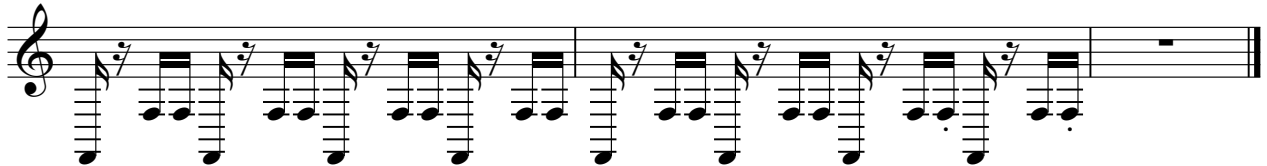

Slow lead 1

Gouryella - Midi

♩ = 138,000198

12

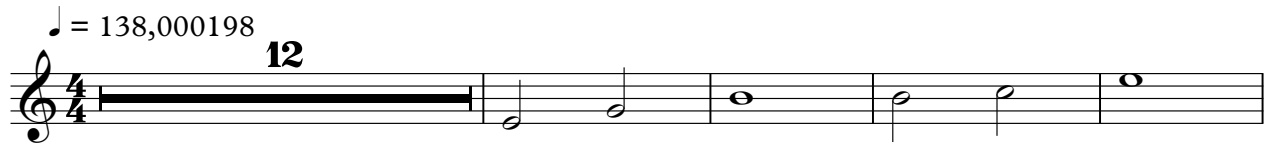

17

5

Slow lead 2

Gouryella - Midi

♩ = 138,000198

12

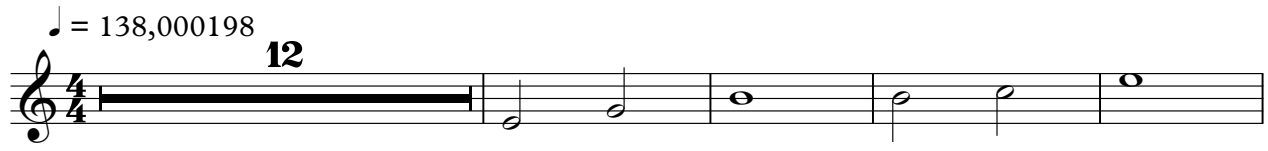

17

5

Pad

Gouryella - Midi

♩ = 138,000198

8

15

5

Fast lead 1

Gouryella - Midi

♩ = 138,000198

19

22

24

Fast lead 2

Gouryella - Midi

♩ = 138,000198

20

Measure 18: A whole rest.

23
