

# Grace Jones - La Vie En Rose

♩ = 173,000397

♩ = 173,000397

4

BASS DRUM

CLOSED H.H

SHAKER

CLAVES

WOODBLOCK

VIBRAPHONE

STEEL GTR

ACOU BASS

STRINGS

A.PIANO 1

6

BASS DRUM

CLOSED H.H

SHAKER

CLAVES

WOODBLOCK

VIBRAPHONE

STEEL GTR

ACOU BASS

STRINGS

A.PIANO 1

8

BASS DRUM

CLOSED H.H

SHAKER

CLAVES

WOODBLOCK

VIBRAPHONE

STEEL GTR

ACOU BASS

STRINGS

A.PIANO 1

10

BASS DRUM

CLOSED H.H

SHAKER

CLAVES

WOODBLOCK

VIBRAPHONE

STEEL GTR

ACOU BASS

STRINGS

A.PIANO 1

12

BASS DRUM

CLOSED H.H

SHAKER

CLAVES

WOODBLOCK

VIBRAPHONE

STEEL GTR

ACOU BASS

STRINGS

A.PIANO 1

14

**BASS DRUM**: Measure 14 has a half note followed by a quarter note. Measure 15 has a quarter note followed by a half note.

**CLOSED H.H.**: Measure 14 has a series of eighth notes marked with 'x'. Measure 15 has a series of eighth notes marked with 'x' and a quarter note.

**SHAKER**: Measure 14 has a series of eighth notes. Measure 15 has a series of eighth notes.

**CLAVES**: Measure 14 has a quarter rest followed by a quarter note. Measure 15 has a whole rest.

**WOODBLOCK**: Measure 14 has a quarter note followed by a half note. Measure 15 has a quarter note followed by a half note.

**VIBRAPHONE**: Measure 14 has a whole note chord. Measure 15 has a whole note chord.

**STEEL GTR**: Measure 14 has a complex rhythmic pattern with many sixteenth notes. Measure 15 has a complex rhythmic pattern with many sixteenth notes.

**ACOU BASS**: Measure 14 has a quarter note followed by a quarter note. Measure 15 has a quarter note followed by a quarter note.

**STRINGS**: Measure 14 has a whole note chord. Measure 15 has a whole note chord.

**A.PIANO 1**: Measure 14 has a whole note chord. Measure 15 has a whole note chord.

16

BASS DRUM

CLOSED H.H

SHAKER

CLAVES

WOODBLOCK

VIBRAPHONE

STEEL GTR

ACOU BASS

STRINGS

A.PIANO 1

18

BASS DRUM

CLOSED H.H

SHAKER

CLAVES

WOODBLOCK

VIBRAPHONE

STEEL GTR

ACOU BASS

STRINGS

A.PIANO 1

22

BASS DRUM

CLOSED H.H

SHAKER

CLAVES

WOODBLOCK

VIBRAPHONE

STEEL GTR

ACOU BASS

STRINGS

A.PIANO 1

26

BASS DRUM

CLOSED H.H

SHAKER

CLAVES

WOODBLOCK

VIBRAPHONE

STEEL GTR

ACOU BASS

STRINGS

A.PIANO 1

BASS DRUM

CLOSED H.H

SHAKER

CLAVES

WOODBLOCK

VIBRAPHONE

STEEL GTR

ACOU BASS

STRINGS

A.PIANO 1

30

Musical score for percussion and melodic instruments. The score is divided into two systems. The first system includes:

The second system continues the melodic lines for Vibraphone, Steel Gtr, Acou Bass, Strings, and A. Piano 1.

34

36

BASS DRUM

CLOSED H.H

SHAKER

CLAVES

WOODBLOCK

VIBRAPHONE

STEEL GTR

ACOU BASS

A.PIANO 1

38

BASS DRUM

CLOSED H.H

SHAKER

CLAVES

WOODBLOCK

VIBRAPHONE

STEEL GTR

ACOU BASS

A.PIANO 1

40

BASS DRUM

CLOSED H.H

SHAKER

CLAVES

WOODBLOCK

VIBRAPHONE

STEEL GTR

ACOU BASS

A.PIANO 1

42

Musical score for percussion and piano. The score is divided into two systems. The first system includes:

- BASS DRUM**: A single line with a treble clef and a double bar line. It contains a sequence of quarter notes: G4, A4, B4, C5, D5, E5, F5, G5.
- CLOSED H.H.**: A single line with a treble clef and a double bar line. It contains a sequence of quarter notes: G4, A4, B4, C5, D5, E5, F5, G5.
- SHAKER**: A single line with a treble clef and a double bar line. It contains a sequence of quarter notes: G4, A4, B4, C5, D5, E5, F5, G5.
- CLAVES**: A single line with a treble clef and a double bar line. It contains a sequence of quarter notes: G4, A4, B4, C5, D5, E5, F5, G5.
- WOODBLOCK**: A single line with a treble clef and a double bar line. It contains a sequence of quarter notes: G4, A4, B4, C5, D5, E5, F5, G5.
- VIBRAPHONE**: A single line with a treble clef and a double bar line. It contains a sequence of quarter notes: G4, A4, B4, C5, D5, E5, F5, G5.
- STEEL GTR**: A single line with a treble clef and a double bar line. It contains a sequence of quarter notes: G4, A4, B4, C5, D5, E5, F5, G5.
- ACOU BASS**: A single line with a bass clef and a double bar line. It contains a sequence of quarter notes: G2, A2, B2, C3, D3, E3, F3, G3.
- A.PIANO 1**: A single line with a treble clef and a double bar line. It contains a sequence of quarter notes: G4, A4, B4, C5, D5, E5, F5, G5.

The second system includes:

- BASS DRUM**: A single line with a treble clef and a double bar line. It contains a sequence of quarter notes: G4, A4, B4, C5, D5, E5, F5, G5.
- CLOSED H.H.**: A single line with a treble clef and a double bar line. It contains a sequence of quarter notes: G4, A4, B4, C5, D5, E5, F5, G5.
- SHAKER**: A single line with a treble clef and a double bar line. It contains a sequence of quarter notes: G4, A4, B4, C5, D5, E5, F5, G5.
- CLAVES**: A single line with a treble clef and a double bar line. It contains a sequence of quarter notes: G4, A4, B4, C5, D5, E5, F5, G5.
- WOODBLOCK**: A single line with a treble clef and a double bar line. It contains a sequence of quarter notes: G4, A4, B4, C5, D5, E5, F5, G5.
- VIBRAPHONE**: A single line with a treble clef and a double bar line. It contains a sequence of quarter notes: G4, A4, B4, C5, D5, E5, F5, G5.
- STEEL GTR**: A single line with a treble clef and a double bar line. It contains a sequence of quarter notes: G4, A4, B4, C5, D5, E5, F5, G5.
- ACOU BASS**: A single line with a bass clef and a double bar line. It contains a sequence of quarter notes: G2, A2, B2, C3, D3, E3, F3, G3.
- A.PIANO 1**: A single line with a treble clef and a double bar line. It contains a sequence of quarter notes: G4, A4, B4, C5, D5, E5, F5, G5.

46

50

BASS DRUM

CLOSED H.H

SHAKER

CLAVES

WOODBLOCK

MARIMBA

VIBRAPHONE

STEEL GTR

ACOU BASS

STRINGS

A.PIANO 1

54

**BASS DRUM**: Two measures of quarter notes.

**CLOSED H.H.**: Two measures of eighth notes with 'x' marks above them.

**SHAKER**: Two measures of eighth notes.

**CLAVES**: Two measures, first with a rest and a grace note, second with a half note.

**WOODBLOCK**: Two measures of quarter notes.

**MARIMBA**: Two measures of chords with grace notes.

**VIBRAPHONE**: Two measures of chords with grace notes.

**STEEL GTR**: Two measures of chords with grace notes.

**ACOU BASS**: Two measures of quarter notes.

**STRINGS**: Two measures, first with a chord, second with a long note.

**A.PIANO 1**: Two measures of chords with grace notes.

58

BASS DRUM

CLOSED H.H

SHAKER

CLAVES

WOODBLOCK

MARIMBA

VIBRAPHONE

STEEL GTR

ACOU BASS

STRINGS

A.PIANO 1

60

BASS DRUM

CLOSED H.H

SHAKER

CLAVES

WOODBLOCK

MARIMBA

VIBRAPHONE

STEEL GTR

ACOU BASS

STRINGS

A.PIANO 1

62

BASS DRUM

CLOSED H.H

SHAKER

CLAVES

WOODBLOCK

MARIMBA

VIBRAPHONE

STEEL GTR

ACOU BASS

STRINGS

A.PIANO 1

BASS DRUM

CLOSED H.H

SHAKER

CLAVES

WOODBLOCK

MARIMBA

VIBRAPHONE

STEEL GTR

ACOU BASS

STRINGS

A.PIANO 1

65

The musical score is divided into two systems. The first system includes:

- BASS DRUM**: A rhythmic pattern of quarter notes.
- CLOSED H.H.**: A rhythmic pattern of eighth notes with 'x' marks above them.
- SHAKER**: A rhythmic pattern of eighth notes.
- CLAVES**: A single note followed by a rest, then a pair of notes.
- WOODBLOCK**: A rhythmic pattern of quarter notes.

The second system includes:

- MARIMBA** and **VIBRAPHONE**: Melodic lines with complex chords and grace notes.
- STEEL GTR**: A melodic line with complex chords and grace notes.
- ACOU BASS**: A bass line with quarter notes and rests.
- STRINGS** and **A.PIANO 1**: Sustained chords with fermatas.

67

BASS DRUM

CLOSED H.H

SHAKER

CLAVES

WOODBLOCK

MARIMBA

VIBRAPHONE

STEEL GTR

ACOU BASS

STRINGS

A.PIANO 1

69

Musical score for percussion and piano. The score is divided into two systems. The first system includes:

- BASS DRUM**: A series of quarter notes.
- CLOSED H.H.**: A series of eighth notes with 'x' marks above them.
- SHAKER**: A series of eighth notes.
- CLAVES**: A single eighth note.
- WOODBLOCK**: A series of quarter notes.
- VIBRAPHONE**: A treble clef with a sharp sign and a note.
- STEEL GTR**: A treble clef with a sharp sign and a complex rhythmic pattern.
- ACOU BASS**: A bass clef with a sharp sign and a series of quarter notes.
- STRINGS**: A bass clef with a sharp sign and a series of notes.
- A.PIANO 1**: A treble clef with a sharp sign and a series of notes.

The second system includes:

- BASS DRUM**: A series of quarter notes.
- CLOSED H.H.**: A series of eighth notes with 'x' marks above them.
- SHAKER**: A series of eighth notes.
- CLAVES**: A single eighth note.
- WOODBLOCK**: A series of quarter notes.
- VIBRAPHONE**: A treble clef with a sharp sign and a note.
- STEEL GTR**: A treble clef with a sharp sign and a complex rhythmic pattern.
- ACOU BASS**: A bass clef with a sharp sign and a series of quarter notes.
- STRINGS**: A bass clef with a sharp sign and a series of notes.
- A.PIANO 1**: A treble clef with a sharp sign and a series of notes.

73

76

Musical score for percussion and melodic instruments. The score is divided into two systems. The first system includes:

- BASS DRUM**: A series of eighth notes.
- CLOSED H.H.**: A series of eighth notes with 'x' marks above them, indicating a specific sound effect.
- SHAKER**: A series of eighth notes.
- CLAVES**: A single note followed by a rest, then a note with a grace note.
- WOODBLOCK**: A series of eighth notes.

The second system includes:

- VIBRAPHONE**: A melodic line with a long note and a grace note.
- STEEL GTR**: A melodic line with a long note and a grace note.
- ACOU BASS**: A series of eighth notes.
- STRINGS**: A series of notes with a long note and a grace note.
- A.PIANO 1**: A series of notes with a long note and a grace note.

BASS DRUM

CLOSED H.H

SHAKER

CLAVES

WOODBLOCK

VIBRAPHONE

STEEL GTR

ACOU BASS

STRINGS

A.PIANO 1

80

BASS DRUM

CLOSED H.H.

SHAKER

CLAVES

WOODBLOCK

MARIMBA

VIBRAPHONE

STEEL GTR

ACOU BASS

STRINGS

A.PIANO 1

BASS DRUM

CLOSED H.H

SHAKER

CLAVES

WOODBLOCK

VIBRAPHONE

STEEL GTR

ACOU BASS

A.PIANO 1

84

BASS DRUM

CLOSED H.H

SHAKER

CLAVES

WOODBLOCK

VIBRAPHONE

STEEL GTR

ACOU BASS

A.PIANO 1

88

BASS DRUM

CLOSED H.H

SHAKER

CLAVES

WOODBLOCK

VIBRAPHONE

STEEL GTR

ACOU BASS

A.PIANO 1

92

BASS DRUM

CLOSED H.H

SHAKER

CLAVES

WOODBLOCK

VIBRAPHONE

STEEL GTR

ACOU BASS

A.PIANO 1

BASS DRUM

CLOSED H.H

SHAKER

CLAVES

WOODBLOCK

VIBRAPHONE

STEEL GTR

ACOU BASS

A.PIANO 1

96

Musical score for percussion and keyboard instruments. The score is divided into two systems. The first system includes:

- BASS DRUM**: A single melodic line with quarter notes.
- CLOSED H.H**: A line with 'x' marks indicating hits on a closed hi-hat.
- SHAKER**: A line with eighth notes.
- CLAVES**: A line with a single note and a rest.
- WOODBLOCK**: A line with quarter notes and a slur.

The second system includes:

- MARIMBA**: A line with chords and rests.
- VIBRAPHONE**: A line with chords and rests.
- STEEL GTR**: A line with chords and eighth notes.
- ACOU BASS**: A line with quarter notes and a slur.
- A.PIANO 1**: A line with chords and rests.

100

- STEEL GTR:** A complex accompaniment with chords and rhythmic patterns.
- A.PIANO 1:** A piano accompaniment with chords and a melodic line.

Musical score for percussion and piano. The score is divided into two systems. The first system includes:

- BASS DRUM**: A rhythmic pattern of quarter notes.
- CLOSED H.H.**: A rhythmic pattern of quarter notes with 'x' marks above the notes.
- SHAKER**: A rhythmic pattern of quarter notes.
- CLAVES**: A single note followed by a rest, then a note with a grace note.
- WOODBLOCK**: A rhythmic pattern of quarter notes.
- VIBRAPHONE**: A single note with a grace note.
- STEEL GTR**: A rhythmic pattern of quarter notes with grace notes.
- ACOU BASS**: A rhythmic pattern of quarter notes.
- STRINGS**: A single note with a grace note.
- A.PIANO 1**: A complex piano accompaniment with multiple voices.

The second system continues the patterns for all instruments.

104

BASS DRUM

CLOSED H.H

SHAKER

CLAVES

WOODBLOCK

MARIMBA

VIBRAPHONE

STEEL GTR

ACOU BASS

STRINGS

A.PIANO 1

BASS DRUM

CLOSED H.H

SHAKER

CLAVES

WOODBLOCK

MARIMBA

VIBRAPHONE

STEEL GTR

ACOU BASS

STRINGS

A.PIANO 1

108

Musical score for percussion and piano instruments. The score is divided into two systems. The first system includes:

- BASS DRUM**: A series of quarter notes.
- CLOSED H.H**: A series of quarter notes with 'x' marks above them.
- SHAKER**: A series of eighth notes.
- CLAVES**: A single quarter note followed by a rest.
- WOODBLOCK**: A series of quarter notes.

The second system includes:

- MARIMBA**: A series of eighth notes with slurs.
- VIBRAPHONE**: A series of eighth notes with slurs.
- STEEL GTR**: A series of eighth notes with slurs.
- ACOU BASS**: A series of quarter notes.
- STRINGS**: A long note with a slur.
- A.PIANO 1**: A series of eighth notes with slurs.

BASS DRUM

CLOSED H.H

SHAKER

CLAVES

WOODBLOCK

MARIMBA

VIBRAPHONE

STEEL GTR

ACOU BASS

STRINGS

A.PIANO 1

111

BASS DRUM

CLOSED H.H

SHAKER

CLAVES

WOODBLOCK

MARIMBA

VIBRAPHONE

STEEL GTR

ACOU BASS

STRINGS

A.PIANO 1

Musical score for percussion and melodic instruments. The score is divided into two systems. The first system includes:

- BASS DRUM**: A rhythmic pattern of quarter notes.
- CLOSED H.H.**: A rhythmic pattern of eighth notes with 'x' marks above them.
- SHAKER**: A rhythmic pattern of eighth notes.
- CLAVES**: A single note in the first measure and a pair of notes in the second measure.
- WOODBLOCK**: A rhythmic pattern of quarter notes.

The second system includes:

- MARIMBA**: A melodic line with chords and slurs.
- VIBRAPHONE**: A melodic line with chords and slurs.
- STEEL GTR**: A melodic line with chords and slurs.
- ACOU BASS**: A bass line with quarter notes.
- STRINGS**: A section with sustained chords.
- A.PIANO 1**: A section with sustained chords.

114

Musical score for percussion and strings. The score is divided into two systems. The first system includes:

- BASS DRUM**: A rhythmic pattern of quarter notes.
- CLOSED H.H**: A rhythmic pattern of eighth notes with 'x' marks above them.
- SHAKER**: A rhythmic pattern of eighth notes.
- CLAVES**: A rhythmic pattern of quarter notes with 'z' marks above them.
- WOODBLOCK**: A rhythmic pattern of quarter notes.

The second system includes:

- MARIMBA**: A single note on a staff.
- VIBRAPHONE**: A single note on a staff.
- STEEL GTR**: A melodic line with chords and slurs.
- ACOU BASS**: A bass line with eighth notes and slurs.
- STRINGS**: A sustained chord on a staff.
- A.PIANO 1**: A piano accompaniment part with chords and slurs.

BASS DRUM

CLOSED H.H

SHAKER

CLAVES

WOODBLOCK

VIBRAPHONE

STEEL GTR

ACOU BASS

STRINGS

A.PIANO 1

118

BASS DRUM

CLOSED H.H

SHAKER

CLAVES

WOODBLOCK

VIBRAPHONE

STEEL GTR

ACOU BASS

STRINGS

A.PIANO 1

122

**BASS DRUM**: Measure 122: quarter note, quarter note, quarter note, quarter note. Measure 123: quarter note, quarter note, quarter note, quarter note.

**CLOSED H.H.**: Measure 122: eighth note, eighth note, eighth note, eighth note, eighth note, eighth note, eighth note, eighth note. Measure 123: eighth note, eighth note, eighth note, eighth note, eighth note, eighth note, eighth note, eighth note.

**SHAKER**: Measure 122: quarter note, quarter note, quarter note, quarter note, quarter note, quarter note, quarter note, quarter note. Measure 123: quarter note, quarter note, quarter note, quarter note, quarter note, quarter note, quarter note, quarter note.

**CLAVES**: Measure 122: quarter rest, quarter note. Measure 123: quarter rest, quarter note.

**WOODBLOCK**: Measure 122: quarter note, quarter note, quarter note, quarter note. Measure 123: quarter note, quarter note, quarter note, quarter note.

**VIBRAPHONE**: Measure 122: quarter rest, quarter note. Measure 123: sustained chord.

**STEEL GTR**: Measure 122: quarter note, quarter note, quarter note, quarter note, quarter note, quarter note, quarter note, quarter note. Measure 123: quarter note, quarter note, quarter note, quarter note, quarter note, quarter note, quarter note, quarter note.

**ACOU BASS**: Measure 122: quarter note, quarter note, quarter note, quarter note. Measure 123: quarter note, quarter note, quarter note, quarter note.

**STRINGS**: Measure 122: quarter rest, quarter note. Measure 123: sustained chord.

**A.PIANO 1**: Measure 122: quarter rest, quarter note. Measure 123: quarter rest, quarter note.

BASS DRUM

CLOSED H.H

SHAKER

CLAVES

WOODBLOCK

VIBRAPHONE

STEEL GTR

ACOU BASS

STRINGS

A.PIANO 1

126

BASS DRUM

CLOSED H.H

SHAKER

CLAVES

WOODBLOCK

VIBRAPHONE

STEEL GTR

ACOU BASS

STRINGS

A.PIANO 1

130

BASS DRUM

CLOSED H.H

SHAKER

CLAVES

WOODBLOCK

MARIMBA

VIBRAPHONE

STEEL GTR

ACOU BASS

STRINGS

A.PIANO 1

BASS DRUM

CLOSED H.H

SHAKER

CLAVES

WOODBLOCK

MARIMBA

VIBRAPHONE

STEEL GTR

ACOU BASS

STRINGS

A.PIANO 1

134

BASS DRUM

CLOSED H.H

SHAKER

CLAVES

WOODBLOCK

MARIMBA

VIBRAPHONE

STEEL GTR

ACOU BASS

STRINGS

A.PIANO 1

BASS DRUM

CLOSED H.H

SHAKER

CLAVES

WOODBLOCK

MARIMBA

VIBRAPHONE

STEEL GTR

ACOU BASS

STRINGS

A.PIANO 1

138

Musical score for percussion and keyboard instruments. The score is divided into two systems. The first system includes: BASS DRUM, CLOSED H.H., SHAKER, CLAVES, and WOODBLOCK. The second system includes: MARIMBA (treble and bass clefs), VIBRAPHONE, STEEL GTR, ACOU BASS, STRINGS, and A.PIANO 1. The score is written in 4/4 time and features a variety of rhythmic patterns and textures.

Musical score for percussion and keyboard instruments. The score is divided into two systems. The first system includes:

- BASS DRUM**: A single line with a rhythmic pattern of quarter notes.
- CLOSED H.H**: A single line with a rhythmic pattern of quarter notes, marked with 'x' for accents.
- SHAKER**: A single line with a rhythmic pattern of quarter notes.
- CLAVES**: A single line with a few scattered notes.
- WOODBLOCK**: A single line with a rhythmic pattern of quarter notes.

The second system includes:

- MARIMBA**: A grand staff (treble and bass clefs) with a complex rhythmic pattern of eighth notes.
- STEEL GTR**: A single line with a rhythmic pattern of eighth notes and chords.
- ACOU BASS**: A single line with a rhythmic pattern of quarter notes.
- A.PIANO 1**: A single line with a rhythmic pattern of eighth notes and chords.

142

BASS DRUM

CLOSED H.H

SHAKER

CLAVES

WOODBLOCK

MARIMBA

VIBRAPHONE

STEEL GTR

ACOU BASS

STRINGS

A.PIANO 1

BASS DRUM

CLOSED H.H

SHAKER

CLAVES

WOODBLOCK

MARIMBA

VIBRAPHONE

STEEL GTR

ACOU BASS

STRINGS

A.PIANO 1

146

Musical score for percussion and melodic instruments. The score is divided into two systems. The first system includes:

- BASS DRUM**: A rhythmic pattern of quarter notes.
- CLOSED H.H**: A rhythmic pattern of quarter notes with 'x' marks above the notes.
- SHAKER**: A rhythmic pattern of quarter notes.
- CLAVES**: A rhythmic pattern of quarter notes.
- WOODBLOCK**: A rhythmic pattern of quarter notes.
- MARIMBA**: A complex rhythmic pattern with many notes.
- VIBRAPHONE**: A melodic line with a long sustain.
- STEEL GTR**: A melodic line with a long sustain.
- ACOU BASS**: A melodic line with a long sustain.
- STRINGS**: A melodic line with a long sustain.
- A.PIANO 1**: A melodic line with a long sustain.

The second system continues the melodic lines for Vibraphone, Steel Gtr, Acou Bass, Strings, and A. Piano 1.

Musical score for percussion and keyboard instruments. The score is divided into two systems. The first system includes:

- BASS DRUM**: A single line with a rhythmic pattern of quarter notes.
- CLOSED H.H**: A single line with a rhythmic pattern of quarter notes, marked with 'x' for accents.
- SHAKER**: A single line with a rhythmic pattern of quarter notes.
- CLAVES**: A single line with a few scattered notes.
- WOODBLOCK**: A single line with a rhythmic pattern of quarter notes.

The second system includes:

- MARIMBA**: A grand staff (treble and bass clefs) with a complex rhythmic pattern of eighth notes.
- STEEL GTR**: A single line with a rhythmic pattern of quarter notes and chords.
- ACOU BASS**: A single line with a rhythmic pattern of quarter notes.
- A.PIANO 1**: A single line with a rhythmic pattern of quarter notes and chords.

150

BASS DRUM

CLOSED H.H

SHAKER

CLAVES

WOODBLOCK

MARIMBA

VIBRAPHONE

STEEL GTR

ACOU BASS

STRINGS

A.PIANO 1

BASS DRUM

CLOSED H.H

SHAKER

CLAVES

WOODBLOCK

MARIMBA

VIBRAPHONE

STEEL GTR

ACOU BASS

STRINGS

A.PIANO 1

154

BASS DRUM

CLOSED H.H

SHAKER

CLAVES

WOODBLOCK

MARIMBA

VIBRAPHONE

STEEL GTR

ACOU BASS

STRINGS

A.PIANO 1

158

STEEL GTR

80

STEEL GTR

166

STEEL GTR

174

BASS DRUM

Grace Jones - La Vie En Rose

♩ = 173,000397

2

7

12

17

22

27

32

37

42

47

V.S.

BASS DRUM

52

57

62

67

72

77

82

87

92

97

BASS DRUM

102

107

112

117

122

127

132

137

142

147

V.S.

4

BASS DRUM

152

25

CLOSED H.H

Grace Jones - La Vie En Rose

♩ = 173,000397

2

4/4

6

10

14

18

22

26

30

34

38

V.S.

2

# CLOSED H.H

42

46

50

54

58

62

66

70

74

78

82

86

90

94

98

102

106

110

114

118

V.S.

CLOSED H.H

122

126

130

134

138

142

146

150

153

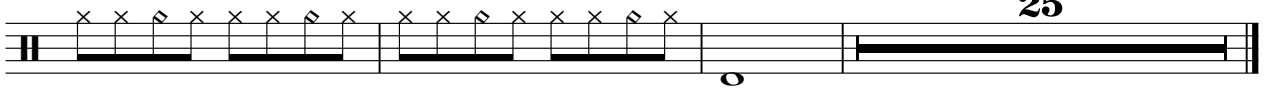

SHAKER

Grace Jones - La Vie En Rose

♩ = 173,000397

2

6

10

14

18

22

26

30

34

38

V.S.

SHAKER

42

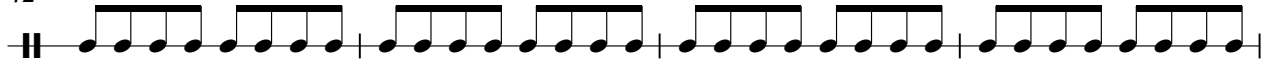

46

50

54

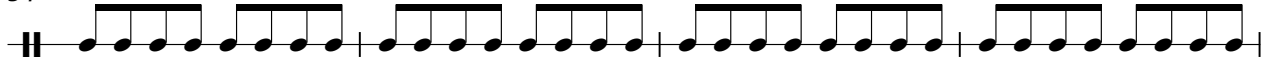

58

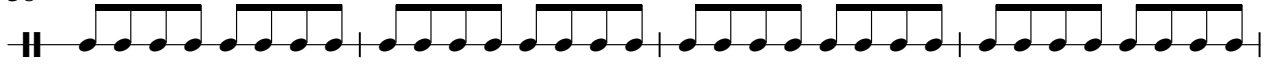

62

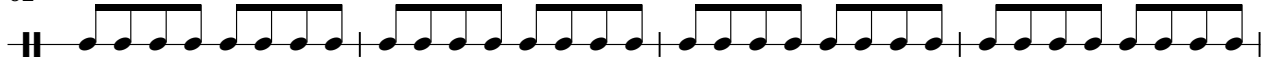

66

70

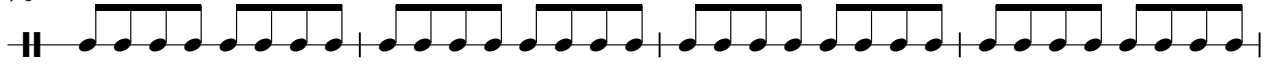

74

78

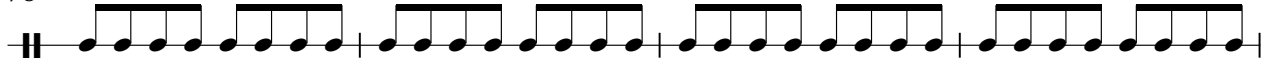

SHAKER

82

86

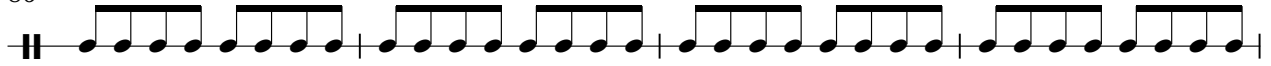

90

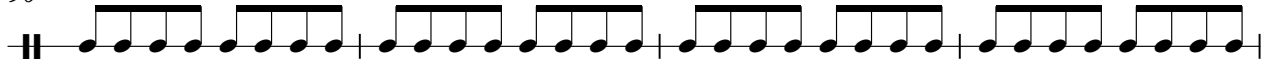

94

98

102

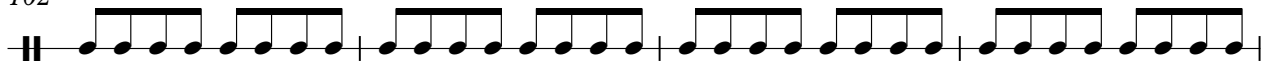

106

110

114

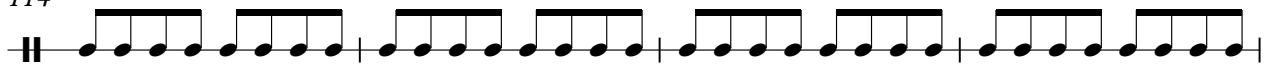

118

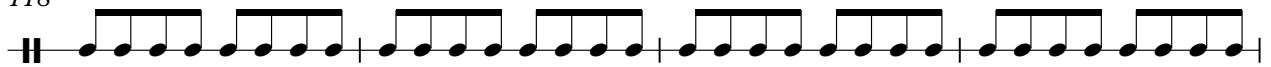

V.S.

SHAKER

122

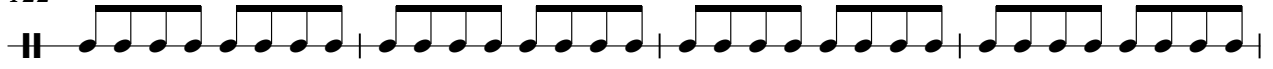

126

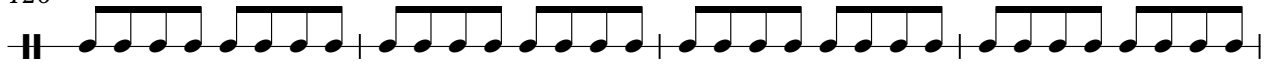

130

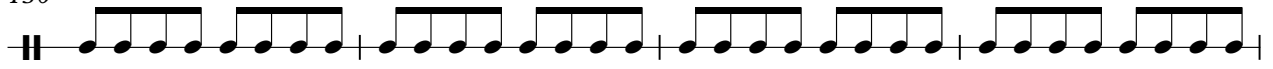

134

138

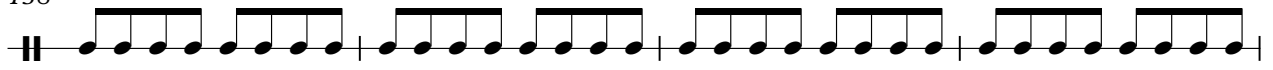

142

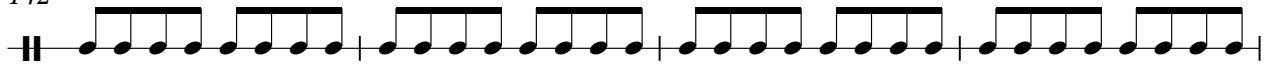

146

150

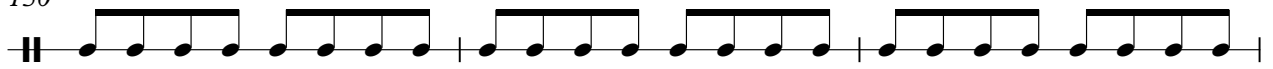

153

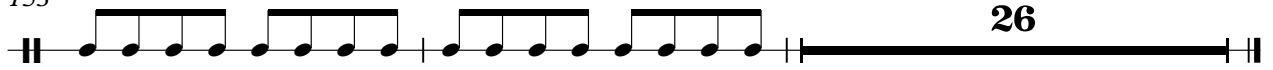

26

CLAVES

Grace Jones - La Vie En Rose

♩ = 173,000397

2

9

16

23

30

37

44

51

58

65

V.S.

CLAVES

142

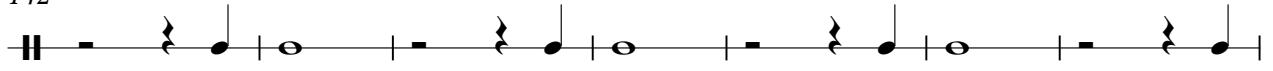

149

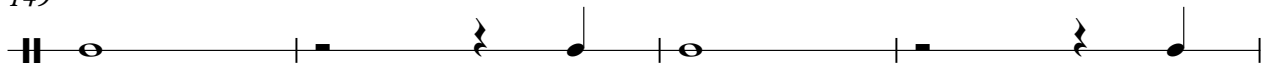

153

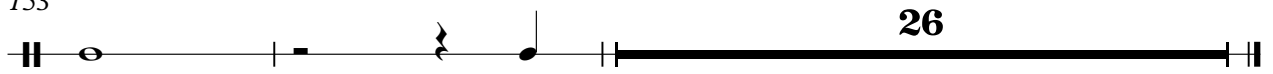

WOODBLOCK

Grace Jones - La Vie En Rose

♩ = 173,000397

2

8

14

20

26

32

38

44

50

56

V.S.

62

68

74

80

86

92

98

104

110

116

MARIMBA

Grace Jones - La Vie En Rose

♩ = 173,000397

49 6

57

60

63

67 12

82 15 6

104

107

110

114

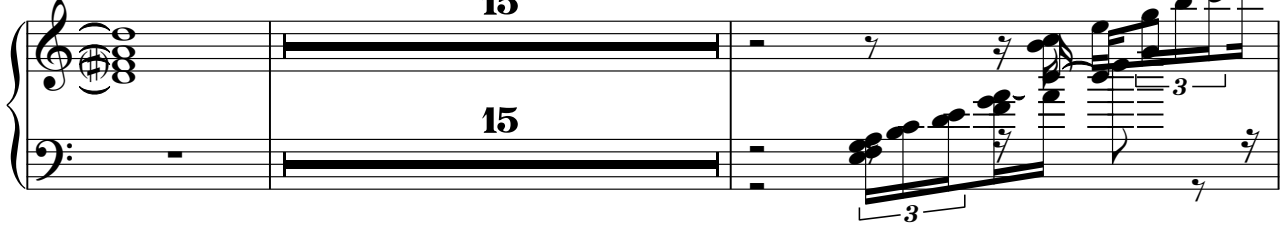

131

134

137

MARIMBA

140

143

146

149

152

154

VIBRAPHONE

Grace Jones - La Vie En Rose

♩ = 173,000397

2

10

18

25

33

42

51

58

63

68

V.S.

## VIBRAPHONE

VIBRAPHONE

149

154

STEEL GTR

Grace Jones - La Vie En Rose

♩ = 173,000397

2

6

9

12

15

18

21

24

27

30

V.S.

33

36

39

42

45

48

51

55

59

63

V.S.

102

106

110

114

117

121

124

128

132

136

140

144

148

152

158

167

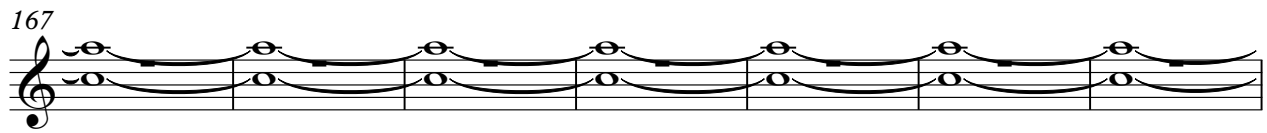

174

ACOU BASS

Grace Jones - La Vie En Rose

♩ = 173,000397

2

7

12

17

22

27

32

37

42

46

V.S.

95

100

104

108

112

117

121

126

131

135

V.S.

139

143

147

151

154

STRINGS

Grace Jones - La Vie En Rose

♩ = 173,000397

2

10

18

26

34

16

57

66

75

80

16

2

STRINGS

98

107

116

125

134

143

151

A.PIANO 1

Grace Jones - La Vie En Rose

♩ = 173,000397

2

8

15

22

28

33

38

44

50

57

V.S.

V.S.

143

149

153
