

Grace Jones - Slave To The Rhythm

♩ = 98,000786

7

10

DRUMS

METAL PAD

HALO PAD

12

DRUMS

MUTED GTR

CLEAN GTR

FINGERDBAS

METAL PAD

14

DRUMS

MUTED GTR

CLEAN GTR

FINGERDBAS

METAL PAD

16

DRUMS

MUTED GTR

CLEAN GTR

FINGERDBAS

HALO PAD

18

DRUMS

CLEAN GTR

FINGERDBAS

HALO PAD

20

DRUMS

CLEAN GTR

FINGERDBAS

HALO PAD

22

DRUMS

CLEAN GTR

FINGERDBAS

HALO PAD

24

DRUMS

CLEAN GTR

FINGERDBAS

METAL PAD

HALO PAD

26

DRUMS

MUTED GTR

CLEAN GTR

FINGERDBAS

METAL PAD

HALO PAD

28

DRUMS

MUTED GTR

CLEAN GTR

FINGERDBAS

METAL PAD

HALO PAD

30

DRUMS

MUTED GTR

CLEAN GTR

FINGERDBAS

METAL PAD

HALO PAD

32

DRUMS

FINGERDBAS

METAL PAD

HALO PAD

34

DRUMS

FINGERDBAS

METAL PAD

HALO PAD

36

DRUMS

FINGERDBAS

METAL PAD

HALO PAD

38

DRUMS

FINGERDBAS

METAL PAD

HALO PAD

40

DRUMS

MUTED GTR

CLEAN GTR

FINGERDBAS

METAL PAD

HALO PAD

42

DRUMS

MUTED GTR

CLEAN GTR

FINGERDBAS

E.PIANO 2

+BRASS 2

HALO PAD

44

DRUMS

CLEAN GTR

FINGERDBAS

E.PIANO 2

HALO PAD

46

DRUMS

CLEAN GTR

FINGERDBAS

E.PIANO 2

SLOWSTRING

METAL PAD

HALO PAD

48

DRUMS

CLEAN GTR

FINGERDBAS

E.PIANO 2

+BRASS 2

HALO PAD

50

DRUMS

CLEAN GTR

FINGERDBAS

E.PIANO 2

HALO PAD

52

DRUMS

CLEAN GTR

FINGERDBAS

E.PIANO 2

HALO PAD

54

DRUMS

CLEAN GTR

FINGERDBAS

E.PIANO 2

METAL PAD

HALO PAD

56

DRUMS

MUTED GTR

CLEAN GTR

FINGERDBAS

METAL PAD

HALO PAD

58

DRUMS

MUTED GTR

CLEAN GTR

FINGERDBAS

METAL PAD

HALO PAD

60

DRUMS

CLEAN GTR

FINGERDBAS

METAL PAD

HALO PAD

61

DRUMS

MUTED GTR

CLEAN GTR

FINGERDBAS

METAL PAD

HALO PAD

62

DRUMS

MUTED GTR

CLEAN GTR

FINGERDBAS

METAL PAD

HALO PAD

64

DRUMS

MUTED GTR

FINGERDBAS

METAL PAD

HALO PAD

66

DRUMS

MUTED GTR

FINGERDBAS

+BRASS 2

METAL PAD

HALO PAD

68

DRUMS

MUTED GTR

FINGERDBAS

+BRASS 2

METAL PAD

HALO PAD

70

DRUMS

MUTED GTR

FINGERDBAS

METAL PAD

HALO PAD

72

DRUMS

MUTED GTR

FINGERDBAS

METAL PAD

HALO PAD

74

DRUMS

MUTED GTR

FINGERDBAS

+BRASS 2

METAL PAD

HALO PAD

76

DRUMS

MUTED GTR

FINGERDBAS

+BRASS 2

METAL PAD

HALO PAD

78

DRUMS

MUTED GTR

FINGERDBAS

SLOWSTRING

+BRASS 2

METAL PAD

HALO PAD

80

DRUMS

82

DRUMS

84

DRUMS

86

DRUMS

MUTED GTR

FINGERDBAS

SLOWSTRING

METAL PAD

HALO PAD

88

DRUMS

MUTED GTR

FINGERDBAS

SLOWSTRING

METAL PAD

HALO PAD

90

DRUMS

MUTED GTR

FINGERDBAS

SLOWSTRING

METAL PAD

HALO PAD

92

DRUMS

MUTED GTR

FINGERDBAS

SLOWSTRING

+BRASS 2

METAL PAD

HALO PAD

94

DRUMS

MUTED GTR

FINGERDBAS

SLOWSTRING

METAL PAD

HALO PAD

96

DRUMS

MUTED GTR

FINGERDBAS

SLOWSTRING

METAL PAD

HALO PAD

98

DRUMS

MUTED GTR

FINGERDBAS

SLOWSTRING

METAL PAD

HALO PAD

100

DRUMS

MUTED GTR

FINGERDBAS

SLOWSTRING

+BRASS 2

METAL PAD

HALO PAD

102

DRUMS

MUTED GTR

FINGERDBAS

SLOWSTRING

METAL PAD

HALO PAD

104

DRUMS

TAIKO

MUTED GTR

CLEAN GTR

FINGERDBAS

E.PIANO 2

SLOWSTRING

+BRASS 2

METAL PAD

HALO PAD

Grace Jones - Slave To The Rhythm

DRUMS

♩ = 98,000786

2

V.S.

26

28

30

32

34

36

38

40

42

44

DRUMS

46

48

50

52

54

56

58

60

62

64

V.S.

DRUMS

66

68

70

72

74

76

78

80

82

84

DRUMS

85

86

88

90

92

94

96

98

100

102

V.S.

6

DRUMS

104

2

TAIKO

Grace Jones - Slave To The Rhythm

♩ = 98,000786

101 **2**

MUTED GTR

Grace Jones - Slave To The Rhythm

♩ = 98,000786

10

14

17

28

32

43

58

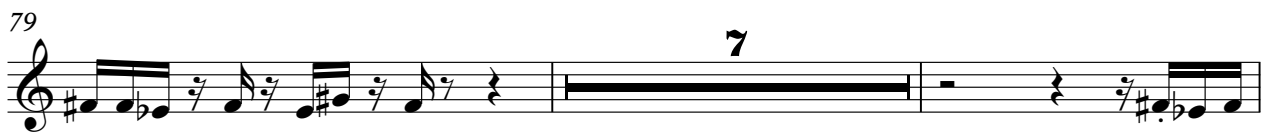

88

90

92

94

96

98

100

102

104

♩ = 98,000786

10

15

20

23

26

29

31

9

41

46

50

53

56

60

62

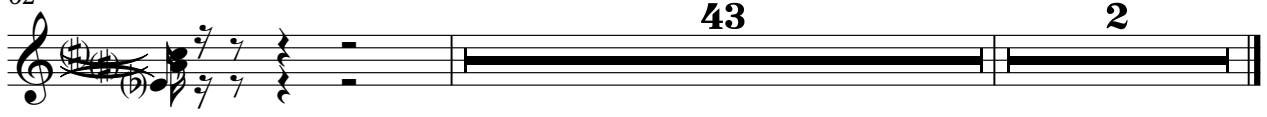

43

2

♩ = 98,000786

10

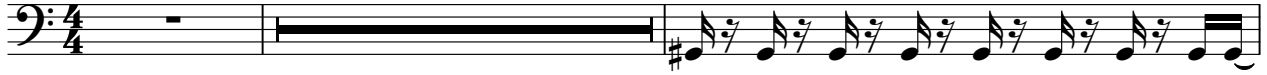

13

15

18

21

24

27

29

31

33

V.S.

35

37

39

41

44

47

50

53

56

58

60

62

64

66

68

70

72

74

76

78

FINGERDBAS

87

90

92

94

96

98

100

102

104

♩ = 98,000786

41

45

48

51

54

51 2

SLOWSTRING

Grace Jones - Slave To The Rhythm

♩ = 98,000786

44

44

48

31

7

89

89

96

96

102

2

+BRASS 2

Grace Jones - Slave To The Rhythm

♩ = 98,000786

40 5

48

18 6

75

2 12

92

6

101

2 2

METAL PAD

Grace Jones - Slave To The Rhythm

♩ = 98,000786

2

8

14

10

27

32

38

5

46

6

54

58

63

69

74

79

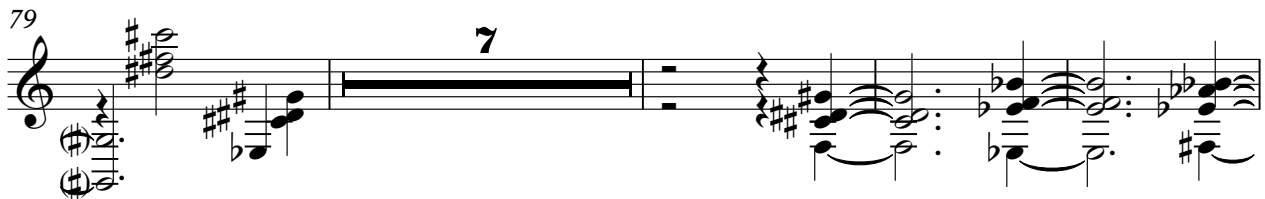

90

95

101

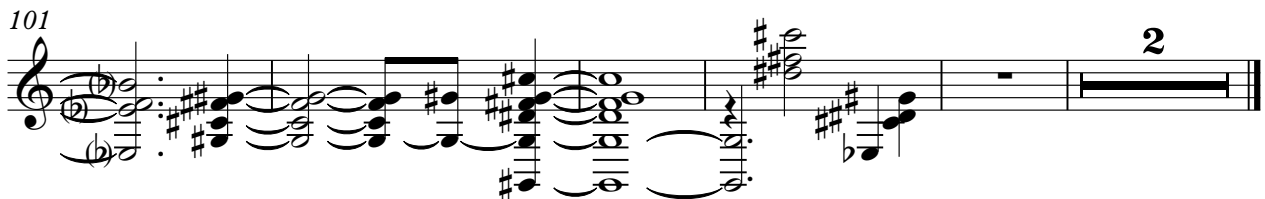

♩ = 98,000786

7 4 3 2

HALO PAD

59

63

68

73

78

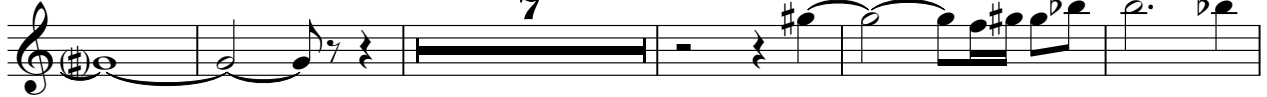

90

95

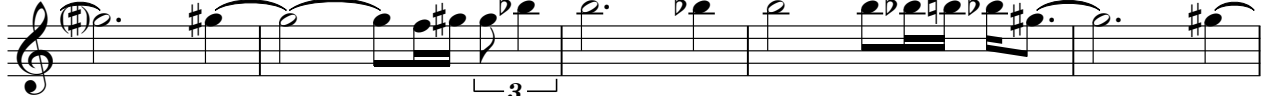

100

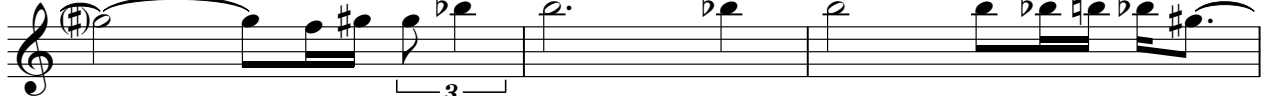

103

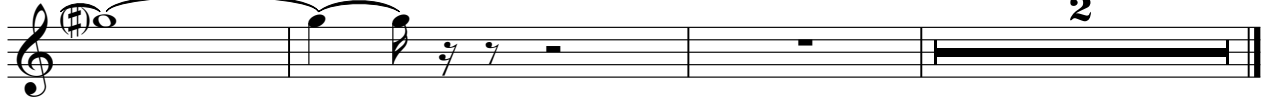

SEASHORE

Grace Jones - Slave To The Rhythm

♩ = 98,000786

103
