

Gralzbar - Schwabeland Ade

♩ = 136,001999

OBOE

MELODY

DRUMS

STEEL GTR

FINGERDBAS

STRINGS

♩ = 136,001999

5

MELODY

DRUMS

STEEL GTR

FINGERDBAS

STRINGS

8

MELODY

DRUMS

STEEL GTR

FINGERDBAS

STRINGS

11

MELODY

DRUMS

STEEL GTR

FINGERDBAS

ACCORDION

STRINGS

A.PIANO

14

MELODY

DRUMS

STEEL GTR

FINGERDBAS

ACCORDION

STRINGS

A.PIANO

17

MELODY

DRUMS

STEEL GTR

FINGERDBAS

ACCORDION

STRINGS

A.PIANO

20

MELODY

DRUMS

STEEL GTR

FINGERDBAS

STRINGS

23

MELODY

DRUMS

STEEL GTR

FINGERDBAS

STRINGS

26

MELODY

DRUMS

STEEL GTR

FINGERDBAS

ACCORDION

STRINGS

A.PIANO

29

MELODY

DRUMS

STEEL GTR

FINGERDBAS

ACCORDION

STRINGS

A.PIANO

32

MELODY

DRUMS

STEEL GTR

FINGERDBAS

ACCORDION

STRINGS

A.PIANO

35

MELODY

DRUMS

STEEL GTR

FINGERDBAS

ACCORDION

STRINGS

A.PIANO

38

MELODY

DRUMS

STEEL GTR

FINGERDBAS

STRINGS

41

OBOE

MELODY

DRUMS

STEEL GTR

FINGERDBAS

STRINGS

44

OBOE

MELODY

DRUMS

STEEL GTR

FINGERDBAS

ACCORDION

STRINGS

A.PIANO

47

MELODY

DRUMS

STEEL GTR

FINGERDBAS

ACCORDION

STRINGS

A.PIANO

50

MELODY

DRUMS

STEEL GTR

FINGERDBAS

ACCORDION

STRINGS

A.PIANO

53

MELODY

DRUMS

STEEL GTR

FINGERDBAS

STRINGS

56

OBOE

MELODY

DRUMS

STEEL GTR

FINGERDBAS

STRINGS

59

OBOE

MELODY

DRUMS

STEEL GTR

FINGERDBAS

ACCORDION

STRINGS

A.PIANO

62

MELODY

DRUMS

STEEL GTR

FINGERDBAS

ACCORDION

STRINGS

A.PIANO

65

MELODY

DRUMS

STEEL GTR

FINGERDBAS

ACCORDION

STRINGS

A.PIANO

68

MELODY

DRUMS

STEEL GTR

FINGERDBAS

ACCORDION

STRINGS

A.PIANO

71

MELODY

DRUMS

STEEL GTR

FINGERDBAS

ACCORDION

STRINGS

74

OBOE

MELODY

DRUMS

STEEL GTR

FINGERDBAS

ACCORDION

STRINGS

77

OBOE

MELODY

DRUMS

STEEL GTR

FINGERDBAS

ACCORDION

STRINGS

A.PIANO

80

MELODY

DRUMS

STEEL GTR

FINGERDBAS

ACCORDION

STRINGS

A.PIANO

83

MELODY

DRUMS

STEEL GTR

FINGERDBAS

ACCORDION

STRINGS

A.PIANO

86

MELODY

DRUMS

STEEL GTR

FINGERDBAS

STRINGS

89

OBOE

MELODY

DRUMS

STEEL GTR

FINGERDBAS

ACCORDION

STRINGS

92

OBOE

MELODY

DRUMS

STEEL GTR

FINGERDBAS

ACCORDION

STRINGS

A.PIANO

95

MELODY

DRUMS

STEEL GTR

FINGERDBAS

ACCORDION

STRINGS

A.PIANO

98

MELODY

DRUMS

STEEL GTR

FINGERDBAS

ACCORDION

STRINGS

A.PIANO

101

MELODY

DRUMS

STEEL GTR

FINGERDBAS

ACCORDION

STRINGS

A.PIANO

104

MELODY

DRUMS

STEEL GTR

FINGERDBAS

STRINGS

107

OBOE

MELODY

DRUMS

STEEL GTR

FINGERDBAS

STRINGS

110

OBOE

MELODY

DRUMS

STEEL GTR

FINGERDBAS

ACCORDION

STRINGS

A.PIANO

113

MELODY

DRUMS

STEEL GTR

FINGERDBAS

ACCORDION

STRINGS

A.PIANO

116

MELODY

DRUMS

STEEL GTR

FINGERDBAS

ACCORDION

STRINGS

A.PIANO

119

OBOE

MELODY

DRUMS

STEEL GTR

FINGERDBAS

ACCORDION

STRINGS

A.PIANO

OBOE

Gralzbar - Schwabeland Ade

♩ = 136,001999

37

43

12

60

12

77

12

94

12

109

12

Gralzbar - Schwabeland Ade

MELODY

♩ = 136,001999

3

7

11

15

19

23

27

31

35

39

V.S.

Gralzbar - Schwabeland Ade

DRUMS

♩ = 136,001999

V.S.

41

45

49

53

57

61

65

69

73

77

DRUMS

81

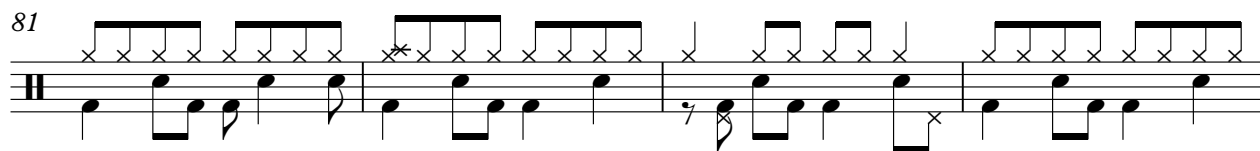

85

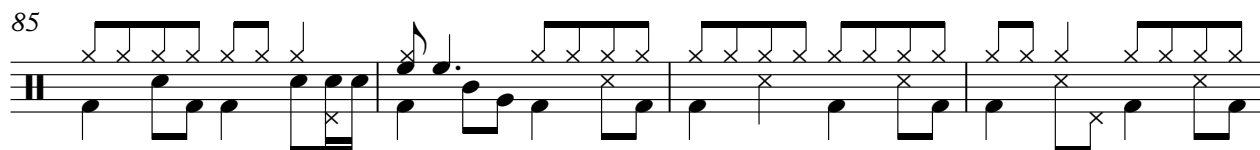

89

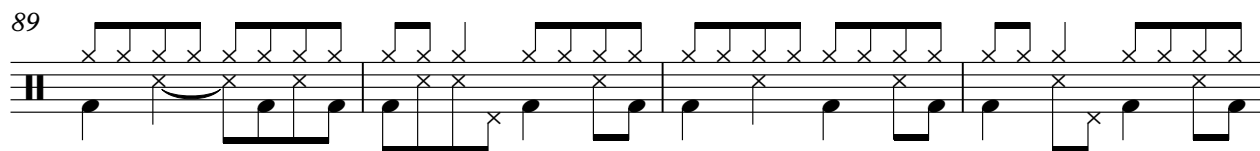

93

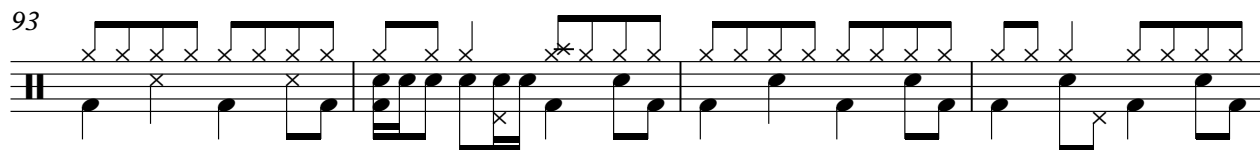

97

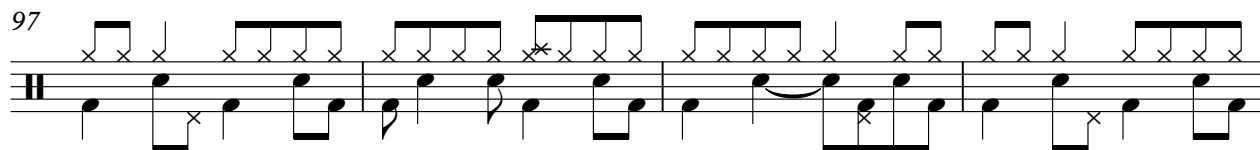

101

105

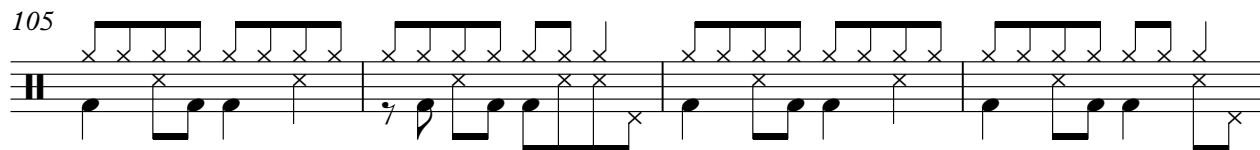

109

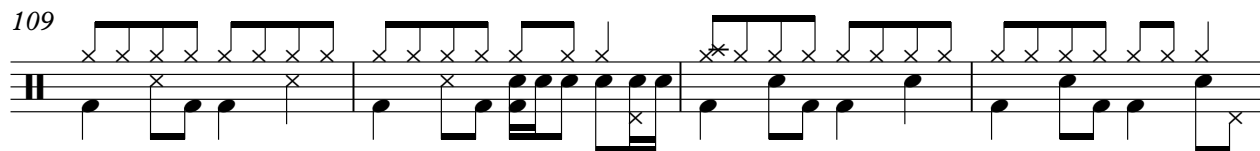

113

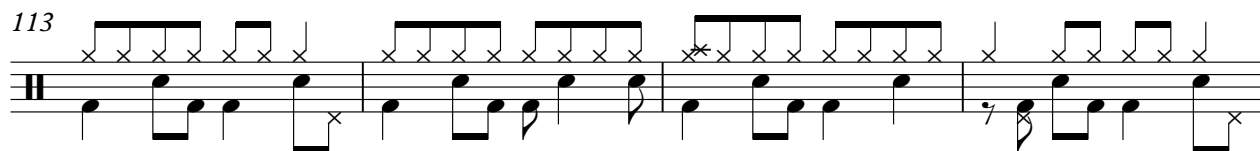

117

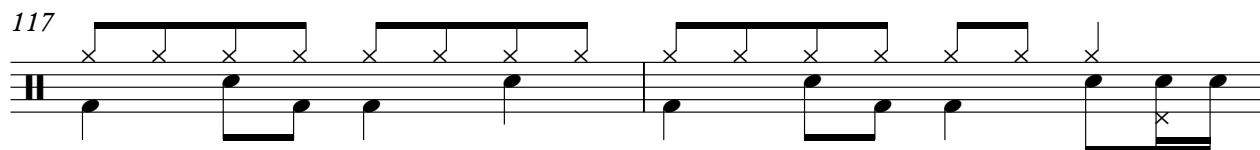

V.S.

4

DRUMS

119

Gralzbar - Schwabeland Ade

STEEL GTR

♩ = 136,001999

7

11

16

21

26

30

35

40

44

V.S.

STEEL GTR

49

54

59

63

68

73

77

82

87

92

STEEL GTR

96

101

106

110

115

119

FINGERDBAS

Gralzbar - Schwabeland Ade

♩ = 136,001999

7

12

17

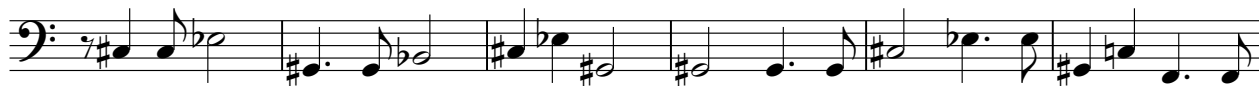

23

28

33

39

44

49

V.S.

ACCORDION

Gralzbar - Schwabeland Ade

♩ = 136,001999

11

17

8

30

36

8

48

8

61

67

74

79

85

93

99

ACCORDION

112

118

Gralzbar - Schwabeland Ade

STRINGS

♩ = 136,001999

8

13

19

24

29

35

40

45

51

V.S.

57

63

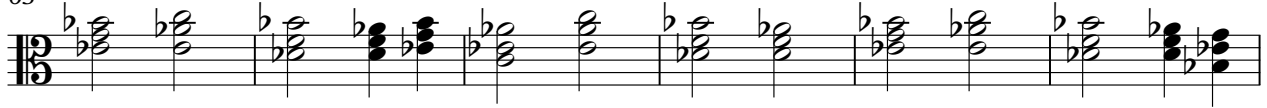

69

74

79

85

91

96

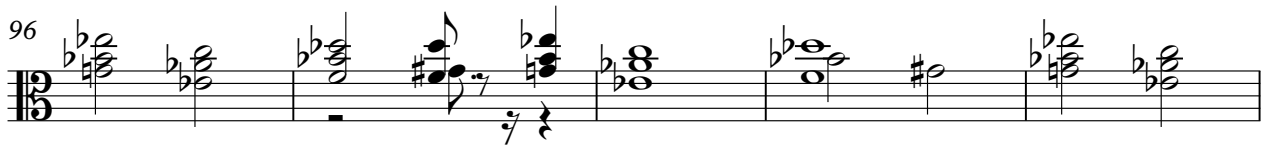

101

106

STRINGS

111

116

119

A.PIANO

Gralzbar - Schwabeland Ade

♩ = 136,001999

11

14

18

8

29

33

37

8

47

50

8

61

65

69

80

84

95

99

103

113

117

120

