

Gran Finale - Marcia Trionfale Da `aida`

00:00:03:00  
1.1,00  
Anda - Giuseppe Verdi - Gran Finale secondo (scena II)

♩ = 109,999908      ♩ = 120,000000 ♩ = 109,999908 ♩ = 120,000000 ♩ = 109,999908 ♩ = 120,000000

Musical score for Gran Finale - Marcia Trionfale Da `aida`. The score is arranged in systems for various instruments and voices. The instruments listed are Flûte / Piccolo, Hautbois, Clarinette en Sib, Basson, Cor, Trompettes en Lab, Trompette en Mib, Trombone, Tuba, Timbale, Cymbales / Triangle, Choeur du peuple I, Choeur du peuple II, Violon, Viole, Violoncelle, Contrebasse, English Translation, and two Fanfare parts. The score is in 4/4 time and includes tempo markings (Anda) and dynamic markings. The first system shows the woodwinds and brass instruments, and the second system shows the strings and vocal parts. The fanfare parts are marked with '6' indicating sixteenth notes.

6  $\text{♩} = 109,999908$   $\text{♩} = 120,000000$   $\text{♩} = 109,999908$   $\text{♩} = 120,000000$

Hautbois

Clarinete en Sib

Basson

Cor

Timbale

Violon

$\text{♩} = 109,999908$   $\text{♩} = 120,000000$   $\text{♩} = 109,999908$   $\text{♩} = 120,000000$

Violon

Viole

Violoncelle

Contrebasse

English Translation

Memphis at the height. Phaeronic power before 1000. B. C.

Fanfare

Fanfare

11  $\text{♩} = 109,999908$   $\text{♩} = 120,000000$   $\text{♩} = 109,999908$

Hautbois

Clarinette en Sib

Basson

Cor

Timbale

Violon

$\text{♩} = 109,999908$   $\text{♩} = 120,000000$   $\text{♩} = 109,999908$

Violon

Viole

Violoncelle

Contrebasse

English Translation

Rhadames returns victorious over the Ethiopians

He leads, in formal triumph, his troops followed by

Fanfare

Fanfare

15

Hautbois

Clarinette en Sib

Basson

Cor

Trompette en Mib

Timbale

Violon

Violon

Viola

Violoncelle

Contrebasse

English Translation

Captives.in.chains.for.enslavement,

17

Hautbois

Clarinette en Sib

Basson

Cor

Trompette en Mib

Tuba

Timbale

Violon

Violon

Violle

Violoncelle

Contrebasse

English Translation

Male and female African dancers, and,

♩ = 109,99908799919  
♩ = 109,500038  
♩ = 109,800052  
♩ = 108,699982  
♩ = 109,500038

19

Flûte / Piccolo

Hautbois

Clarinete en Sib

Basson

Cor

Trompette en Mib

Trombone

Tuba

Timbale

Violon

Violon

Viole

Violoncelle

Contrebasse

English Translation

(In some outdoor performances) large African animals!

$\text{♩} = 108,999947$        $\text{♩} = 108,500076$        $\text{♩} = 107,999916$        $\text{♩} = 107,499908$

22 7

Flûte / Piccolo  
 Hautbois  
 Clarinette en Sib  
 Basson  
 Cor  
 Trompette en Mib  
 Trombone  
 Tuba  
 Timbale  
 Violon  
 Violon  
 Violle  
 Violoncelle  
 Contrebasse  
 English Translation

$\text{♩} = 108,999947$        $\text{♩} = 108,500076$        $\text{♩} = 107,999916$        $\text{♩} = 107,499908$

This is the longest parade in Opera!

♩ = 106,999939      ♩ = 106,500053      ♩ = 105,999954      ♩ = 105,500069

25

Flûte / Piccolo

Hautbois

Clarinete en Sib

Basson

Cor

Trompette en Mib

Trombone

Tuba

Timbale

Cymbales / Triangle

Italian lyrics

Glor i a all' E gi tto, ad

Violon

Choeur du peuple I

Gloria all' Egitto, ad

Choeur du peuple II

Gloria all' Egitto, ad

Violon

Viole

Violoncelle

Contrebasse

English Translation

CHORUS OF EGYPTIAN PEOPLE      Glory to Egypt

Fanfare

Fanfare

Fanfare

♩ = 104,99924      ♩ = 104,49939      ♩ = 104,00015

29

Flûte / Piccolo

Hautbois

Clarinete en Sib

Basson

Cor

Trompette en Mib

Trombone

Tuba

Timbale

Cymbales / Triangle

Italian lyrics

I si de che il sa cro suol pro tegge Al Re

Violon

Choeur du peuple I

che.il sa cro suol pro teg ge Al Re che.il Del ta reg ge, al

Choeur du peuple II

che.il sa cro suol pro teg = 104,49939 ge Al Re che.il Del ta reg ge, al

♩ = 104,99924      ♩ = 104,00015

Violon

Viola

Violoncelle

Contrebasse

English Translation

and to Isis who it's sacred soil protects! To the King who rules the Delta!

Fanfare

Fanfare

Fanfare

33

Flûte / Piccolo

Hautbois

Clarinete en Sib

Basson

Cor

Trombone

Timbale

Cymbales / Triangle

Italian lyrics

che il Del ta reg ge, in ni fe sto si al ziam!

Violon

Choeur du peuple I

che il Del ta reg ge in ni fe sto si al ziam

Choeur du peuple II

Re che il Del ta reg ge in ni fe sto si al ziam

♩ = 105,999954

Violon

Viole

Violoncelle

Contrebasse

English Translation

Festive hymns let us raise!

Fanfare

Fanfare

Fanfare

37

Hautbois

Clarinette en Sib

Basson

Cor

Timbale

Italian lyrics

Violon

Choeur du peuple I

Choeur du peuple II

Violon

Viole

Violoncelle

Contrebasse

English Translation

Fanfare

Fanfare

Glo ria!

Glo ria!

Glo ria!

Glo ria!

Glory!

Glory!

41 00000002

Hautbois

Clarinete en Sib

Basson

Cor

Timbale

Italian lyrics

Glo ria! Glo ria al Re!

Violon

Choeur du peuple I

Glo ria! Glo ria al

Choeur du peuple II

Glo ria! Glo ria al

Violon

Viole

Violoncelle

Contrebasse

English Translation

Glory! Glory.to.the.King!

Fanfare

Fanfare

00000002

45 ~~15 22 30 38 46 54 62 70 78 86 94 102 110 118 126 134 142 150 158 166 174 182 190 198 206 214 222 230 238 246 254 262 270 278 286 294 302 310 318 326 334 342 350 358 366 374 382 390 398 406 414 422 430 438 446 454 462 470 478 486 494 502 510 518 526 534 542 550 558 566 574 582 590 598 606 614 622 630 638 646 654 662 670 678 686 694 702 710 718 726 734 742 750 758 766 774 782 790 798 806 814 822 830 838 846 854 862 870 878 886 894 902 910 918 926 934 942 950 958 966 974 982 990 998~~ 08

Hautbois

Clarinete en Sib

Basson

Cor

Timbale

Italian lyrics

Glo ria glo ria

Violon

Choeur du peuple I

Re! Glo ria glo ria

Choeur du peuple II

Re! Glo ria, glo

Violon

Viola

Violoncelle

Contrebasse

English Translation

Glory! Glory!

Fanfare

Fanfare

Fanfare

47

Hautbois

Clarinete en Sib

Basson

Cor

Trompette en Mib

Timbale

Italian lyrics

glo ria! In ni\_al ziam,

Violon

Choeur du peuple I

glo ria! In ni.al

Choeur du peuple II

ria, glo ria! In ni.al

Violon

Viole

Violoncelle

Contrebasse

English Translation

Glory! Hymns.let.us.raise!

Fanfare

Fanfare

Fanfare

49

Flûte / Piccolo

Hautbois

Clarinette en Sib

Basson

Cor

Trompette en Mib

Trombone

Timbale

Italian lyrics

in ni.al ziam! Glo ri

Violon

Choeur du peuple I

ziam, in ni.al ziam! Glo

Choeur du peuple II

ziam, in ni.al ziam! Glo

Violon

Viole

Violoncelle

Contrebasse

English Translation

Hymns let us raise! Glory to the King..the King!

Fanfare

Fanfare

Fanfare

51

Flûte / Piccolo

Hautbois

Clarinette en Sib

Basson

Cor

Trompette en Mib

Trombone

Tuba

Timbale

Italian lyrics

a glo ri a al Re! In ni fe sto

Violon

Choeur du peuple I

ria al Re, al Re! In ni fe

Choeur du peuple II

ria al Re! In ni fe

Violon

Viole

Violoncelle

Contrebasse

English Translation

Festive hymns let us raise!

Fanfare

Fanfare

54

Flûte / Piccolo

Hautbois

Clarinette en Sib

Basson

Cor

Trompette en Mib

Trombone

Timbale

Italian lyrics

si al ziam! . S'in trec

Violon

Choeur du peuple I

sto si al ziam! S'in

Choeur du peuple II

sto si, fes to si.al ziam! S'in

Violon

Viole

Violoncelle

Contrebasse

English Translation

Let.lotus.be.entwined.with.laurel

Fanfare

Fanfare

57  $\text{♩} = 83,999955$

Flûte / Piccolo

Hautbois

Clarinette en Sib

Cor

Italian lyrics  
 ci\_il lo to\_al lau ro sul crin dei vin ci to

Violon

Choeur du peuple I  
 trec ci.il lo to.al lau ro sul crin dei vin ci

Choeur du peuple II  
 trec ci.il lo to.al lau ro sul crin dei vin ci

$\text{♩} = 83,999955$

Violon

Viole

Violoncelle

Contrebasse

English Translation  
 upon.the.conqueror's.brows!

60

Hautbois

Clarinette en Sib

Cor

Italian lyrics

ri! . Nem bo gen til di fio ri sten da sull'

Violon

Choeur du peuple I

to ri! nem bo gen til di fio ri

Choeur du peuple II

to ri! nem bo gen til di fio ri

Violon

Viola

Violoncelle

Contrebasse

English Translation

Let a sweet shower of flowers veil the arms of war.

63

Hautbois

Clarinete en Sib

Cor

Italian lyrics

ar mi un vell . Dan ziam, fan ciulle E gi

Violon

Choeur du peuple I

sten da sull' ar mi.un vel. Dan ziam, fan ciulle e

Choeur du peuple II

sten da sull' ar mi.un vel. Dan ziam, fan

Violon

Viola

Violoncelle

Contrebasse

English Translation

Sing.out,all.maidens.of.Egypt.,

66

Hautbois

Clarinete en Sib

Cor

Italian lyrics

zie, le mi sti che ca ro le, . co

Violon

Choeur du peuple I

gi zie, le mi sti che ca ro le,

Choeur du peuple II

ciulle e gi zie, le mi sti che ca ro le,

Violon

Viola

Violoncelle

Contrebasse

English Translation

the.mystic.chants

69

Flûte / Piccolo

Hautbois

Clarinete en Sib

Basson

Cor

Italian lyrics

me d'in tor no al so le dan za no gli a stri in ciell

Violon

Choeur du peuple I

co me d'in torno al so le dan za no gli a stri in

Choeur du peuple II

co me d'in torno al so le dan za no gli a stri in

Violon

Viole

Violoncelle

Contrebasse

English Translation

which rise to the sun and all the dancing stars in the sky!

which rise to the sun

and all the dancing stars in the sky!

72

Flûte / Piccolo

Hautbois

Clarinete en Sib

Basson

Cor

Italian lyrics

Choeur des prêtres I

Choeur des prêtres II

Violon

Choeur du peuple I

Choeur du peuple II

Violon

Viole

Violoncelle

Contrebasse

English Translation

Del la vit to ri a a gli ar bi tri su pre mi la vit to ria a gli ar  
 Del la vit to ria a  
 la vit to ria a gl'ar bi tri su pre mi il guar do er ge  
 ciel!  
 ciel!

**PRIESTS**reme.arbiters.of.victory,

78

Hautbois

Clarinete en Sib

Basson

Cor

Italian lyrics

bi tri su pre mi; il guar do er ge te nel for tu na to di!

Choeur des prêtres I

gl'ar bi tri su pre mi il guar do er ge te; gra zie agli

Choeur des prêtres II

te; Gra zie agli Dei ren de te nel for tu na to di, gra

Violon

Viole

Violoncelle

Contrebasse

English Translation

raise your eyes! On this happy day

84

Hautbois

Clarinette en Sib

Basson

Cor

Italian lyrics

Choeur des prêtres I

Choeur des prêtres II

Violon

Viola

Violoncelle

Contrebasse

English Translation

The musical score for page 84 includes parts for Hautbois, Clarinette en Sib, Basson, Cor, Italian lyrics, Choeur des prêtres I, Choeur des prêtres II, Violon, Viola, Violoncelle, Contrebasse, and English Translation. The lyrics are: Gra zie agli Dei Gra zie ren de te nel for tu na to di! Dei ren de te nel for tu na to zie agli Dei, gra zie ren de te nel for tu na to di, Give thanks unto the gods! On this happy day

Give thanks unto the gods!

On this happy day

88 = 94,109970 = 94,009943 = 93,870030 = 93,610031 = 93,409927 = 93,209924 = 92,999921 = 92,799918 = 92,599915 = 92,399912 = 92,199909 = 91,999906 = 91,799903 = 91,599900 = 91,399897 = 91,199894 = 90,999891 = 90,799888 = 90,599885 = 90,399882 = 90,199879 = 89,999876 = 89,799873 = 89,599870 = 89,399867 = 89,199864 = 88,999861 = 88,799858 = 88,599855 = 88,399852 = 88,199849 = 87,999846 = 87,799843 = 87,599840 = 87,399837 = 87,199834 = 86,999831 = 86,799828 = 86,599825 = 86,399822 = 86,199819 = 85,999816 = 85,799813 = 85,599810 = 85,399807 = 85,199804 = 84,999801 = 84,799798 = 84,599795 = 84,399792 = 84,199789 = 83,999786 = 83,799783 = 83,599780 = 83,399777 = 83,199774 = 82,999771 = 82,799768 = 82,599765 = 82,399762 = 82,199759 = 81,999756 = 81,799753 = 81,599750 = 81,399747 = 81,199744 = 80,999741 = 80,799738 = 80,599735 = 80,399732 = 80,199729 = 79,999726 = 79,799723 = 79,599720 = 79,399717 = 79,199714 = 78,999711 = 78,799708 = 78,599705 = 78,399702 = 78,199699 = 77,999696 = 77,799693 = 77,599690 = 77,399687 = 77,199684 = 76,999681 = 76,799678 = 76,599675 = 76,399672 = 76,199669 = 75,999666 = 75,799663 = 75,599660 = 75,399657 = 75,199654 = 74,999651 = 74,799648 = 74,599645 = 74,399642 = 74,199639 = 73,999636 = 73,799633 = 73,599630 = 73,399627 = 73,199624 = 72,999621 = 72,799618 = 72,599615 = 72,399612 = 72,199609 = 71,999606 = 71,799603 = 71,599600 = 71,399597 = 71,199594 = 70,999591 = 70,799588 = 70,599585 = 70,399582 = 70,199579 = 69,999576 = 69,799573 = 69,599570 = 69,399567 = 69,199564 = 68,999561 = 68,799558 = 68,599555 = 68,399552 = 68,199549 = 67,999546 = 67,799543 = 67,599540 = 67,399537 = 67,199534 = 66,999531 = 66,799528 = 66,599525 = 66,399522 = 66,199519 = 65,999516 = 65,799513 = 65,599510 = 65,399507 = 65,199504 = 64,999501 = 64,799498 = 64,599495 = 64,399492 = 64,199489 = 63,999486 = 63,799483 = 63,599480 = 63,399477 = 63,199474 = 62,999471 = 62,799468 = 62,599465 = 62,399462 = 62,199459 = 61,999456 = 61,799453 = 61,599450 = 61,399447 = 61,199444 = 60,999441 = 60,799438 = 60,599435 = 60,399432 = 60,199429 = 59,999426 = 59,799423 = 59,599420 = 59,399417 = 59,199414 = 58,999411 = 58,799408 = 58,599405 = 58,399402 = 58,199399 = 57,999396 = 57,799393 = 57,599390 = 57,399387 = 57,199384 = 56,999381 = 56,799378 = 56,599375 = 56,399372 = 56,199369 = 55,999366 = 55,799363 = 55,599360 = 55,399357 = 55,199354 = 54,999351 = 54,799348 = 54,599345 = 54,399342 = 54,199339 = 53,999336 = 53,799333 = 53,599330 = 53,399327 = 53,199324 = 52,999321 = 52,799318 = 52,599315 = 52,399312 = 52,199309 = 51,999306 = 51,799303 = 51,599300 = 51,399297 = 51,199294 = 50,999291 = 50,799288 = 50,599285 = 50,399282 = 50,199279 = 49,999276 = 49,799273 = 49,599270 = 49,399267 = 49,199264 = 48,999261 = 48,799258 = 48,599255 = 48,399252 = 48,199249 = 47,999246 = 47,799243 = 47,599240 = 47,399237 = 47,199234 = 46,999231 = 46,799228 = 46,599225 = 46,399222 = 46,199219 = 45,999216 = 45,799213 = 45,599210 = 45,399207 = 45,199204 = 44,999201 = 44,799198 = 44,599195 = 44,399192 = 44,199189 = 43,999186 = 43,799183 = 43,599180 = 43,399177 = 43,199174 = 42,999171 = 42,799168 = 42,599165 = 42,399162 = 42,199159 = 41,999156 = 41,799153 = 41,599150 = 41,399147 = 41,199144 = 40,999141 = 40,799138 = 40,599135 = 40,399132 = 40,199129 = 39,999126 = 39,799123 = 39,599120 = 39,399117 = 39,199114 = 38,999111 = 38,799108 = 38,599105 = 38,399102 = 38,199099 = 37,999096 = 37,799093 = 37,599090 = 37,399087 = 37,199084 = 36,999081 = 36,799078 = 36,599075 = 36,399072 = 36,199069 = 35,999066 = 35,799063 = 35,599060 = 35,399057 = 35,199054 = 34,999051 = 34,799048 = 34,599045 = 34,399042 = 34,199039 = 33,999036 = 33,799033 = 33,599030 = 33,399027 = 33,199024 = 32,999021 = 32,799018 = 32,599015 = 32,399012 = 32,199009 = 31,999006 = 31,799003 = 31,599000 = 31,399997 = 31,199994 = 30,999991 = 30,799988 = 30,599985 = 30,399982 = 30,199979 = 29,999976 = 29,799973 = 29,599970 = 29,399967 = 29,199964 = 28,999961 = 28,799958 = 28,599955 = 28,399952 = 28,199949 = 27,999946 = 27,799943 = 27,599940 = 27,399937 = 27,199934 = 26,999931 = 26,799928 = 26,599925 = 26,399922 = 26,199919 = 25,999916 = 25,799913 = 25,599910 = 25,399907 = 25,199904 = 24,999901 = 24,799898 = 24,599895 = 24,399892 = 24,199889 = 23,999886 = 23,799883 = 23,599880 = 23,399877 = 23,199874 = 22,999871 = 22,799868 = 22,599865 = 22,399862 = 22,199859 = 21,999856 = 21,799853 = 21,599850 = 21,399847 = 21,199844 = 20,999841 = 20,799838 = 20,599835 = 20,399832 = 20,199829 = 19,999826 = 19,799823 = 19,599820 = 19,399817 = 19,199814 = 18,999811 = 18,799808 = 18,599805 = 18,399802 = 18,199799 = 17,999796 = 17,799793 = 17,599790 = 17,399787 = 17,199784 = 16,999781 = 16,799778 = 16,599775 = 16,399772 = 16,199769 = 15,999766 = 15,799763 = 15,599760 = 15,399757 = 15,199754 = 14,999751 = 14,799748 = 14,599745 = 14,399742 = 14,199739 = 13,999736 = 13,799733 = 13,599730 = 13,399727 = 13,199724 = 12,999721 = 12,799718 = 12,599715 = 12,399712 = 12,199709 = 11,999706 = 11,799703 = 11,599700 = 11,399697 = 11,199694 = 10,999691 = 10,799688 = 10,599685 = 10,399682 = 10,199679 = 9,999676 = 9,799673 = 9,599670 = 9,399667 = 9,199664 = 8,999661 = 8,799658 = 8,599655 = 8,399652 = 8,199649 = 7,999646 = 7,799643 = 7,599640 = 7,399637 = 7,199634 = 6,999631 = 6,799628 = 6,599625 = 6,399622 = 6,199619 = 5,999616 = 5,799613 = 5,599610 = 5,399607 = 5,199604 = 4,999601 = 4,799598 = 4,599595 = 4,399592 = 4,199589 = 3,999586 = 3,799583 = 3,599580 = 3,399577 = 3,199574 = 2,999571 = 2,799568 = 2,599565 = 2,399562 = 2,199559 = 1,999556 = 1,799553 = 1,599550 = 1,399547 = 1,199544 = 0,999541 = 0,799538 = 0,599535 = 0,399532 = 0,199529 = 0,000000

Flûte / Piccolo

Hautbois

Clarinete en Sib

Basson

Cor

Trombone

Timbale

Cymbales / Triangle

Italian lyrics

Choeur des prêtres I

Choeur des prêtres II

Violon

Choeur du peuple I

Choeur du peuple II

Violon

Viole

Violoncelle

Contrebasse

English Translation

Fanfare

Fanfare

Co me d'in tor no  
di, zie a gli Dei  
gra zie a gli Dei  
Co me d'in torno al  
As the stars dance

The musical score is arranged in a system with the following parts from top to bottom:

- Flûte / Piccolo
- Hautbois
- Clarinete en Sib
- Basson
- Cor
- Trompettes en Lab
- Trombone
- Timbale (with triplets and sextuplets)
- Cymbales / Triangle
- Italian lyrics (melody line)
- Choeur des prêtres I
- Choeur des prêtres II
- Violon (Violin)
- Choeur du peuple I
- Choeur du peuple II
- Violon (Violin) - includes performance markings like  $\text{mf}$ ,  $\text{f}$ ,  $\text{ff}$ , and dynamic markings such as  $90,709938$ ,  $90,209961$ ,  $89,009941$ ,  $88,610034$ ,  $88,009964$ ,  $87,410042$ .
- Viole (Viola)
- Violoncelle (Violoncello)
- Contrebasse (Contrabasso)
- English Translation
- Fanfare
- Fanfare

The lyrics for the vocal parts are:

al so le dan za no gli a stri in ciel!  
ren de te nel for tu na to di! Agli  
ren de te nel for tu na to di! Agli  
so le dan za no gli a stri in ciel!  
mo al Re!

The English translation for the Fanfare part is: "in the sky around the sun!"

93

Trompettes en Lab

Fanfare

Fanfare

Fanfare

98

Trompettes en Lab

Fanfare

Fanfare

Fanfare

103

Trompettes en Lab

Fanfare

Fanfare

Fanfare

108

Trompettes en Lab

Fanfare

Fanfare

Fanfare

113

Flûte / Piccolo

Hautbois

Clarinete en Sib

Basson

Cor

Trompettes en Lab

Trombone

Tuba

Violon

Violon

Viole

Violoncelle

Contrebasse

Fanfare

Trompettes en Si

Fanfare

Fanfare

118

123

128 31

Flûte / Piccolo

Hautbois

Clarinette en Sib

Basson

Cor

Trompettes en Lab

Timbale

Italian lyrics

Violon

Choeur du peuple I

Violon

Viola

Violoncelle

Contrebasse

Trompettes en Si

132

Flûte / Piccolo

Hautbois

Clarinete en Sib

Basson

Cor

Trompettes en Lab

Italian lyrics

Violon

Choeur du peuple I

Violon

Viole

Violoncelle

Contrebasse

Trompettes en Si

143

Flûte / Piccolo

Hautbois

Clarinette en Sib

Basson

Cor

Trombone

Timbale

Cymbales / Triangle

Violon

Violon

Viole

Violoncelle

Contrebasse

151

Flûte / Piccolo

Hautbois

Clarinette en Sib

Basson

Cor

Trompette en Mib

Trombone

Tuba

Timbale

Violon

Violon

Viole

Violoncelle

Contrebasse

- Cymbales / Triangle:** Percussion line, mostly silent with a few notes at the end of the page.

157

Flûte / Piccolo  
Hautbois  
Basson  
Trompette en Mib  
Cymbales / Triangle  
Violoncelle  
Contrebasse

160

Flûte / Piccolo  
Hautbois  
Basson  
Trompette en Mib  
Cymbales / Triangle  
Violoncelle  
Contrebasse

163 39

Flûte / Piccolo

Hautbois

Clarinete en Sib

Basson

Cor

Trompette en Mib

Cymbales / Triangle

Violon

Violoncelle

Contrebasse

166

Flûte / Piccolo

Hautbois

Clarinete en Sib

Basson

Cor

Trompette en Mib

Cymbales / Triangle

Violon

Violoncelle

Contrebasse

169

Flûte / Piccolo

Hautbois

Clarinete en Sib

Basson

Cor

Trompette en Mib

Cymbales / Triangle

Violon

Violoncelle

Contrebasse

172

Flûte / Piccolo

Hautbois

Clarinete en Sib

Basson

Trompette en Mib

Cymbales / Triangle

Violon

Viola

Violoncelle

Contrebasse

176

Clarinette en Sib

Basson

Cor

Violon

Violle

Violoncelle

Contrebasse

MIDI Pitch Data for Violon:  
= 154,799957 = 152,800043  
= 154,700080  
= 154,5400853  
= 154,899872

181

Clarinette en Sib

Basson

Cor

Violon

Violle

Violoncelle

Contrebasse

184

Flûte / Piccolo

Hautbois

Clarinette en Sib

Basson

Cor

Viole

Violoncelle

Contrebasse

185

Flûte / Piccolo

Hautbois

Clarinette en Sib

Basson

Cor

Viole

Violoncelle

Contrebasse

188

Flûte / Piccolo

Hautbois

Clarinete en Sib

Basson

Cor

Violon

Viole

Violoncelle

Contrebasse

189

Flûte / Piccolo

Hautbois

Clarinete en Sib

Basson

Cor

Viole

Violoncelle

Contrebasse

190 45

Flûte / Piccolo

Hautbois

Clarinette en Sib

Basson

Cor

Violon

Viola

Violoncelle

Contrebasse

191

Flûte / Piccolo

Hautbois

Clarinette en Sib

Basson

Cor

Timbale

Viola

Violoncelle

Contrebasse

194

Flûte / Piccolo

Hautbois

Clarinette en Sib

Basson

Cor

Trombone

Timbale

Cymbales / Triangle

Violon

Viole

Violoncelle

Contrebasse

197

Clarinette en Sib  
Basson  
Cor  
Trompette en Mib  
Trombone  
Tuba  
Timbale  
Violon  
Violon  
Viole  
Violoncelle  
Contrebasse

201

Flûte / Piccolo  
Hautbois  
Clarinette en Sib  
Basson  
Trombone  
Timbale  
Cymbales / Triangle

204

Clarinette en Sib

Basson

Cor

Trompette en Mib

Trombone

Tuba

Timbale

Cymbales / Triangle

Violon

Violon

Viole

Violoncelle

Contrebasse

207  $\text{♩} = 148,000153$   $\text{♩} = 147,499878$   $\text{♩} = 147,000092$   $\text{♩} = 146,500107$   $\text{♩} = 145,999969$  49

Clarinette en Sib

Basson

Cor

Trombone

Tuba

Timbale

Violon  $\text{♩} = 148,000153$   $\text{♩} = 147,499878$   $\text{♩} = 147,000092$   $\text{♩} = 146,500107$   $\text{♩} = 145,999969$

Viole

Violoncelle

Contrebasse

210  $\text{♩} = 145,500046$   $\text{♩} = 145,000031$

Flûte / Piccolo

Hautbois

Clarinette en Sib

Basson

Violon  $\text{♩} = 145,500046$   $\text{♩} = 145,000031$

Violoncelle

211  $\text{♩} = 144,499969$   $\text{♩} = 143,999878$

Flûte / Piccolo

Hautbois

Clarinete en Sib

Cor

Violon

Violon  $\text{♩} = 144,499969$   $\text{♩} = 143,999878$

Viole

212  $\text{♩} = 143,500168$

Clarinete en Sib

Basson

Cor

Trombone

Violon  $\text{♩} = 143,500168$

Viole

Violoncelle

213  $\text{♩} = 143,000137$   $\text{♩} = 142,499878$

Basson

Trombone

Violon  $\text{♩} = 143,000137$   $\text{♩} = 142,499878$

Violoncelle

Contrebasse

214  $\text{♩} = 142,000076$   $\text{♩} = 141,500092$

Flûte / Piccolo

Hautbois

Cymbales / Triangle

Violon

Violon

Contrebasse

215  $\text{♩} = 140,999969$   $\text{♩} = 140,500092$   $\text{♩} = 140,000137$

Flûte / Piccolo

Hautbois

Clarinete en Sib

Basson

Cor

Trompette en Mib

Trombone

Tuba

Timbale

Cymbales / Triangle

Violon

Violon

Viola

Violoncelle

Contrebasse

217

Flûte / Piccolo  $\text{♩} = 138,999893$   $\text{♩} = 137,999878$   $\text{♩} = 137,000061$   $\text{♩} = 136,500137$

Hautbois  $\text{♩} = 139,499847$

Clarinette en Sib

Basson

Cor

Trompette en Mib

Trombone

Tuba

Timbale

Cymbales / Triangle

Violon  $\text{♩} = 139,499847$   $\text{♩} = 138,999893$   $\text{♩} = 137,999878$   $\text{♩} = 137,000061$   $\text{♩} = 136,500137$

Violon  $\text{♩} = 138,500000$

Viola

Violoncelle

Contrebasse

221

Flûte / Piccolo

Hautbois

Clarinete en Sib

Basson

Trombone

Tuba

Timbale

Cymbales / Triangle

Violon

Violon

Viola

Violoncelle

Contrebasse

♩ = 136,000153 ♩ = 135,500137 ♩ = 135,000137

226

Flûte / Piccolo

Hautbois

Clarinette en Sib

Basson

Trombone

Tuba

Timbale

Cymbales / Triangle

Violon

Violon

Viola

Violoncelle

Contrebasse

230 55

Flûte / Piccolo

Hautbois

Clarinete en Sib

Basson

Cor

Trombone

Tuba

Timbale

Cymbales / Triangle

Violon

Violon

Viola

Violoncelle

Contrebasse

235

Flûte / Piccolo

Hautbois

Cor

Cymbales / Triangle

Violon

Viole

Violoncelle

238

Flûte / Piccolo

Hautbois

Cor

Cymbales / Triangle

Violon

Viole

Violoncelle

Contrebasse

241

Flûte / Piccolo

Hautbois

Clarinete en Sib

Basson

Cor

Trompette en Mib

Trombone

Tuba

Timbale

Cymbales / Triangle

Violon

Viole

Violoncelle

Contrebasse

244

Flûte / Piccolo

Hautbois

Clarinette en Sib

Basson

Cor

Trompette en Mib

Trombone

Tuba

Timbale

Cymbales / Triangle

Violon

Violon

Viole

Violoncelle

Contrebasse

♩ = 154,999908

247 59

Flûte / Piccolo

Hautbois

Basson

Trompette en Mib

Cymbales / Triangle

Violoncelle

Contrebasse

250

Flûte / Piccolo

Hautbois

Basson

Trompette en Mib

Cymbales / Triangle

Violoncelle

Contrebasse

253

Flûte / Piccolo  
Hautbois  
Clarinete en Sib  
Basson  
Cor  
Trompette en Mib  
Cymbales / Triangle  
Violon  
Violoncelle  
Contrebasse

256

Flûte / Piccolo  
Hautbois  
Clarinete en Sib  
Basson  
Cor  
Trompette en Mib  
Cymbales / Triangle  
Violon  
Violoncelle  
Contrebasse

259

Flûte / Piccolo  
Hautbois  
Clarinete en Sib  
Basson  
Cor  
Trompette en Mib  
Cymbales / Triangle  
Violon  
Violoncelle  
Contrebasse

262

Flûte / Piccolo  
Hautbois  
Clarinete en Sib  
Basson  
Trompette en Mib  
Cymbales / Triangle  
Violon  
Viola  
Violoncelle  
Contrebasse

266

Clarinette en Sib

Basson

Cor

Violon

Viole

Violoncelle

Contrebasse

MIDI data for Violon:  
= 154,799957 = 152,800043 = 151,799973  
= 154,700080  
= 154,5400853  
= 154,899872

271

Clarinette en Sib

Basson

Cor

Violon

Viole

Violoncelle

Contrebasse

274 63

Flûte / Piccolo  
Hautbois  
Clarinette en Sib  
Basson  
Cor  
Viole  
Violoncelle  
Contrebasse

275

Flûte / Piccolo  
Hautbois  
Clarinette en Sib  
Basson  
Cor  
Viole  
Violoncelle  
Contrebasse

278 65

Flûte / Piccolo

Hautbois

Clarinete en Sib

Basson

Cor

Violon

Viole

Violoncelle

Contrebasse

279

Flûte / Piccolo

Hautbois

Clarinete en Sib

Basson

Cor

Viole

Violoncelle

Contrebasse

283

♩ = 148,500153    ♩ = 148,000153    ♩ = 147,499878    ♩ = 147,000092    ♩ = 146,500107 67

Flûte / Piccolo

Hautbois

Clarinette en Sib

Basson

Cor

Trombone

Timbale

Cymbales / Triangle

Violon

Violon

Viole

Violoncelle

Contrebasse

287

♩ = 145,999969    ♩ = 145,500046    ♩ = 145,000031    ♩ = 144,499969    ♩ = 143,999878

Flûte / Piccolo

Hautbois

Clarinette en Sib

Basson

Cor

Trombone

Timbale

Cymbales / Triangle

Violon

Violon

Viole

Violoncelle

Contrebasse

$\text{♩} = 143,500168$      $\text{♩} = 143,000137$      $\text{♩} = 142,499878$      $\text{♩} = 142,000076$      $\text{♩} = 141,500092$     69

291

Flûte / Piccolo

Hautbois

Clarinete en Sib

Basson

Cor

Trompette en Mib

Trombone

Tuba

Timbale

Violon

Violon

Viole

Violoncelle

Contrebasse

295

Flûte / Piccolo

Hautbois

Clarinete en Sib

Basson

Cor

Trompette en Mib

Trombone

Tuba

Timbale

Violon

Violon

Viole

Violoncelle

Contrebasse

298  $\text{♩} = 89,999954$

Flûte / Piccolo

Hautbois

Clarinette en Sib

Basson

Cor

Trompette en Mib

Trombone

Tuba

Timbale

Cymbales / Triangle

Italian lyrics

Choeur des prêtres I

Choeur des prêtres II

Violon

Choeur du peuple I

Choeur du peuple II

Violon

Viole

Violoncelle

Contrebasse

English Translation

Fanfare

Fanfare

Fanfare

Vie ni,guer rie ro vin di ce, vie ni,gio ir con noi;  
ar bi tri sup pre mi il  
ar bi tri sup pre mi il

Vie ni, o guer rie ro vin di ce, vie ni, a gio ir con noi;  
ar bi tri sup pre mi il

Come, advancing warriors  
come and rejoice with us,

302

Flûte / Piccolo

Hautbois

Clarinette en Sib

Basson

Cor

Trompette en Mib

Trombone

Tuba

Timbale

Cymbales / Triangle

Italian lyrics

Sul pas so degli ero i, Sul pas sode gli.e ro

Choeur des prêtres I

guardo er ge te il guar do.er ge te,il

Choeur des prêtres II

guardo er ge te il guar do.er ge te,il

Violon

Choeur du peuple I

Choeur du peuple II

noi: sul pas so degli ero i, sul pas so de gli.e

Violon

Viola

Violoncelle

Contrebasse

English Translation

In the heroes' path

Fanfare

Fanfare

Fanfare

306

Flûte / Piccolo

Hautbois

Clarinette en Sib

Basson

Cor

Tuba

Timbale

Cymbales / Triangle

Italian lyrics

Choeur des prêtres I

Choeur des prêtres II

Violon

Choeur du peuple I

Choeur du peuple II

Violon

Viole

Violoncelle

Contrebasse

English Translation

Fanfare

Fanfare

Fanfare

ro i, i lauri, i fior ver bram!

guar do.erge te; gra

guar do.erge te; gra

ro i, i lauri, i fior ver bram!

laurels and flowers. let's cast

♩ = 88,500015    ♩ = 89,500038    ♩ = 86,000053    ♩ = 83,499969    ♩ = 80,000000

♩ = 89,999954    ♩ = 86,499969    ♩ = 82,000023    ♩ = 80,999969

♩ = 87,000023    ♩ = 88,000038    ♩ = 83,999969    ♩ = 80,499962

♩ = 150,000000

♩ = 149,499924    ♩ = 148,999832

309

Clarinette en Sib

Basson

Cor

Tuba

Timbale

Italian lyrics

Choeur des prêtres I

Choeur des prêtres II

Violon

Viole

Violoncelle

Contrebasse

English Translation

Render.thanks.unto.the.Gods

312 ♩ = 145,500046 ♩ = 145,000031 ♩ = 144,499969 ♩ = 143,999878 ♩ = 143,500168 ♩ = 143,000137

Hautbois

Clarinette en Sib

Basson

Cor

Tuba

Timbale

Italian lyrics

de te nel for tu na to di!

Choeur des prêtres I

te nel for tu na to di. Gra

Choeur des prêtres II

te nel for tu na to di.

♩ = 145,500046 ♩ = 145,000031 ♩ = 144,499969 ♩ = 143,999878 ♩ = 143,500168 ♩ = 143,000137

Violon

Viole

Violoncelle

Contrebasse

English Translation

on the happy day!

315  $\text{♩} = 142, \text{♯} \text{9} \text{9} \text{9} \text{2} \text{4}$

Hautbois

Clarinette en Sib

Basson

Cor

Trompette en Mib

Timbale

Italian lyrics

Vie ni o guerier, vie ni a gio ir, a gio ir comoi,

Choeur des prêtres I

zie, gra zie, gra zie, gra

Choeur des prêtres II

Gra zie, gra zie, gra zie, gra

Violon

Choeur du peuple I

Vie ni o guer rier, vie ni a gio ir, a gio ir con

Choeur du peuple II

Glo ria, glo ria, glo ria,

$\text{♩} = 142, \text{♯} \text{9} \text{9} \text{9} \text{2} \text{4}$

Violon

Viole

Violoncelle

Contrebasse

English Translation

Come, warrior come and rejoice with us,

318

Hautbois

Clarinette en Sib

Basson

Cor

Trompette en Mib

Tuba

Timbale

Italian lyrics

o guer rier, Vie ni o guer rier,

Choeur des prêtres I

zie.a gli Dei, gra zie.a gli Dei

Choeur des prêtres II

zie.a gli Dei, gra zie.a gli Dei

Violon

Choeur du peuple I

noi, o guer rier, vie ni o guer

Choeur du peuple II

glo ria.al guer rier, glo ria.al guer

Violon

Viole

Violoncelle

Contrebasse

English Translation

O.warrior, come, O.warrior,

320

Flûte / Piccolo

Hautbois

Clarinette en Sib

Basson

Cor

Trompette en Mib

Trombone

Tuba

Timbale

Italian lyrics

vie ni\_a gio ir con noi, Vie ni, vie ni,

Choeur des prêtres I

ren de te, gra zie a gli De i, gra

Choeur des prêtres II

ren de te, gra zie a gli De i, gra

Violon

Choeur du peuple I

rier, vie ni.a gio ir con noi, vie ni, vie ni,

Choeur du peuple II

rier, vie ni, o guer tier

Violon

Viole

Violoncelle

Contrebasse

English Translation

come and rejoice with us, come, come,

Flûte / Piccolo

Hautbois

Clarinete en Sib

Basson

Cor

Trompette en Mib

Trombone

Tuba

Timbale

Cymbales / Triangle

Italian lyrics

Choeur du peuple I

Choeur du peuple II

Violon

Viole

Violoncelle

Contrebasse

English Translation

Fanfare

vie ni, o guer rier, Vie

come, o warrior

327

Flûte / Piccolo

Hautbois

Clarinette en Sib

Basson

Cor

Trompette en Mib

Trombone

Tuba

Timbale

Cymbales / Triangle

Italian Lyrics

ni a gio ir con no i, Sulpas

Choeur des prêtres I

zie a.gli Dei,

Choeur des prêtres II

zie a.gli Dei,

Choeur du peuple I

vie ni a gio ir con no i, sul

Choeur du peuple II

vie ni a gio ir con no i, sul

Violon

Viole

Violoncelle

Contrebasse

English Translation

come and rejoice with us,

Fanfare

329

Flûte / Piccolo

Hautbois

Clarinete en Sib

Basson

Cor

Trompette en Mib

Trombone

Tuba

Timbale

Cymbales / Triangle

Italian lyrics

so de gli\_e ro i i lau

Choeur des prêtres I

gra

Choeur des prêtres II

gra

Choeur du peuple I

pas so de gli.e ro i i

Choeur du peuple II

pas so de gli.e ro i i

Violon

Viole

Violoncelle

Contrebasse

English Translation

In the heroes' path

Fanfare

331

Flûte / Piccolo

Hautbois

Clarinete en Sib

Basson

Cor

Trompette en Mib

Trombone

Tuba

Timbale

Cymbales / Triangle

Italian Lyrics

ri\_e\_i fior ver siam. Vie

Choeur des prêtres I

zie a gli Dei,

Choeur des prêtres II

zie a gli Dei,

Choeur du peuple I

lau rie.i fior ver siam.

Choeur du peuple II

lau rie.i fier ver siam.

Violon

Viole

Violoncelle

Contrebasse

English Translation

laurels and flowers. let's cast!

Fanfare

♩ = 89,000038 ♩ = 88,500015 000023 = 87,500038 000036,499954 ♩ = 86,000053 000046 = 85,000046 500023 000019,499985 999947  
83

333

Flûte / Piccolo

Hautbois

Clarinete en Sib

Basson

Cor

Trompette en Mib

Trombone

Tuba

Timbale

Cymbales / Triangle

Italian lyrics

Choeur des prêtres I

Choeur des prêtres II

Choeur du peuple I

Choeur du peuple II

Violon

Viole

Violoncelle

Contrebasse

English Translation

Fanfare

ni o guer rie ro, Vie

gra zie.a gli Dei

gra zie.a gli Dei

Vie ni o guer rier ro,

Vie ni o guer rier ro,

Come, o warrior,

335

Flûte / Piccolo

Hautbois

Clarinete en Sib

Basson

Cor

Trompette en Mib

Trombone

Tuba

Timbale

Cymbales / Triangle

Italian lyrics

ni\_a gio ir con noi; Sul

Choeur des prêtres I

ren de te,

Choeur des prêtres II

ren de te,

Choeur du peuple I

vie ni.a gio ir con noi;

Choeur du peuple II

vie ni.a gio ir noi;

♩ = 82,499969 ♩ = 82,000038 ♩ = 80,499962 ♩ = 80,999969 ♩ = 79,500000 ♩ = 80,000000 ♩ = 77,999977 ♩ = 77,499954 ♩ = 76,999977

♩ = 81,500038

Violon

Viole

Violoncelle

Contrebasse

English Translation

come and rejoice with us;

Fanfare

♩ = 76,499960 = 75,9995500000 ♩ = 75,7003000015

337 85

Flûte / Piccolo

Hautbois

Clarinette en Sib

Basson

Cor

Trompette en Mib

Trombone

Tuba

Timbale

Cymbales / Triangle

Italian lyrics

pas so de gli.e ro i i

Choeur des prêtres I

grazie a gli Dei ren de te,

Choeur des prêtres II

gra zie a gli Dei ren de te,

Choeur du peuple I

sul pas so de gli.e ro i i

Choeur du peuple II

sul pas so de gli.e ro i i

♩ = 76,499960 = 75,9995500000 ♩ = 75,7003000015

Violon

Viole

Violoncelle

Contrebasse

English Translation

In the heroes' path

Fanfare

339  $\text{♩} = 150,000000$

Flûte / Piccolo

Hautbois

Clarinete en Sib

Basson

Cor

Trompette en Mib

Trombone

Tuba

Timbale

Cymbales / Triangle

Italian lyrics

lauri, i fior ver siam. Glo

Choeur des prêtres I

gra zie a gli De

Choeur des prêtres II

gra zie a gli De

Choeur du peuple I

lauri, i fior ver siam.

Choeur du peuple II

lauri, i fior ver siam.

$\text{♩} = 150,000000$

Violon

Viole

Violoncelle

Contrebasse

English Translation

laurels and flowers let's cast!

Fanfare

341

Flûte / Piccolo

Hautbois

Clarinette en Sib

Basson

Cor

Trompette en Mib

Trombone

Tuba

Timbale

Italian lyrics

Choeur des prêtres I

Choeur des prêtres II

Choeur du peuple I

Choeur du peuple II

Violon

Viole

Violoncelle

Contrebasse

English Translation

ria! Glo

i ren de te, gra

i ren de te, gra

Glo ria!

Glo ria!

Glory!

343

Flûte / Piccolo

Hautbois

Clarinete en Sib

Basson

Cor

Trompette en Mib

Trombone

Tuba

Timbale

Italian lyrics

Choeur des prêtres I

Choeur des prêtres II

Choeur du peuple I

Choeur du peuple II

Violon

Viola

Violoncelle

Contrebasse

ria! Glo

zie ren de te nel for

zie ren de te nel for

Glo ria!

Glo ria!

6 6 6 6 6 6

345

Flûte / Piccolo

Hautbois

Clarinete en Sib

Basson

Cor

Trompettes en Lab

Trompette en Mib

Trombone

Tuba

Timbale

Italian lyrics

Choeur des prêtres I

Choeur des prêtres II

Violon

Choeur du peuple I

Choeur du peuple II

Violon

Viole

Violoncelle

Contrebasse

ria, Glo ria all'Egit

tu na to di, gra

tu na to di, gra

Glo ria, glo ria all'E

Glo ria, glo ria all'E

347

Flûte / Piccolo

Hautbois

Clarinette en Sib

Basson

Cor

Trompettes en Lab

Trompette en Mib

Trombone

Tuba

Timbale

Cymbales / Triangle

Italian lyrics

Choeur des prêtres I

Choeur des prêtres II

Violon

Choeur du peuple I

Choeur du peuple II

Violon

Viole

Violoncelle

Contrebasse

Fanfare

to, Glo ria, Glo ria all'Egit

zie.a gli Dei, gra

zie.a gli Dei, gra

git to, glo ria, glo ria all'E

glo glo

349

Flûte / Piccolo

Hautbois

Clarinette en Sib

Basson

Cor

Trompettes en Lab

Trompette en Mib

Trombone

Tuba

Timbale

Cymbales / Triangle

Italian lyrics

Choeur des prêtres I

Choeur des prêtres II

Violon

Choeur du peuple I

Choeur du peuple II

Violon

Viole

Violoncelle

Contrebasse

Fanfare

351

Flûte / Piccolo

Hautbois

Clarinete en Sib

Basson

Cor

Trompette en Mib

Trombone

Tuba

Timbale

Italian lyrics

Choeur des prêtres I

Choeur des prêtres II

Violon

Choeur du peuple I

Choeur du peuple II

Violon

Viole

Violoncelle

Contrebasse

Fanfare

ria, Glo ria, Glo

gra zie, gra zie ren de

gra zie, gra zie ren de

glo ria, glo ria,

ria, glo ria, ria,

$\text{♩} = 150,000000$        $\text{♩} = 148,000153$   $\text{♩} = 147,000092$   $\text{♩} = 145,999969$   
 $\text{♩} = 149,499924$   $\text{♩} = 148,999832$   $\text{♩} = 148,500153$   $\text{♩} = 147,499878$   $\text{♩} = 146,500107$       93

353

Flûte / Piccolo

Hautbois

Clarinette en Sib

Basson

Cor

Trompettes en Lab

Trompette en Mib

Trombone

Tuba

Timbale

Cymbales / Triangle

Italian lyrics

Choeur des prêtres I

Choeur des prêtres II

Choeur du peuple I

Choeur du peuple II

Violon

Viola

Violoncelle

Contrebasse

Fanfare

Flûte / Piccolo: 356

Hautbois

Clarinete en Sib

Basson

Cor

Trompettes en Lab

Trompette en Mib

Trombone

Tuba

Timbale

Cymbales / Triangle

Italian lyrics

Choeur des prêtres I

Choeur des prêtres II

Violon

Choeur du peuple I

Glo

Choeur du peuple II

Glo

Violon

Viole

Violoncelle

Contrebasse

ria!

Gloria!

Gloria!

♩ = 140,999969  
♩ = 141,500092    ♩ = 140,500092    ♩ = 89,999954

358

Flûte / Piccolo

Hautbois

Clarinete en Sib

Basson

Cor

Trompettes en Lab

Trompette en Mib

Trombone

Tuba

Timbale

Cymbales / Triangle

Violon

Violon

Viola

Violoncelle

Contrebasse

# Gran Finale - Marcia Trionfale Da `aida`

Flûte / Piccolo

Tempo: ♩ = 109,899971

Measure 11: ♩ = 108,999947

Measure 22: ♩ = 106,999939

Measure 25: ♩ = 105,999954

Measure 30: ♩ = 104,499939

Measure 45: ♩ = 105,999954

Measure 52: ♩ = 105,999954

Measure 55: ♩ = 105,999954

Measure 69: ♩ = 105,999954

Measure 72: ♩ = 105,999954

© Eric Stijphan - Juin 1996

89

93

21

15

132

♩ = 162,000168

6

137

6

6

6

6

6

6

140

6

6

6

6

6

143

6

6

6

6

6

146

6

6

6

6

6

149

6

6

6

6

6

6

152

6

6

6

♩ = 154,998908

6

155

6

6

Flûte / Piccolo

157 

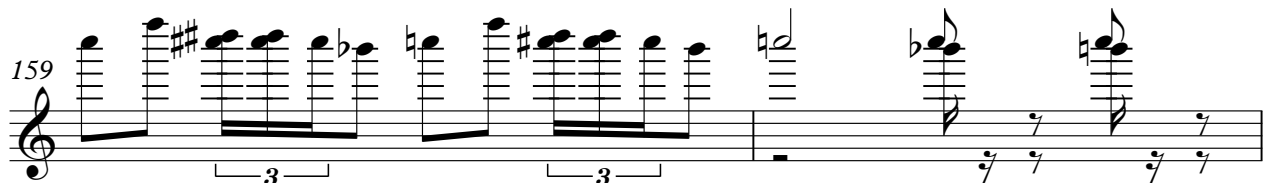
159 

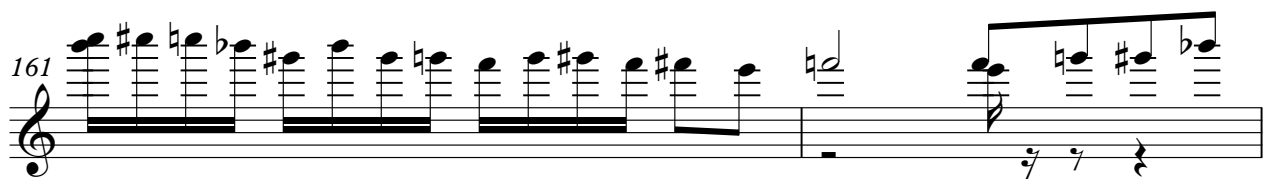
161 

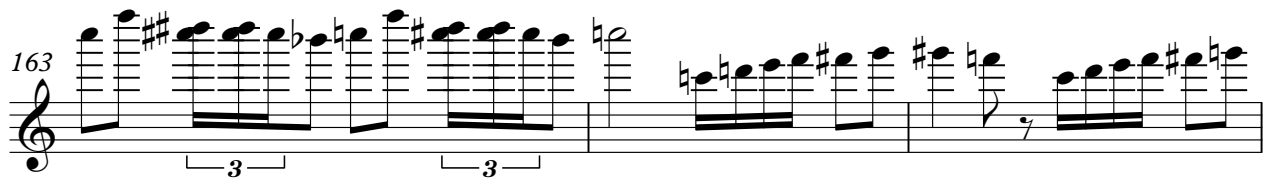
163 

166 

168 

171 

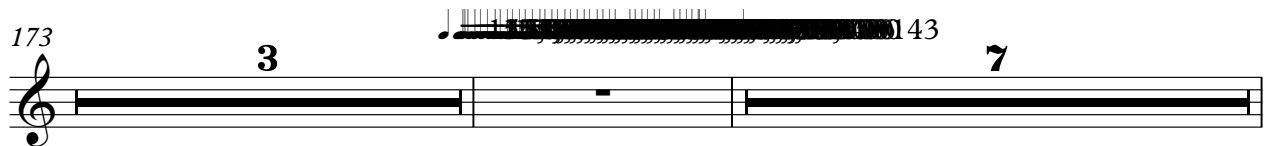
173 

4 Flûte / Piccolo

184

185

186

187

188

189

190

191

193

202

♩ = 148,000750087847,000050090

Flute / Piccolo

♩ = 145,500046    ♩ = 145,000031    ♩ = 144,499969    ♩ = 143,999878    ♩ = 143,500148    ♩ = 143,000132    ♩ = 142,499878

210

214    ♩ = 142,000076    ♩ = 141,500092

215

217    ♩ = 140,999969    ♩ = 140,500092    ♩ = 140,000137

220

224

227

230

233

236

V.S.

6

Flûte / Piccolo

239 

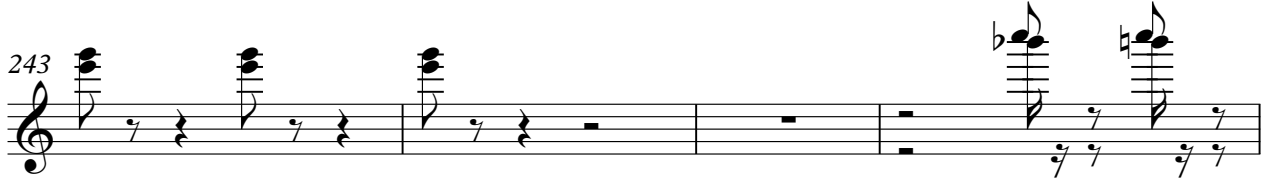
243 

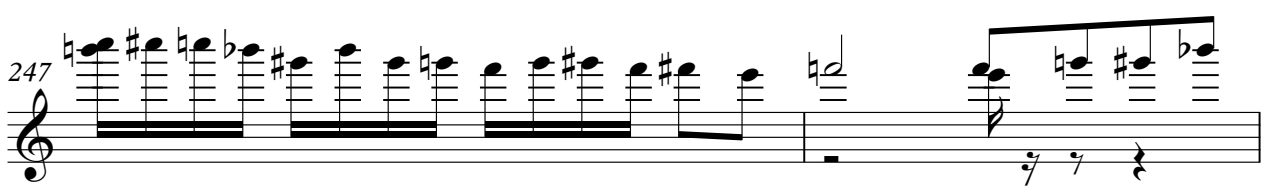
247 

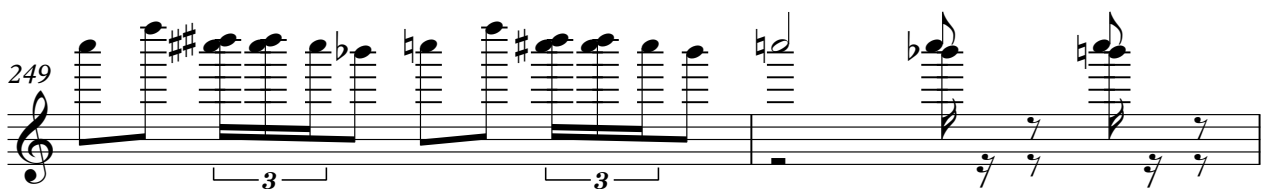
249 

251 

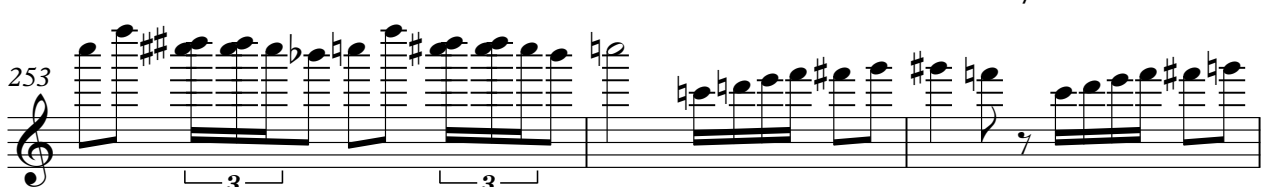
253 

256 

258 

261 

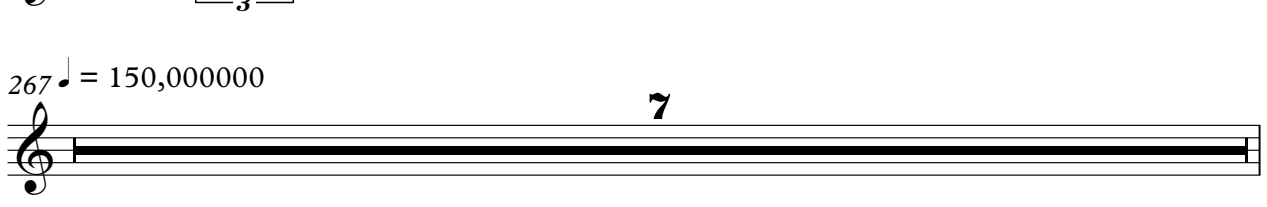
267  $\text{♩} = 150,000000$   

7

6 Flûte / Piccolo 7

274

275

276

277

278

279

280

281

282

285

♩ = 148,999832    ♩ = 148,500153    ♩ = 148,000153    ♩ = 147,49987

♩ = 147,000092    ♩ = 146,500107    ♩ = 145,999969

V.S.

8  $\text{♩} = 145,500046$   $\text{♩} = 145,000091$  Flûte / Piccolo  $\text{♩} = 144,499969$   $\text{♩} = 143,999878$

288

$\text{♩} = 143,500168$   $\text{♩} = 143,000137$   $\text{♩} = 142,499878$   $\text{♩} = 142,000076$

291

$\text{♩} = 141,500092$

294

297  $\text{♩} = 89,999954$

302

309  $\text{♩} = 148,500031$   $\text{♩} = 147,500073$   $\text{♩} = 148,500065$   $\text{♩} = 149,500051$   $\text{♩} = 149,500040$   $\text{♩} = 149,500031$   $\text{♩} = 148,500018$   $\text{♩} = 147,499924$   $\text{♩} = 146,499878$

320

325

330  $\text{♩} = 82,800000$   $\text{♩} = 80,999910$   $\text{♩} = 79,000000$   $\text{♩} = 77,200000$   $\text{♩} = 75,400000$   $\text{♩} = 73,600000$   $\text{♩} = 71,800000$   $\text{♩} = 70,000015$

335

339  $\text{♩} = 150,000000$  Flûte / Piccolo 9

346

348

350

353

$\text{♩} = 149,499924$   $\text{♩} = 147,499878$   
 $\text{♩} = 150,000000$   $\text{♩} = 148,500153$   $\text{♩} = 147,000092$   $\text{♩} = 145,999969$   
 $\text{♩} = 148,999832$   $\text{♩} = 148,000153$   $\text{♩} = 146,500107$   $\text{♩} = 145,500$

356

$\text{♩} = 143,999878$   $\text{♩} = 142,499878$   $\text{♩} = 140,500092$   
 $\text{♩} = 144,499969$   $\text{♩} = 143,000137$   $\text{♩} = 142,000076$   $\text{♩} = 140,999969$   
 $\text{♩} = 143,500168$   $\text{♩} = 89,999954$   
 $\text{♩} = 145,000031$

Hautbois

Gran Finale - Marcia Trionfale Da `aida`

♩ = 109,999908    ♩ = 120,000000    ♩ = 109,999908    ♩ = 120,000000

8    ♩ = 120,000000    ♩ = 109,999908    ♩ = 120,000000    ♩ = 109,999908    ♩ = 120,000000

13    ♩ = 109,999908

17

21    ♩ = 109,500038    ♩ = 108,999947    ♩ = 108,500076    ♩ = 107,999916

24    ♩ = 107,499908    ♩ = 106,999939    ♩ = 106,500053

27    ♩ = 105,999954    ♩ = 105,500069    ♩ = 104,999924    ♩ = 104,499939    ♩ = 104,000

31    ♩ = 105,999954

37

41

45

49

52

55

59

64

69

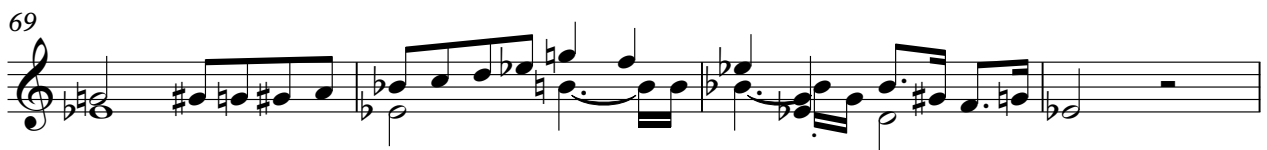

73

9

Hautbois

3

87

92

$\text{♩} = 109,999908$

118

125

135

$\text{♩} = 162,000168$

145

147

Hautbois

239

244  $\text{♩} = 154,999908$

248

251

254

257

260

263

276

281  $\text{♩} = 149,499924$   $\text{♩} = 148,999850$   $\text{♩} = 153,000117$   $\text{♩} = 157,3499877$   $\text{♩} = 146,500107$

Clarinete en Sib

Gran Finale - Marcia Trionfale Da `aida`

♩ = 109,999908    ♩ = 120,000000    ♩ = 109,999908    ♩ = 120,000000    ♩ = 109,999908

8    ♩ = 120,000000    ♩ = 109,999908    ♩ = 120,000000    ♩ = 109,999908    ♩ = 120,000000

13    ♩ = 109,999908

17

21    ♩ = 109,500038    ♩ = 108,999947    ♩ = 108,500076    ♩ = 107,999916

24    ♩ = 107,499908    ♩ = 106,999939    ♩ = 106,500053

27    ♩ = 105,999954    ♩ = 105,500069    ♩ = 104,999924    ♩ = 104,499939    ♩ = 104,000

31    ♩ = 105,999954

37

41

45

49

52

55

59

64

69

76

82

88

♩ = 109,99990

93

132

♩ = 162,000168

144

147

153

155

♩ = 154,999908

164

167

170

173

180

185

190

195

200

205

$\text{♩} = 148,000153 \quad \text{♩} = 147,499878 \quad \text{♩} = 147,000092$

Clarinette en Sib

5

209 ♩ = 146,500107 ♩ = 145,999969 ♩ = 145,500000 ♩ = 144,999969 ♩ = 143,999878 ♩ = 143,50

213 ♩ = 143,000137 ♩ = 142,499878 ♩ = 142,000176 ♩ = 141,500092 ♩ = 140,999969 ♩ = 140,500

216 ♩ = 140,000137 ♩ = 139,499847 ♩ = 138,999893 ♩ = 138,500000 ♩ = 137,9998

219 ♩ = 137,499878 ♩ = 137,000061 ♩ = 136,500137 ♩ = 136,000550 ♩ = 135,000137

244 ♩ = 154,999908

254

257

260

263

270

275

280

♩ = 149,499924 ♩ = 148,999832 = 148,500053 = 147,4998709

286

♩ = 146,500107    ♩ = 145,999969    ♩ = 145,500046    ♩ = 145,000031

♩ = 144,499969    ♩ = 143,999878    ♩ = 143,499800    ♩ = 142,499708    ♩ = 141,500092

289

295

Clarinette en Sib

345

348

351

$\text{♩} = 150,00000499924 = 148,999995$

354

$\text{♩} = 148,1481481483714954510159741311119959730091312872467600919500092 = 89,99995$

# Gran Finale - Marcia Trionfale Da `aida`

Basson

♩ = 109,999908    ♩ = 120,000000 ♩ = 109,999908    ♩ = 120,000000 ♩ = 109,999908

8    ♩ = 120,000000 ♩ = 109,999908    ♩ = 120,000000 ♩ = 109,999908    ♩ = 120,000000

13    ♩ = 109,999908

19    ♩ = 109,500038 ♩ = 108,999947 ♩ = 108,500076    ♩ = 107,99991

24    ♩ = 107,499908 ♩ = 106,999939    ♩ = 106,500053 ♩ = 105,999954 ♩ = 105,500069

29    ♩ = 104,999924 ♩ = 104,499939 ♩ = 104,000015    ♩ = 105,999954

37

41

46    ♩ = 109,999908

52

© Eric Stijphan - Juin 1996

57 ♩ = 89,999985  
12

74

80

85

91

♩ = 109,999908

118

125

132

♩ = 162,000168

138

143

147

151

156 ♩ = 154,999908

160

164

168

171

176

181

186

192

196

201

206

$\text{♩} = 148,000153$   $\text{♩} = 147,499877$   $\text{♩} = 147,000092$   $\text{♩} = 146,500107$   $\text{♩} = 145,999969$

210

$\text{♩} = 145,500045$   $\text{♩} = 145,000044$   $\text{♩} = 144,999949$   $\text{♩} = 143,999878$   $\text{♩} = 143,500168$   $\text{♩} = 143,000137$   $\text{♩} = 142,998761$   $\text{♩} = 142,980761$   $\text{♩} = 141$

215

$\text{♩} = 140,999969$   $\text{♩} = 140,500092$   $\text{♩} = 140,000137$   $\text{♩} = 139,499877$   $\text{♩} = 139,999893$   $\text{♩} = 138,500000$   $\text{♩} = 137,9$

219

$\text{♩} = 137,499878$   $\text{♩} = 137,000061$   $\text{♩} = 136,500137$   $\text{♩} = 136,000153$   $\text{♩} = 135,000137$

223

227

231

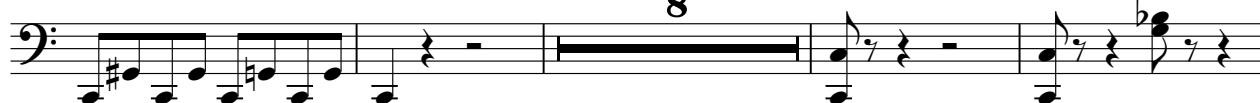

8

243

♩ = 154,999908

248

252

256

260

3

6 Basson

Cor

Gran Finale - Marcia Trionfale Da `aida`

♩ = 109,999908    ♩ = 120,000000    ♩ = 109,999908

8    ♩ = 120,000000    ♩ = 109,999908    ♩ = 120,000000    ♩ = 109,999908    ♩ = 120,000000

13    ♩ = 109,999908

19    ♩ = 109,500038    ♩ = 108,999947    ♩ = 108,500076    ♩ = 107,999908

24    ♩ = 107,499908    ♩ = 106,999906    ♩ = 105,500053    ♩ = 105,999954    ♩ = 104,999929    ♩ = 104,999939    ♩ = 10

31    ♩ = 105,999954

39

43    ♩ = 108,999908

49

53

© Eric Stijphan - Juin 1996

57  $\text{♩} = 89,999954$

64

71

85

91

116

121

126

130

134

145  3

152  ♩ = 154,999908

157  7

169  5

181 

188  3

196 

201  3 ♩ = 148,000153 ♩ = 14'

208  ♩ = 147,000065 ♩ = 142,000050 ♩ = 145,000031 ♩ = 143,999878 ♩ = 143,500139 ♩ = 142

Cor

215  $\text{♩} = 140,999969$   $\text{♩} = 140,500092$   $\text{♩} = 140,000137$   $\text{♩} = 139,499887$   $\text{♩} = 138,500000$   $\text{♩} = 137,9$

219  $\text{♩} = 137,499875$   $\text{♩} = 136,500125$   $\text{♩} = 135,500177$

**10**

234

241

246  $\text{♩} = 154,999908$

**8**

259

**5**

~~10~~

271

278  $\text{♩} = 149,499924$   $\text{♩} = 148,999875$   $\text{♩} = 148,500125$

284  $\text{♩} = 148,000153$   $\text{♩} = 147,500147$   $\text{♩} = 147,000092$   $\text{♩} = 146,500107$   $\text{♩} = 145,999969$   $\text{♩} = 145,500046$   $\text{♩} = 145,000031$   $\text{♩} = 144,499$

290  $\text{♩} = 143,999878$   $\text{♩} = 143,500122$   $\text{♩} = 142,999878$   $\text{♩} = 142,500122$   $\text{♩} = 141,500092$

297

♩ = 89,999954

303

308

♩ = 150,000000 ♩ = 149,499924 ♩ = 148,999848 ♩ = 148,500153 ♩ = 148,000153 ♩ = 147,499878

311

♩ = 146,500107 ♩ = 145,999969 ♩ = 145,500045 ♩ = 145,000031 ♩ = 144,499969 ♩ = 143,999878

314

♩ = 143,500137 ♩ = 142,999878

320

326

333

338

♩ = 150,000000

345

V.S.

Trompettes en Lab Gran Finale - Marcia Trionfale Da `aida`

$\text{♩} = 109,999908$   $\text{♩} = 120,000000$   $\text{♩} = 109,999908$   $\text{♩} = 120,000000$   $\text{♩} = 109,999908$   $\text{♩} = 120,000000$

11  $\text{♩} = 109,999908$   $\text{♩} = 120,000000$   $\text{♩} = 109,999908$   $\text{♩} = 120,000000$   $\text{♩} = 109,999908$   $\text{♩} = 120,000000$

25  $\text{♩} = 106,999906$   $\text{♩} = 106,500053$   $\text{♩} = 105,999906$   $\text{♩} = 105,500069$   $\text{♩} = 109,999908$   $\text{♩} = 104,000015$   $\text{♩} = 105,999954$

44  $\text{♩} = 109,999908$   $\text{♩} = 109,999908$   $\text{♩} = 109,999908$   $\text{♩} = 109,999908$

88  $\text{♩} = 109,999908$   $\text{♩} = 109,999908$

95  $\text{♩} = 109,999908$

100  $\text{♩} = 109,999908$

104  $\text{♩} = 109,999908$

108  $\text{♩} = 109,999908$

112  $\text{♩} = 109,999908$

© Eric Stijphan - Juin 1996

Trompettes en Lab

120 3 4 3 3

128 3 3

133 ♩ = 162,000168

137 ♩ = 154,999908 19 20 30

207 ♩ = 148,000153,499878,000142,500105,999965,500145,000143,999878,500148,000143,999878,000147,000149

216 ♩ = 140,000137,999878,000135,000137,999878,000137,000137,000137 ♩ = 135,000137 24

246 ♩ = 154,999908 20 14 ♩ = 149,499928,999878,500153

284 ♩ = 148,000153,499878,000142,500105,999965,500145,000143,999878,500148,000147,499878

293 ♩ = 142,000076 ♩ = 141,500092 ♩ = 86,999928 4 2 2 4

308 ♩ = 150,000153,499878,000142,500105,999965,500145,000143,999878,500148,000147,499878 5

Trompettes en Lab

321

330

340 = 150,000000

351 = 150,000000 = 146,500000 = 145,500000

356 = 145,000000 = 144,500000 = 142,490000 = 141,500000

Trompette en Mib Gran Finale - Marcia Trionfale Da `aida`

$\text{♩} = 109,999908$     $\text{♩} = 120,000000$     $\text{♩} = 109,999908$     $\text{♩} = 120,000000$     $\text{♩} = 109,999908$     $\text{♩} = 120,000000$

**2**

11  $\text{♩} = 109,999908$     $\text{♩} = 120,000000$

18

21  $\text{♩} = 109,500038$     $\text{♩} = 108,999947$     $\text{♩} = 108,500076$     $\text{♩} = 107,999916$

24  $\text{♩} = 107,499908$     $\text{♩} = 106,999930$     $\text{♩} = 106,660054$     $\text{♩} = 105,5000924$

30  $\text{♩} = 104,499939$     $\text{♩} = 104,000015$     $\text{♩} = 105,999954$    **3**   **10**   **2**

48

53 **31**

89 **44**    $\text{♩} = 109,999908$     $\text{♩} = 162,000168$    **16**

152

157

165

171

197

207

216

221

244

252

Trombone

Gran Finale - Marcia Trionfale Da `aida`

♩ = 109,999908   ♩ = 120,000000   ♩ = 109,999908   ♩ = 120,000000   ♩ = 109,999908   ♩ = 120,000000

2

11 ♩ = 109,999908   ♩ = 120,000000   ♩ = 109,999908   ♩ = 120,000000   ♩ = 109,500038   ♩ = 108,999947   ♩ = 108,999947

7

23 ♩ = 107,999916   ♩ = 107,499908   ♩ = 106,999939   ♩ = 106,500054   ♩ = 105,500069

3

29 ♩ = 104,999924   ♩ = 104,499915   ♩ = 104,000015   ♩ = 105,999954

10

44

4

53

31

88 ♩ = 109,999908

20

93

21

20

136 ♩ = 162,000168

8

146

3

♩ = 154,999908

152

157

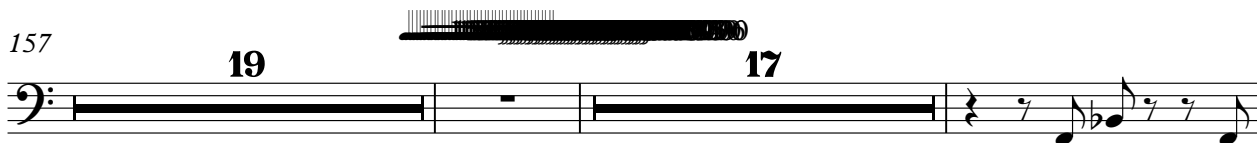

195

199

205

♩ = 148,000153 ♩ = 147,499878 ♩ = 145,9996004

211

♩ = 144,49996999878 ♩ = 143,500168 ♩ = 143,000137 ♩ = 142,99876 ♩ = 141,500999969 ♩ = 140,5

216

♩ = 140,000137 ♩ = 139,499847 ♩ = 138,999893 ♩ = 138,500070999878 ♩ = 137,499878

220

♩ = 137,000500163000153 ♩ = 135,000137

227

232

Trombone

3

244

♩ = 154,999908

♩ = 149,49992

20

14

282 ♩ = 148,999852 ♩ = 148,500148 ♩ = 145,999969 ♩ = 145,500031 ♩ = 145,500069 ♩ = 145,500031 ♩ = 145,500069

289 ♩ = 144,499969 ♩ = 143,999875 ♩ = 143,500125 ♩ = 143,000125 ♩ = 142,500125 ♩ = 142,000125 ♩ = 141,500125 ♩ = 141,000125

296

♩ = 89,999954

302

310

♩ = 147,499875 ♩ = 147,000125 ♩ = 146,500125 ♩ = 146,000125 ♩ = 145,500125 ♩ = 145,000125 ♩ = 144,500125 ♩ = 144,000125 ♩ = 143,500125 ♩ = 143,000125 ♩ = 142,500125 ♩ = 142,000125 ♩ = 141,500125 ♩ = 141,000125

5

320

Trombone

325

331

337

342

347

352

356

# Gran Finale - Marcia Trionfale Da `aida`

Tuba

♩ = 109,999908   ♩ = 120,000000   ♩ = 109,999908   ♩ = 120,000000   ♩ = 120,000000

2

11   ♩ = 109,999908   ♩ = 120,000000

5

21   ♩ = 109,500038   ♩ = 108,999947   ♩ = 108,500076   ♩ = 107,999916   ♩ = 107,499908   ♩ = 106,999953

27   ♩ = 105,999954   ♩ = 105,500069   ♩ = 104,999924   ♩ = 104,999939   ♩ = 104,000015

34   ♩ = 105,999954

10   7

55   ♩ = 105,999954

31

92   ♩ = 109,999908

22   20

136   ♩ = 162,000168

16

156   ♩ = 154,999908

19   21

198

5

© Eric Stijphan - Juin 1996

Tuba

206

♩ = 148,000153 ♩ = 147,499878000 ♩ = 146,500126500 ♩ = 145,00045000 ♩ = 144,000775001

213

♩ = 143,00024998784250001760009240,99996500092 ♩ = 140,000137 ♩ = 139,499847 ♩ = 138,9998

218

♩ = 138,500000 ♩ = 137,9998784998780006500630015300137 ♩ = 135,000137

225

230

242

♩ = 154,999908  
20

266

♩ = 149,49992899988250015300015349987800006500107

287

♩ = 145,999969 ♩ = 141,5000031 ♩ = 141,49999878 ♩ = 141,5000037 ♩ = 141,49999876 ♩ = 141,500092

295

♩ = 89,999954

300

# Gran Finale - Marcia Trionfale Da `aida`

Timbale

♩ = 109,999908    ♩ = 120,000000    ♩ = 109,999908    ♩ = 120,000000    ♩ = 109,999908

8    ♩ = 120,000000    ♩ = 109,999908    ♩ = 120,000000    ♩ = 109,999908    ♩ = 120,000000    ♩ = 109,999908

14

16

17

18

19

21    ♩ = 109,500038    ♩ = 108,999947    ♩ = 108,500076    ♩ = 107,999916    ♩ = 107,4

25    ♩ = 106,999939    ♩ = 106,500053    ♩ = 105,999954    ♩ = 105,500069    ♩ = 104,999924

30    ♩ = 104,499939    ♩ = 104,000015    ♩ = 105,999954

Detailed description of the musical score: The score is written in bass clef with a 4/4 time signature. It consists of ten staves of music. The first staff starts with a 4/4 time signature and a key signature of one flat. The music begins with a series of rests, followed by a rhythmic pattern of eighth and sixteenth notes. The second staff continues this pattern, with some measures containing rests. The third and fourth staves feature continuous sixteenth-note runs, each marked with a '6' above the staff. The fifth and sixth staves continue these runs. The seventh staff has a complex rhythmic pattern with a '6' above the staff. The eighth staff continues the sixteenth-note runs. The ninth staff has a complex rhythmic pattern with a '6' above the staff. The tenth staff concludes with a final rhythmic pattern and a '3' above the staff, indicating a triplet or a specific rhythmic figure.

37

43

46 ♩ = 109,999908

47

48

49

51

55

88 ♩ = 94,109974,109993,90994,80995,71003,61002,50991,40992,30993,20994,10995,0996

90

♩ = 109,99990

93

**37**

132

♩ = 162,000168

**4**

**8**

147

**3**

154

♩ = 154,999908

**19**

177

♩ = 150,000000

**15**

195

199

203

207

♩ = 148,000153 ♩ = 147,4948780009246,5001675096945,00043,999968,5001168,99872,0000;

Timbale

215 ♩ = 140,999969 = 140,5000200137 ♩ = 139,499847999893 ♩ = 138,500099878 ♩ = 137,49987

220 ♩ = 137,0000163700153 ♩ = 135,0000177

227

232

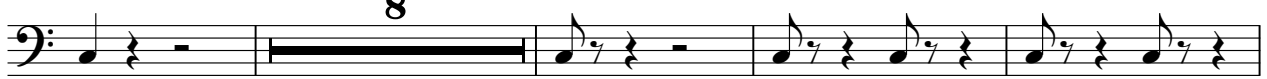

244

♩ = 154,999903 ~~10~~ ♩ = 149,49992 ~~10~~  
20 14

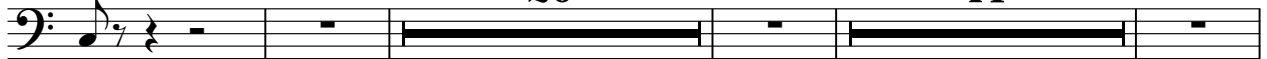

282 ♩ = 148,999802500133,0001573499878,000040,500107 ♩ = 145,999969 ♩ = 145,500046 ♩ = 145,000000

289

♩ = 144,499969 ♩ = 143,999875001683,0001237998782,00007,500092

296

♩ = 89,999954 ~~10~~

302

308 ♩ = 150,000000 ♩ = 149,499924 ♩ = 148,999832 = 148,500153 = 148,000153 ♩ = 147,499878,000092

Timbale

5

311 ♪ = 146,500107 ♪ = 145,000046 ♪ = 145,000031 ♪ = 144,499998 ♪ = 143,500016

315 ♪ = 142,499979 ♪ = 142,499924

317

319 ♪ = 128,500069 ♪ = 128,500024 ♪ = 128,500016 ♪ = 128,500007 ♪ = 128,500000 ♪ = 128,500000 ♪ = 128,500000 ♪ = 128,500000

323 ♪ = 119,500054 ♪ = 119,500046 ♪ = 119,500038 ♪ = 119,500030 ♪ = 119,500022 ♪ = 119,500014 ♪ = 119,500006 ♪ = 119,500000 ♪ = 119,500000

326 ♪ = 109,999908 ♪ = 109,500038 ♪ = 108,999947 ♪ = 108,500076 ♪ = 107,999916 ♪ = 107,499946

327 ♪ = 106,999939 ♪ = 106,500069 ♪ = 105,500099 ♪ = 104,999929 ♪ = 103,500059 ♪ = 102,500089

329 ♪ = 101,000069 ♪ = 100,499985 ♪ = 100,000000 ♪ = 99,500015 ♪ = 98,999939 ♪ = 98,500008

330 ♪ = 97,999985 ♪ = 97,499939 ♪ = 96,999954 ♪ = 96,499947 ♪ = 96,000000 ♪ = 95,500038

331 ♪ = 94,999992 ♪ = 94,499985 ♪ = 93,500003 ♪ = 92,499917 ♪ = 91,999929 ♪ = 91,500000

V.S.

6

Timbale

333 ♩ = 89,000038 ♩ = 88,500015 ♩ = 87,000023 ♩ = 86,000031 ♩ = 85,000046 ♩ = 85,000050 ♩ = 84,500063 ♩ = 84,000077

335 ♩ = 82,499969 ♩ = 82,000000 ♩ = 81,500000 ♩ = 81,000000 ♩ = 79,500000 ♩ = 78,500000 ♩ = 77,499977 ♩ = 77,000000

337 ♩ = 76,499969 ♩ = 75,999969 ♩ = 75,500000 ♩ = 75,000000 ♩ = 74,500015

338

339

♩ = 150,000000

341

343

345

347

350

351

352

353

♩ = 150,000000 ♩ = 149,499924 ♩ = 148,999832 ♩ = 148,500119 ♩ = 148,000000

356

♩ = 145,000031 ♩ = 144,499969 ♩ = 143,999878 ♩ = 143,500143 ♩ = 143,000000

358

♩ = 141,500099 ♩ = 141,000000 ♩ = 140,500099 ♩ = 140,000000

# Gran Finale - Marcia Trionfale Da `aida`

## Cymbales / Triangle

$\text{♩} = 109,999908$     $\text{♩} = 120,000000$     $\text{♩} = 109,999908$     $\text{♩} = 120,000000$     $\text{♩} = 109,999908$     $\text{♩} = 120,000000$

**2**  
**7**  
**10**   **9**  
**31**  
**43**   **8**  
**7**  
**3**   **17**

Cymbales / Triangle

194

204

$\text{♩} = 148,0007599878475000050090795,500044000030,9998785000087,499$

214

$\text{♩} = 142,000076 \text{ ♩} = 141,500092 \text{ ♩} = 140,99990500092 \text{ ♩} = 140,000137 \text{ ♩} = 139,499847999893$

218

$\text{♩} = 138,50000137,99987837,49987830,50003700153135,0001500137$

226

233

240

$\text{♩} = 154,999908$

248

254

260

# Gran Finale - Marcia Trionfale Da `aida`

Italian lyrics

♩ = 109,999908   ♪ = 120,000008   ♫ = 109,999908   ♩ = 120,000008   ♪ = 120,000008   ♫ = 109,999908

2

11 ♩ = 109,999908   ♪ = 120,000008   ♫ = 109,999908   ♩ = 120,000008   ♪ = 120,000008   ♫ = 109,999908

7

25 ♩ = 106,999939   ♪ = 106,500053   ♫ = 105,999954   ♩ = 105,500069

Glor i a all' E gi tto, ad

29 ♩ = 104,999924   ♪ = 104,499939   ♫ = 104,000015

I si de che il sacro suol pro

32 ♩ = 105,999954

tegge Al Re che il Del ta reg ge,

35 ♩ = 105,999954

in ni festo si al ziam! Glo ria!

39 ♩ = 105,999954

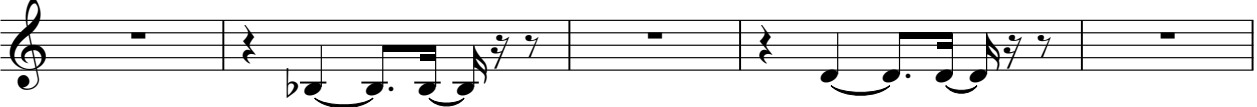

Glo ria! Glo ria!

© Eric Stijphan - Juin 1996

44

Glo ria al Re! Glo ria glo ria glo ria!

48

In ni\_al ziam, in ni\_al ziam! Glo ri

51

a glo ri a al Re! In ni fe sto

54

si al ziam! . S'in trec

57  $\text{♩} = 99,999984$ 

ci\_il lo to\_allau ro sul crin dei <sup>3</sup>vin ci to

60

ri! . Nem bo gen til di fio ri sten da sull'

63

ar mi un vell' . Danziam, fanciulle E gi

66

zie, le mi sti che ca ro le, . co

69

me d'in tor no al so le dan

71

za no gli a stri in ciel! Del la vit to ri a a gli\_ar

75

80

bi tri su pre mi la vit to ria a gli ar bi tri su pre mi; . il

85

guar do er ge te nel for tu na

90

Gra zie ren de te nel for tu na to di! = 109,999908 Co me d'in tor no

38

131

al so le dan za no gli a stri in ciel!

134

137

19 20 30

207

= 148,000175 19987817,000095099075,500456000131,999935001168000127,000176,500092,99

216

= 140,0001371984,9998500709987499878000610363000153 = 135350001737

24

246

= 154,999908 20 14 = 149,499928,999838,500153

Choeur des prêtres I Gran Finale - Marcia Trionfale Da `aida`

$\text{♩} = 109,999908$   $\text{♩} = 120,000008$   $\text{♩} = 109,999908$   $\text{♩} = 120,000008$   $\text{♩} = 109,999908$   $\text{♩} = 120,000008$

11  $\text{♩} = 109,999908$   $\text{♩} = 120,000008$   $\text{♩} = 109,999908$   $\text{♩} = 120,000008$   $\text{♩} = 109,999908$   $\text{♩} = 120,000008$

25  $\text{♩} = 106,999906$   $\text{♩} = 106,500053$   $\text{♩} = 105,000069$   $\text{♩} = 104,000039$   $\text{♩} = 104,000015$   $\text{♩} = 105,999954$

44  $\text{♩} = 109,999908$   $\text{♩} = 109,999908$   $\text{♩} = 109,999908$   $\text{♩} = 109,999908$   $\text{♩} = 109,999908$   $\text{♩} = 109,999908$

76 Del la vit to ria a gl'ar bi tri su pre mi il guar do er

81 ge te;

86 nel for tu na to di zie a gli Dei ren de

91 nel for tu na to di! Agli

156  $\text{♩} = 154,999908$   $\text{♩} = 148,000092$   $\text{♩} = 145,999908$

210  $\text{♩} = 145,500053$   $\text{♩} = 145,500053$   $\text{♩} = 145,500053$   $\text{♩} = 145,500053$   $\text{♩} = 145,500053$   $\text{♩} = 145,500053$

## Choeur des prêtres I

219  $\text{♩} = 137,49987803651063700153$   $\text{♩} = 135,600137$   $\text{♩} = 154,999908$   
24 20

267  $\text{♩} = 150,000000$   $\text{♩} = 149,499928,999882,500158,000157,499878,000146,500147,999969$   
14

288  $\text{♩} = 145,500046,00044,499949,999878,500148,000147,499878,000076$   $\text{♩} = 141,500092$   $\text{♩} = 89,999954$   
4 2

300  $\text{♩} = 88,99990254$   $\text{♩} = 89,999954$   
ar bi tri sup pre mi il guar do er ge te il

305  $\text{♩} = 88,99990254$   $\text{♩} = 89,999954$   $\text{♩} = 88,99990254$   $\text{♩} = 89,999954$   
3  
guar do.er ge te, il guar do.eg te; gra zie.a gli Dei,

310  $\text{♩} = 147,499878000126,500147,999969,5,500045,000031$   $\text{♩} = 144,4999693,999878$   $\text{♩} = 143,50006837$   
a gli Dei ren de te nel for tu na to di. Gra

315  $\text{♩} = 422,49987824$   
zie, gra zie, gra zie, gra zie.a gli Dei,gra zie.a gli Dei

320  $\text{♩} = 128,500046,00044,499949,999878,500148,000147,499878,000076$   
ren de te, gra zie a gli De i, gra

327  $\text{♩} = 106,99990254$   $\text{♩} = 107,999954$   $\text{♩} = 106,99990254$   $\text{♩} = 107,999954$   
zie a.gli Dei,gra zie a gli Dei, gra

334  $\text{♩} = 86,99990254$   $\text{♩} = 87,999954$   $\text{♩} = 86,99990254$   $\text{♩} = 87,999954$   
zie.a gli Dei ren de te, grazie a gli Dei ren de te, gra

Choeur des prêtres II Gran Finale - Marcia Trionfale Da `aida`

♩ = 109,999908 ♩ = 120,000000 ♩ = 109,999908 ♩ = 120,000000 ♩ = 120,000000

2

11 ♩ = 109,999908 ♩ = 120,000000 ♩ = 109,999908 ♩ = 120,000000 ♩ = 109,999908 ♩ = 120,000000

7

25 ♩ = 106,999906 ♩ = 106,500053 ♩ = 105,000069 ♩ = 104,000039 ♩ = 104,000015 ♩ = 105,999954

4 10

44

9 16

73

la vit to ria a gl'ar bi tri su pre mi il guar do er ge te;

79

Gra zie agli Dei ren de te nel for tu na to di, gra

84

zie agli Dei, gra zie ren de te nel for tu na to di, gra

89

43

zie.a gli Dei ren de te nel for tu na to di!Agl

136 ♩ = 162,000168 ♩ = 154,999908

20 20 30

207 ♩ = 148,000175 ♩ = 147,000175 ♩ = 146,000175 ♩ = 145,000175 ♩ = 144,000175 ♩ = 143,000175 ♩ = 142,000175 ♩ = 141,000175

Choeur des prêtres II

337  $\text{♩} = 150,000000$

gra zie a gli Dei ren de te, gra zie a gli De i ren de

342

te, gra zie ren de te nel for tu na to di, gra

347

zie.a gli Dei, gra zie.a gli Dei, gra zie, gra zie,

352  $\text{♩} = 150,000000$

gra zie ren de te.a gli Dei, gra zie, gra

355  $\text{♩} = 140,500000$

zie.a gli Dei.

# Gran Finale - Marcia Trionfale Da `aida`

Violon

♩ = 109,999908    ♩ = 120,000000    ♩ = 109,999908    ♩ = 120,000000

8    ♩ = 120,000000    ♩ = 109,999908    ♩ = 120,000000    ♩ = 109,999908    ♩ = 120,000000

13    ♩ = 109,999908

16

18

21    ♩ = 109,500038    ♩ = 108,999947    ♩ = 108,500076    ♩ = 107,999916    ♩ = 107,499908    ♩ = 106,999939

26    ♩ = 106,500053    ♩ = 105,999954    ♩ = 105,500069    ♩ = 104,999924    ♩ = 104,999939    ♩ = 104,000015

© Eric Stijphan - Juin 1996

2

Violon

♩ = 105,999954

32

39

44

47

49

53

59

64

69

73 **9**

86

90 ~~109,999908~~  $\text{♩} = 109,999908$  **21**

114

119

124

129

♩ = 162,000168

133

137

140

143

146

149

152

155

♩ = 154,999908

**19**

177 ♩ = 150,000000

**20** **6**

205 ♩ = 148,000157,499878,000092,500105,999900

210 ♩ = 145,500046 ♩ = 145,000031 ♩ = 144,499969 ♩ = 143,999878 ♩ = 143,499787

214 ♩ = 142,000076 ♩ = 141,500092

**6** **6** **6** **6**

215 ♩ = 140,999969 ♩ = 140,500092 ♩ = 140,000137

**6** **3** **3**

217 ♩ = 139,499847 ♩ = 138,999893 ♩ = 138,500000 ♩ = 137,999878 ♩ = 137,499878

220 ♩ = 137,000061 ♩ = 136,500137 ♩ = 136,000213 ♩ = 135,500137 ♩ = 135,000137

224

V.S.

228

232

12

20

$\text{♩} = 154,999908$

266

14

$\text{♩} = 149,499924$   $\text{♩} = 148,999832$   $\text{♩} = 148,500153$

284

$\text{♩} = 148,000153$   $\text{♩} = 147,499878$   $\text{♩} = 147,000092$   $\text{♩} = 146,500107$

287

$\text{♩} = 145,999969$   $\text{♩} = 145,500046$   $\text{♩} = 145,000031$   $\text{♩} = 144,499969$

290

$\text{♩} = 143,999878$   $\text{♩} = 143,500168$   $\text{♩} = 143,000137$   $\text{♩} = 142,499878$

293

$\text{♩} = 142,000076$   $\text{♩} = 141,500092$

296

$\text{♩} = 89,999954$

Violon

300

307

315

317

319

323

331

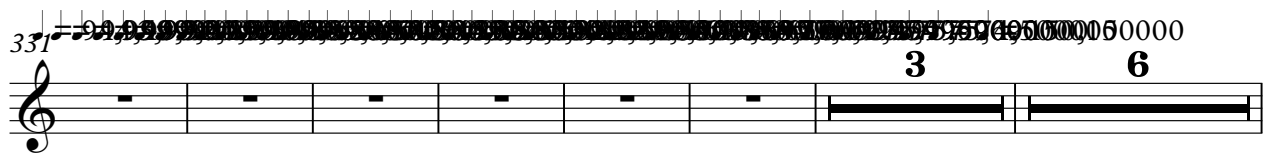

346

349

352

♩ = 150,00000,499924 ♯ = 148,9583,250 ♯ = 153,7,147,875,0999500

356

♩ = 145,000031 ♯ = 144,49945,999878 ♯ = 142,500013,998782 ♯ = 141,500015,999119,5089,929954

Choeur du peuple I Gran Finale - Marcia Trionfale Da `aida`

♩ = 109,999908   ♩ = 120,000000   ♩ = 109,999908   ♩ = 120,000000   ♩ = 120,000000

11 ♩ = 109,999908   ♩ = 120,000000   ♩ = 109,500038   ♩ = 108,999907   ♩ = 107,999907

25 ♩ = 106,999930   ♩ = 106,500053   ♩ = 105,999954   ♩ = 105,500069   ♩ = 104,999924

30 ♩ = 104,499939   ♩ = 104,000015

Gloria all' Egitto, ad I si de che il sa cro suol pre

34 ♩ = 105,999954

leg ge Al Re che il Del ta reg ge, al Re che il Del ta

40 reg ge in ni fe sto si al ziam Glo ria!

46 ♩ = 109,999908

Glo ria! Glo ria al Re! Glo ria

51 glo ria glo ria! In ni al ziam, in ni al ziam! Glo

56 ria al Re, al Re! In ni fe sto si al ziam!

S'in trec ci il lo to al lau ro sul crin dei vin ci to ri! nem

61 bo gen til di fio

© Eric Stephan Jan 1996 mi un vel. Dan V.S.

Chœur du peuple I

65

ziam, fan ciulle e gi zie, le mi sti che ca ro le,

69

co me d'in torno al so le dan za no gli a stri in ciell

73

**15**

Co me d'in torno al so le

91

**37**

dan za no gli a stri in ciell

131

134

**19**

156

**20**

**30**

210

219

**24**

**20**

267

**14**

Choeur du peuple I

3

288 = 145,500046,000044,499949,999878,500048,000042,499878,000076 41,500092 ♩ = 89,999954

Vie ni, o guerrie ro vin di ce, vie ni. a gio ir con noi; sul

pas so degli e ro i, sul pas so de gli. e ro

i, i lauri i, fiorver siam!

Vie ni o guerrier, vie ni a gio ir, a gio ir con noi, o guer

rier, vie ni o guer rier, vie ni. a gio ir con

noi, vie ni, vie ni, ni,

Choeur du peuple I

325    
 vie ni, o guer rier, vie ni a gio ir con no i, sul pas so de gli.e

330    
 ro i i lau rie.i fior versiam. Vie ni o guer rier ro,

335    
 vie ni.a gio ir con noi; sul pas so de gli.e ro i i

339  $\text{♩} = 150,000000$     
 lauri,i fior ver siam. Glo ria! Glo ria! Glo

346    
 ria,glo ria all'E git to, glo ria,glo ria all'E git to glo ria,glo ria,

351  $\text{♩} = 150,000000$     
 glo ria, glo ria, glo ria!

355  $\text{♩} = 146,500000$     
 Glo ria!

Choeur du peuple II Gran Finale - Marcia Trionfale Da `aida`

♩ = 109,999908 ♩ = 120,000000 ♩ = 109,999908 ♩ = 120,000000 ♩ = 120,000000

11 ♩ = 109,999908 ♩ = 120,000000 ♩ = 109,500038 ♩ = 108,999907 ♩ = 107,999908

25 ♩ = 106,999908 ♩ = 105,500053 ♩ = 105,999954 ♩ = 105,500069 ♩ = 104,999924 ♩ = 104,499939 ♩ = 104,

31 ♩ = 105,999954

36 ziam Glo ria! Glo ria! Glo ria!

43 Glo ria al Re! Glo ria, glo ria, glo

48 ria! In ni.al ziam, in ni.al ziam! Glo ria al

53 Re! In ni fe sto si, fes to si.al ziam! S'in

57 ♩ = 89,999954

62 fio ri sten da sull'ar mi e sul phan - Juin 1996 Dan ziam, fan ciulle e gi zie, V.S.

Choeur du peuple II

67

le mi sti che ca ro le, co me d'in torno al so le dan za no gli.a stri.in

72

15

ciel! In ni fe sto si.al ziam al

91

43 20

Re, al zia mo al Re!

156

20 30

210

219

24 20

267

14

288

4

299

Vie ni,o guer rie ro vin di ce, vie ni.a gio ir con noi; sul pas so degli e

304

3

ro i, sul pas so de gli.e ro i i laurii, fior ver siam!

Violon

Gran Finale - Marcia Trionfale Da `aida`

♩ = 109,999908    ♩ = 120,000000    ♩ = 109,999908    ♩ = 120,000000

8    ♩ = 120,000000    ♩ = 109,999908    ♩ = 120,000000    ♩ = 109,999908    ♩ = 120,000000

13    ♩ = 109,999908

17

21    ♩ = 109,500038    ♩ = 108,999947    ♩ = 108,500076    ♩ = 107,999916    ♩ = 107,499908

25    ♩ = 106,999939    ♩ = 106,500053    ♩ = 105,999954    ♩ = 105,500069

29    ♩ = 104,999924    ♩ = 104,499939    ♩ = 104,000015    ♩ = 105,999954

3

© Eric Stijphan - Juin 1996

37

41

45

49

53

57 ♩ = 99,99984

62

67

72

91

115

120

125

130

135

♩ = 162,000168

138

141

144

147

150

Violon

153

6 6 6 6

155

♩ = 154,999908

6 6 7

165

3 3 3

167

3 3 3

170

3 3 3

172

175

3 3 3 3 3 3

180

2

187

5

196

198 3

204

♩ = 148,000153 ♩ = 147,499878 ♩ = 147,000092

206

♩ = 146,500107

♩ = 145,999969

209

♩ = 145,500046

♩ = 145,000031

210

211

212

213

214

215

V.S.

6

217  $\text{♩} = 137,999878$   $\text{♩} = 137,499878$   $\text{♩} = 138,999895$   $\text{♩} = 138,500000$   $\text{♩} = 137,000061$   $\text{♩} = 136,500137$   $\text{♩} = 136,000153$   $\text{♩} = 135,500137$   $\text{♩} = 135,000137$

Violon

220

224

228

232 **2**  
6 6 6 6

236 **2**  
6 6 6 6

240

242

244  $\text{♩} = 154,999908$   
8

254

3 3

Violon

257

260

262

265

270

♩ = 149,499924 ♩ = 148,999832

277

283

286

289

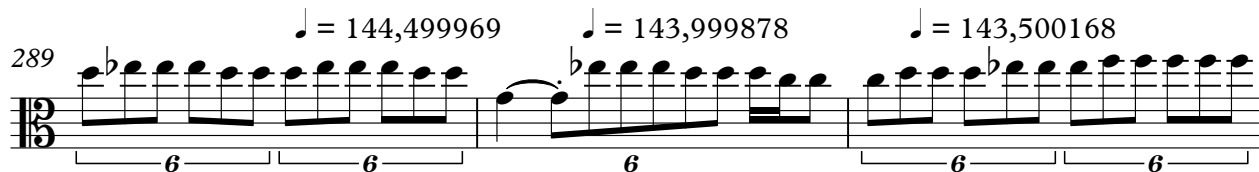

292

V.S.

Violon

295  $\text{♩} = 89,999954$

297  $\text{♩} = 89,999954$

302  $\text{♩} = 150,000000$

308  $\text{♩} = 148,000000$

313  $\text{♩} = 144,499999$

317  $\text{♩} = 128,520000$

321  $\text{♩} = 125,250000$

326  $\text{♩} = 101,000000$

330  $\text{♩} = 97,999999$

334  $\text{♩} = 86,850000$

338

♩ = 150,000000

342

346

348

350

353

356

Viole

Gran Finale - Marcia Trionfale Da `aida`

♩ = 109,999908    ♩ = 120,000000 ♩ = 109,999908    ♩ = 120,000000 ♩ = 109,999908    ♩ = 120,000000

8    ♩ = 120,000000    ♩ = 109,999908    ♩ = 120,000000    ♩ = 109,999908    ♩ = 120,000000

13 ♩ = 109,999908

16

18

21 ♩ = 109,500038    ♩ = 108,999947    ♩ = 108,500076    ♩ = 107,999916    ♩ = 107,499908    ♩ = 106,999939

♩ = 106,500053    ♩ = 105,999954    ♩ = 105,500069    ♩ = 104,999924

26

♩ = 104,499939    ♩ = 104,000015

♩ = 105,999954

30

37

41

45

47

49

53

59

64

69

77

144

148

152

156  $\text{♩} = 154,999908$

**15**

174

178

183

185

186

187

188

6

189

6

190

6

191

6 6 6 6 3

196

3

199

3

205

$\text{♩} = 148,000153$   $\text{♩} = 147,499$

208

$\text{♩} = 147,000092$   $\text{♩} = 146,500107$   $\text{♩} = 145,999969$

210

$\text{♩} = 145,500046$   $\text{♩} = 144,000031$   $\text{♩} = 144,499969$   $\text{♩} = 143,999878$   $\text{♩} = 143,500168$   $\text{♩} = 142,149975$   $\text{♩} = 141,999800$

Violo

215 ♩ = 140,999969 ♩ = 140,500092 ♩ = 140,000137 = 139,499847 ♩ = 138,500000 ♩ = 137,9

219 ♩ = 137,499878 ♩ = 137,000061 ♩ = 136,500137 ♩ = 135,500137 = 135,000137

223

227

231

236

240

242

244

♩ = 154,999908  
**16**

263

266

271

274

275

276

277

278

279

280

281

V.S.

8

Viole

284  $\text{♩} = 148,000153$   $\text{♩} = 147,499878$   $\text{♩} = 147,000092$   $\text{♩} = 146,500107$   $\text{♩} = 145,999969$

288  $\text{♩} = 145,500046$   $\text{♩} = 145,000031$   $\text{♩} = 144,499969$   $\text{♩} = 143,999878$   $\text{♩} = 143,500168$

292  $\text{♩} = 143,000137$   $\text{♩} = 142,499878$   $\text{♩} = 142,000076$   $\text{♩} = 141,500092$

$\text{♩} = 89,999954$  ~~...~~

296

~~...~~

302

~~...~~

308  $\text{♩} = 150,000000$   $\text{♩} = 149,499999$   $\text{♩} = 148,999998$   $\text{♩} = 148,500000$   $\text{♩} = 148,000153$   $\text{♩} = 147,499878$   $\text{♩} = 146,999969$

312  $\text{♩} = 145,500046$   $\text{♩} = 145,000031$   $\text{♩} = 144,499969$   $\text{♩} = 143,999878$   $\text{♩} = 143,500168$   $\text{♩} = 143,000137$   $\text{♩} = 142,499878$

316

318

$\text{♩} = 128,500000$  ~~...~~

321  $\text{♩} = 125,499999$   $\text{♩} = 124,999998$   $\text{♩} = 124,500000$   $\text{♩} = 124,000153$   $\text{♩} = 123,499878$   $\text{♩} = 122,999969$   $\text{♩} = 122,500168$   $\text{♩} = 122,000137$   $\text{♩} = 121,499878$   $\text{♩} = 120,999969$

Viola

326  $\text{♩} = 144,000000$

330  $\text{♩} = 144,000000$

334  $\text{♩} = 144,000000$

338  $\text{♩} = 150,000000$

342

346

350

353  $\text{♩} = 150,000000$   $\text{♩} = 149,9999832$   $\text{♩} = 148,0001739$   $\text{♩} = 147,0001075$   $\text{♩} = 145,999950$

356  $\text{♩} = 145,000003$   $\text{♩} = 144,999961$   $\text{♩} = 143,9998784$   $\text{♩} = 143,0001610$   $\text{♩} = 142,9997902$   $\text{♩} = 142,0000929$   $\text{♩} = 141,999954$

Violoncelle

Gran Finale - Marcia Trionfale Da `aida`

♩ = 109,999908    ♩ = 120,000000    ♩ = 109,999908    ♩ = 120,000000

8    ♩ = 120,000000    ♩ = 109,999908    ♩ = 120,000000    ♩ = 109,999908    ♩ = 120,000000

13    ♩ = 109,999908

16

18

21    ♩ = 109,500038    ♩ = 108,999947    ♩ = 108,500076    ♩ = 107,999916    ♩ = 107,499908    ♩ = 106,999939

26    ♩ = 106,500053    ♩ = 105,999954    ♩ = 105,500069    ♩ = 104,999924

30    ♩ = 104,499939    ♩ = 104,000015    ♩ = 105,999954

37

42

46 ♩ = 109,999908

48

51

57 ♩ = 89,999984

61

65

69

73

143

6 6 3 3 3 3

147

3 3 6 6 6

150

6 6 6 6 3

154

♩ = 154,999908

158

162

166

170

173

176

180

184

190

197

204

$\text{♩} = 148,000153$   $\text{♩} = 147,4$

208

$\text{♩} = 147,000092$   $\text{♩} = 146,500107$   $\text{♩} = 145,999969$   $\text{♩} = 145,500046$   $\text{♩} = 145,$

211

$\text{♩} = 144,499949$   $\text{♩} = 143,999878$   $\text{♩} = 143,500168$   $\text{♩} = 143,000137$   $\text{♩} = 142,499878$   $\text{♩} = 141,500$

Violoncelle

215 ♩ = 140,999969 ♩ = 140,500092 ♩ = 140,000137 = 139,499847 ♩ = 138,999893 ♩ = 138,500000 ♩ = 137,9

219 ♩ = 137,499878 ♩ = 137,000061 = 136,500137 = 136,000153 ♩ = 135,000137

223

227

231

236

240

244

♩ = 154,999908

248

252

256

260

263

266

270

274

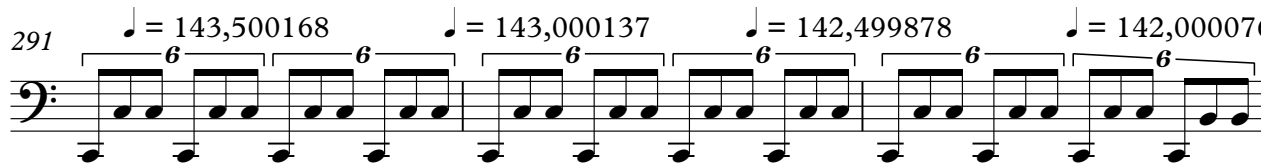
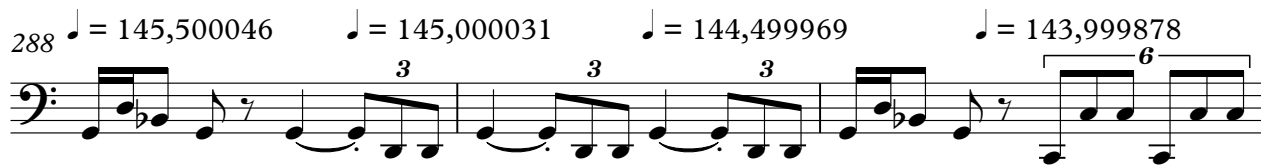
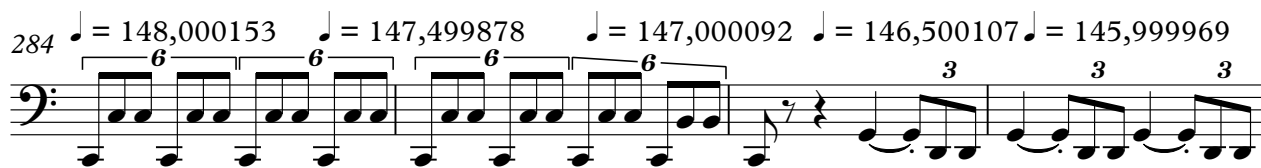
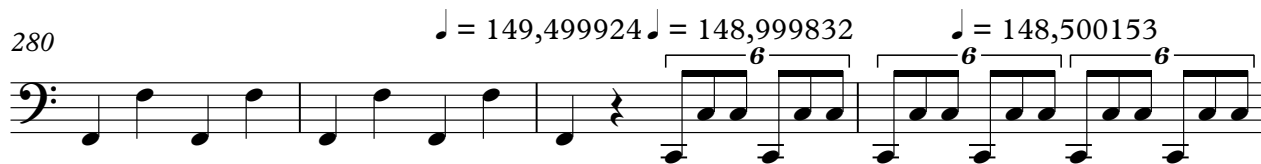

V.S.

294  $\text{♩} = 141,500092$   $\text{♩} = 89,999954$

299

306  $\text{♩} = 149,499924$   $\text{♩} = 148,999832$   $\text{♩} = 148,500153$   $\text{♩} = 14$

310  $\text{♩} = 147,499878$   $\text{♩} = 147,000092$   $\text{♩} = 146,500107$   $\text{♩} = 145,999969$   $\text{♩} = 145,500046$   $\text{♩} = 146,000031$

313  $\text{♩} = 144,499969$   $\text{♩} = 143,999878$   $\text{♩} = 143,500168$   $\text{♩} = 142,499824$

316

318  $\text{♩} = 128,500000$

321  $\text{♩} = 125,499999$

326  $\text{♩} = 101,999999$

330  $\text{♩} = 97,999999$

# Gran Finale - Marcia Trionfale Da `aida`

Contrebasse

♩ = 109,999908    ♩ = 120,000000    ♩ = 109,999908    ♩ = 120,000000    ♩ = 109,999908

8    ♩ = 120,000000    ♩ = 109,999908    ♩ = 120,000000    ♩ = 109,999908    ♩ = 120,000000

13    ♩ = 109,999908

18    ~~109,500038~~    ♩ = 108,999947    ♩ = 108,500076    ♩ = 107,9999

24    ♩ = 107,499908    ♩ = 106,999906    ♩ = 106,500053    ♩ = 105,999954    ♩ = 104,999924    ♩ = 104,999939    ♩ = 104,999939

31    ♩ = 105,999954

39

44    ~~109,500038~~

50

53    ~~109,500038~~

© Eric Střphan - Juin 1996

57  $\text{♩} = 93,999985$

62

67

72

77

83

89

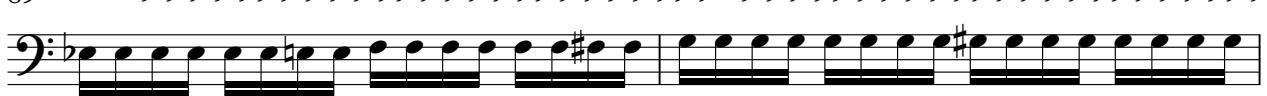

91

115

120

125

130

135

♩ = 162,000168

139

143

147

151

156

♩ = 154,999908

160

164

V.S.

168

172

175

183

189

197

204

♩ = 148,000153 ♩ = 147,4948,780092

209

♩ = 146,515,9999694551094009314399487800687 ♩ = 142,499878 ♩ = 142,0500792 140,9940,500

216

♩ = 140,000137 ♩ = 139,499848,999893 ♩ = 138,500007,999878 ♩ = 137,49987896136,50

221

♩ = 136,0005500 ♩ = 135,000137

226

231

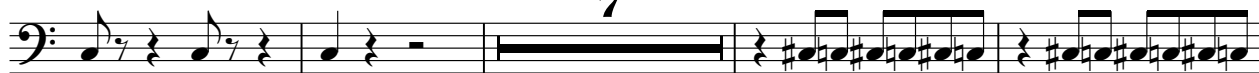

242

♩ = 154,999908

247

251

255

259

262

265

273

V.S.

Contrebasse

279

♩ = 149,499924 ♩ = 148,999832 ♩ = 148,500153

284

♩ = 148,000153 ♩ = 147,499878 ♩ = 147,000092 ♩ = 146,500107 ♩ = 145,999969

288

♩ = 145,500046 ♩ = 145,000031 ♩ = 144,499969 ♩ = 143,999878 ♩ = 143,500168

292

♩ = 143,000137 ♩ = 142,499878 ♩ = 142,000076 ♩ = 141,500092

296

♩ = 89,999954

302

308

♩ = 150,000000 = 149,499924 ♩ = 148,999832 ♩ = 148,500153 ♩ = 147,999878 ♩ = 147,499802 ♩ = 146,999969

312

♩ = 145,500046 = 145,000031 ♩ = 144,499969 = 143,999878 ♩ = 143,500168 = 143,000137 ♩ = 142,499878

317

♩ = 128,500000

323

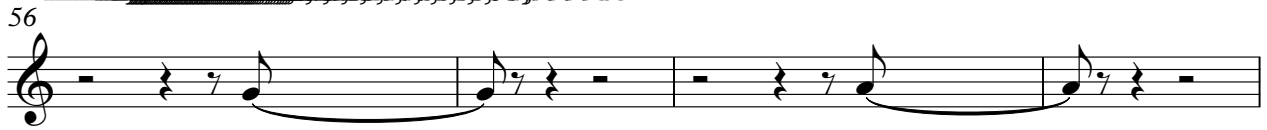

Let lotus be entwined with laurel upon the conqueror's brows!

Let a sweet shower of flowers veil the arms of war.

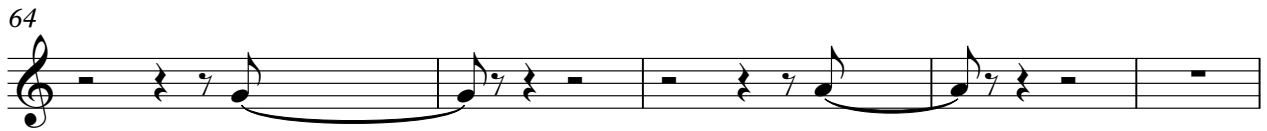

Sing out, all maidens of Egypt, the mystic chants

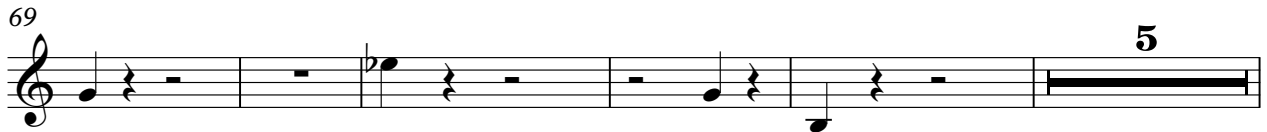

which rise to the **and** all the dancing stars in the sky! To the **PRINCES** the arbiters of victory,

raise your eyes! On this happy day Give thanks unto the gods!

On this happy day As the stars dance in the sky around the sun!

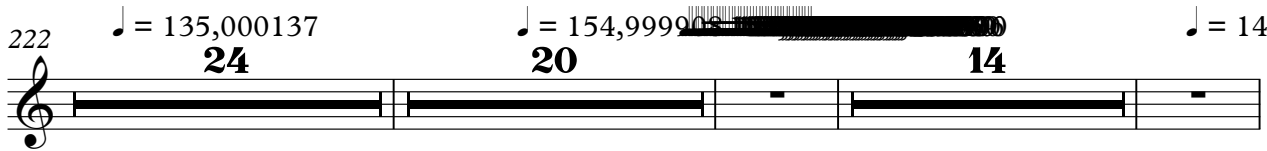
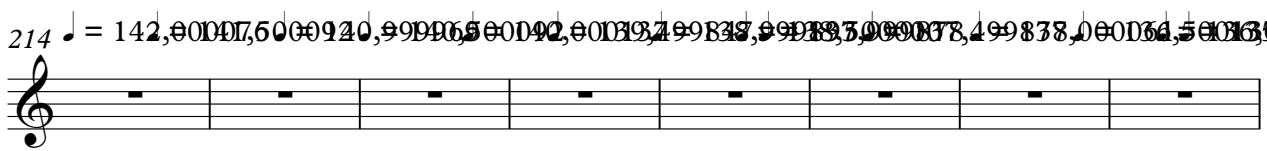
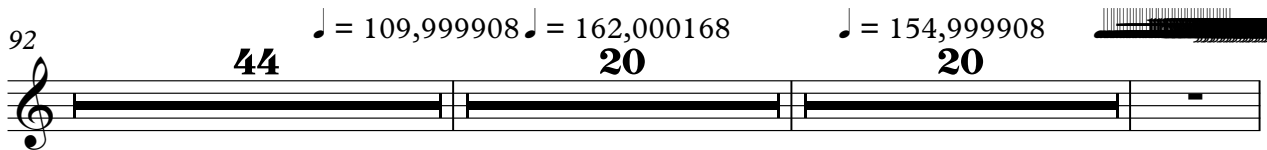

282 ♩ = 148,099848,500158,000157,499878,000040,500107,099949,500045,000044,499949,999878

291 ♩ = 143,500168,000132,499878,000076,500092 ♩ = 89,999954

Come, avenging warrior, come and rejoice with us;

302

In the heroes' path laurels and flowers let's cast. Render thanks unto the Gods

310 ♩ = 147,497870,000126,500099,000145,000084,499949,999878,000137,999878

on the happy day! Come, warrior, come and rejoice with us,

317 ♩ = 128,500080,00069,500082,000148,000099,000070

O warrior, come, O warrior, come and rejoice with us, come,

323

come, come, o warrior come and rejoice with us, In the heroes' path

330

laurels and flowers let's cast! Come, o warrior, come and rejoice with us;

337 ♩ = 76,499969,000078,740500015 ♩ = 150,000000

In the heroes' path laurels and flowers let's cast! Glory!

342

# Gran Finale - Marcia Trionfale Da `aida`

## Fanfare

♩ = 109,999908    ♩ = 120,000000    ♩ = 109,999908    ♩ = 120,000000    ♩ = 120,000000

6 ♩ = 109,999908    ♩ = 120,000000    ♩ = 109,999908    ♩ = 120,000000    ♩ = 109,999908

12 ♩ = 120,000000    ♩ = 109,999908    ~~♩ = 109,999908~~    ♩ = 108,9850076    ♩ = 107,999908

25 ♩ = 106,999939    ♩ = 106,500065    ♩ = 105,500069    ♩ = 104,999924    ♩ = 104,499939    ♩ = 104,000061

31 ♩ = 105,999954

35

39

© Eric Stijphan - Juin 1996

Fanfare

44

48

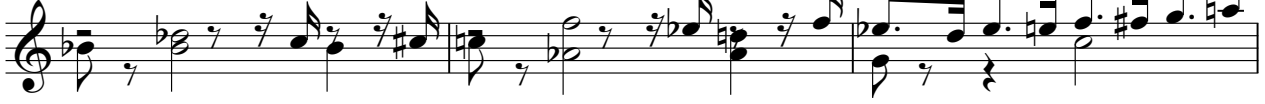

51

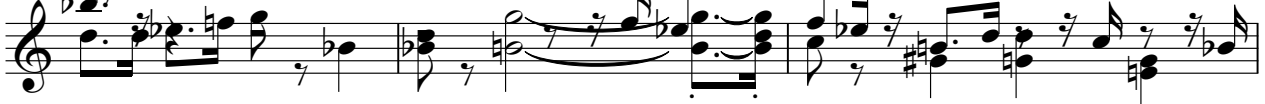

54

89

93

97

101

105

109

4

Fanfare

325

330

335

339

$\text{♩} = 150,000000$

349

352

$\text{♩} = 150,000000$

355

$\text{♩} = 146,500000$

Trompettes en Si Gran Finale - Marcia Trionfale Da `aida`

$\text{♩} = 109,999908$     $\text{♩} = 120,000000$     $\text{♩} = 109,999908$     $\text{♩} = 120,000000$     $\text{♩} = 109,999908$     $\text{♩} = 120,000000$

**2**  
**7**  
**9**   **10**  
**22**   **31**  
**33**   **34**   **35**   **36**   **37**   **38**   **39**   **40**   **41**   **42**   **43**   **44**   **45**   **46**   **47**   **48**   **49**   **50**   **51**   **52**   **53**   **54**   **55**   **56**   **57**   **58**   **59**   **60**   **61**   **62**   **63**   **64**   **65**   **66**   **67**   **68**   **69**   **70**   **71**   **72**   **73**   **74**   **75**   **76**   **77**   **78**   **79**   **80**   **81**   **82**   **83**   **84**   **85**   **86**   **87**   **88**   **89**   **90**   **91**   **92**   **93**   **94**   **95**   **96**   **97**   **98**   **99**   **100**   **101**   **102**   **103**   **104**   **105**   **106**   **107**   **108**   **109**   **110**   **111**   **112**   **113**   **114**   **115**   **116**   **117**   **118**   **119**   **120**   **121**   **122**   **123**   **124**   **125**   **126**   **127**   **128**   **129**   **130**   **131**   **132**   **133**   **134**   **135**   **136**   **137**   **138**   **139**   **140**   **141**   **142**   **143**   **144**   **145**   **146**   **147**   **148**   **149**   **150**

# Gran Finale - Marcia Trionfale Da `aida`

Fanfare

Staff 1:  $\text{♩} = 109,999908$   $\text{♩} = 120,000000$   $\text{♩} = 109,999908$   $\text{♩} = 120,000000$   $\text{♩} = 120,000000$

Staff 2:  $\text{♩} = 109,999908$   $\text{♩} = 120,000000$   $\text{♩} = 109,999908$   $\text{♩} = 120,000000$   $\text{♩} = 109,999908$

Staff 3:  $\text{♩} = 120,000000$   $\text{♩} = 109,999908$   $\text{♩} = 108,9999076$   $\text{♩} = 107,999901$

Staff 4:  $\text{♩} = 106,999939$   $\text{♩} = 106,500053$   $\text{♩} = 105,500069$   $\text{♩} = 104,999924$   $\text{♩} = 104,499939$   $\text{♩} = 104,000000$

Staff 5:  $\text{♩} = 105,999954$

Staff 6:  $\text{♩} = 105,999954$

Staff 7:  $\text{♩} = 105,999954$

Staff 8:  $\text{♩} = 109,999908$

© Eric Stijphan - Juin 1996

93

97

101

105

109

113

156

210

219

267

# Gran Finale - Marcia Trionfale Da `aida`

Fanfare

♩ = 109,999908   ♩ = 120,000000   ♩ = 109,999908   ♩ = 120,000000   ♩ = 109,999908   ♩ = 120,000000

2

11 ♩ = 109,999908   ♩ = 120,000000   ♩ = 109,999908   ♩ = 120,000000   ♩ = 109,999908   ♩ = 120,000000

7

25 ♩ = 106,999939   ♩ = 106,500061   ♩ = 105,999954   ♩ = 105,500046   ♩ = 104,999924   ♩ = 104,499939   ♩ = 104,000061

31 ♩ = 105,999954

36 ♩ = 105,999954

48

54 ♩ = 105,999954   ♩ = 105,999954   ♩ = 105,999954   ♩ = 105,999954   ♩ = 105,999954   ♩ = 105,999954

31

Fanfare

♩ = 109,999908

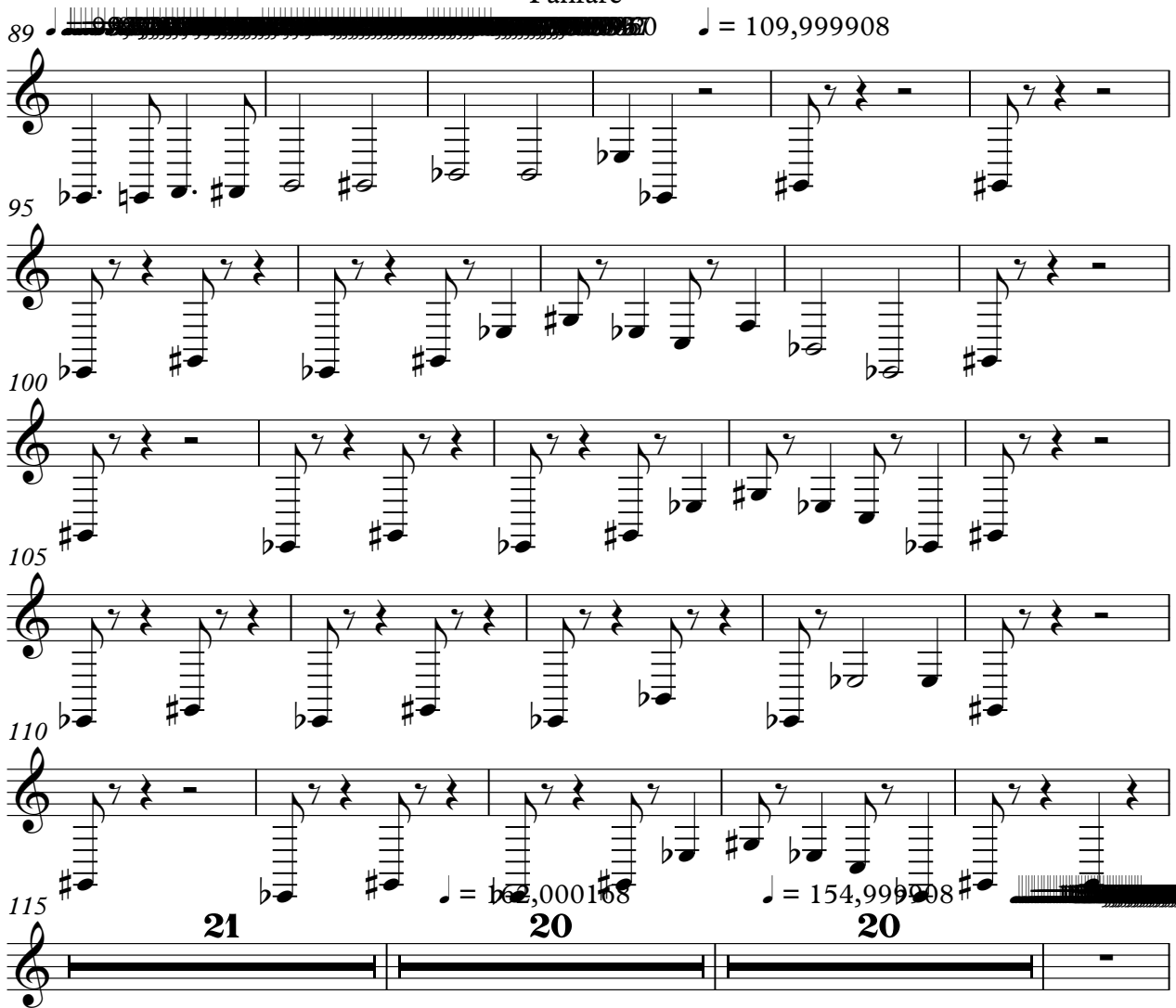
89 

95

100

105

110

115  $\text{♩} = 152,000168$   $\text{♩} = 154,999908$

**21** **20** **20**

177  $\text{♩} = 150,000000$   $\text{♩} = 148,000751$   $\text{♩} = 148,000652$   $\text{♩} = 145,000501$   $\text{♩} = 143,000350$   $\text{♩} = 143,000200$   $\text{♩} = 143,000050$

**30**

214  $\text{♩} = 142,000075$   $\text{♩} = 140,999905$   $\text{♩} = 140,000032$   $\text{♩} = 139,999862$   $\text{♩} = 139,999692$   $\text{♩} = 139,999522$   $\text{♩} = 139,999352$   $\text{♩} = 139,999182$   $\text{♩} = 139,999012$   $\text{♩} = 139,998842$   $\text{♩} = 139,998672$   $\text{♩} = 139,998502$   $\text{♩} = 139,998332$

222  $\text{♩} = 135,000137$   $\text{♩} = 154,999905$   $\text{♩} = 149,999673$

**24** **20** **14**

282  $\text{♩} = 148,999832$   $\text{♩} = 148,000157$   $\text{♩} = 149,999873$   $\text{♩} = 150,000202$   $\text{♩} = 150,999927$   $\text{♩} = 150,999652$   $\text{♩} = 150,999377$   $\text{♩} = 150,999102$   $\text{♩} = 150,998827$   $\text{♩} = 150,998552$   $\text{♩} = 150,998277$   $\text{♩} = 150,998002$   $\text{♩} = 150,997727$   $\text{♩} = 150,997452$   $\text{♩} = 150,997177$   $\text{♩} = 150,996902$   $\text{♩} = 150,996627$   $\text{♩} = 150,996352$   $\text{♩} = 150,996077$   $\text{♩} = 150,995802$   $\text{♩} = 150,995527$   $\text{♩} = 150,995252$   $\text{♩} = 150,994977$   $\text{♩} = 150,994702$   $\text{♩} = 150,994427$   $\text{♩} = 150,994152$   $\text{♩} = 150,993877$   $\text{♩} = 150,993602$   $\text{♩} = 150,993327$   $\text{♩} = 150,993052$   $\text{♩} = 150,992777$   $\text{♩} = 150,992502$   $\text{♩} = 150,992227$   $\text{♩} = 150,991952$   $\text{♩} = 150,991677$   $\text{♩} = 150,991402$   $\text{♩} = 150,991127$   $\text{♩} = 150,990852$   $\text{♩} = 150,990577$   $\text{♩} = 150,990302$   $\text{♩} = 150,990027$   $\text{♩} = 149,989752$   $\text{♩} = 149,989477$   $\text{♩} = 149,989202$   $\text{♩} = 149,988927$   $\text{♩} = 149,988652$   $\text{♩} = 149,988377$   $\text{♩} = 149,988102$   $\text{♩} = 149,987827$   $\text{♩} = 149,987552$   $\text{♩} = 149,987277$   $\text{♩} = 149,987002$   $\text{♩} = 149,986727$   $\text{♩} = 149,986452$   $\text{♩} = 149,986177$   $\text{♩} = 149,985902$   $\text{♩} = 149,985627$   $\text{♩} = 149,985352$   $\text{♩} = 149,985077$   $\text{♩} = 149,984802$   $\text{♩} = 149,984527$   $\text{♩} = 149,984252$   $\text{♩} = 149,983977$   $\text{♩} = 149,983702$   $\text{♩} = 149,983427$   $\text{♩} = 149,983152$   $\text{♩} = 149,982877$   $\text{♩} = 149,982602$   $\text{♩} = 149,982327$   $\text{♩} = 149,982052$   $\text{♩} = 149,981777$   $\text{♩} = 149,981502$   $\text{♩} = 149,981227$   $\text{♩} = 149,980952$   $\text{♩} = 149,980677$   $\text{♩} = 149,980402$   $\text{♩} = 149,980127$   $\text{♩} = 149,979852$   $\text{♩} = 149,979577$   $\text{♩} = 149,979302$   $\text{♩} = 149,979027$   $\text{♩} = 149,978752$   $\text{♩} = 149,978477$   $\text{♩} = 149,978202$   $\text{♩} = 149,977927$   $\text{♩} = 149,977652$   $\text{♩} = 149,977377$   $\text{♩} = 149,977102$   $\text{♩} = 149,976827$   $\text{♩} = 149,976552$   $\text{♩} = 149,976277$   $\text{♩} = 149,976002$   $\text{♩} = 149,975727$   $\text{♩} = 149,975452$   $\text{♩} = 149,975177$   $\text{♩} = 149,974902$   $\text{♩} = 149,974627$   $\text{♩} = 149,974352$   $\text{♩} = 149,974077$   $\text{♩} = 149,973802$   $\text{♩} = 149,973527$   $\text{♩} = 149,973252$   $\text{♩} = 149,972977$   $\text{♩} = 149,972702$   $\text{♩} = 149,972427$   $\text{♩} = 149,972152$   $\text{♩} = 149,971877$   $\text{♩} = 149,971602$   $\text{♩} = 149,971327$   $\text{♩} = 149,971052$   $\text{♩} = 149,970777$   $\text{♩} = 149,970502$   $\text{♩} = 149,970227$   $\text{♩} = 149,970000$

