

Grand Funk - Heartbreaker

♩ = 140,000137

Drums

Guitar2

Guitar3

Bass

Guitar (dbl track)

Vocal

Vocal (dbl track)

Guitar

♩ = 140,000137

15

Drums

Bass

Guitar (dbl track)

Guitar

00:00:31:07
23.1,00
1ban

20

Drums

Bass

Guitar (dbl track)

Vocal

Vocal (dbl track)

Guitar

25

Drums

Bass

Guitar (dbl track)

Vocal

Vocal (dbl track)

Guitar

30

Drums

Bass

Guitar (dbl track)

Vocal

Vocal (dbl track)

Guitar

35

Drums

Bass

Guitar (dbl track)

Vocal

Vocal (dbl track)

Guitar

40

Drums

Bass

Guitar (dbl track)

Vocal

Vocal (dbl track)

Guitar

45

Drums

Bass

Guitar (dbl track)

Vocal

Vocal (dbl track)

Guitar

50

Drums

Bass

Guitar (dbl track)

Vocal

Vocal (dbl track)

Guitar

00:01:12:10
55.1,00
sabi1

55

Drums

Bass

Guitar (dbl track)

Vocal

Vocal (dbl track)

Guitar

59

Drums

Bass

Guitar (dbl track)

Vocal

Vocal (dbl track)

Guitar

63

Drums

Bass

Guitar (dbl track)

Vocal

Vocal (dbl track)

Guitar

68

Drums

Bass

Guitar (dbl track)

Vocal

Vocal (dbl track)

Guitar

73

Drums

Bass

Guitar (dbl track)

Vocal

Vocal (dbl track)

Guitar

77

Drums

Bass

Guitar (dbl track)

Vocal

Vocal (dbl track)

Guitar

81

Drums

Bass

Guitar (dbl track)

Vocal

Vocal (dbl track)

Guitar

86

Drums

Guitar2

Bass

Guitar (dbl track)

Vocal

Vocal (dbl track)

Guitar

00:01:53:13
87:00
2:50 min

3

90

Drums

Guitar2

Bass

Guitar (dbl track)

Vocal

Vocal (dbl track)

Guitar

95

101

Drums

Guitar2

Bass

Guitar (dbl track)

Vocal

Vocal (dbl track)

Guitar

105

Drums

Bass

Guitar (dbl track)

Vocal

Vocal (dbl track)

Guitar

==

109

Drums

Bass

Guitar (dbl track)

Vocal

Vocal (dbl track)

Guitar

113

Drums

Bass

Guitar (dbl track)

Vocal

Vocal (dbl track)

Guitar

118

Drums

Bass

Guitar (dbl track)

Vocal

Vocal (dbl track)

Guitar

==

122

Drums

Bass

Guitar (dbl track)

Vocal

Vocal (dbl track)

Guitar

126

Drums

Bass

Guitar (dbl track)

Vocal

Vocal (dbl track)

Guitar

00:02:55:03
135.1,00
kansou1

130

Drums

Bass

Guitar (dbl track)

Vocal

Vocal (dbl track)

Guitar

136

Drums

Guitar2

Bass

Guitar (dbl track)

Guitar

141

Drums

Guitar2

Bass

Guitar (dbl track)

Guitar

146

Drums

Guitar2

Bass

Guitar (dbl track)

Guitar

151

Drums

Guitar2

Bass

Guitar (dbl track)

Guitar

155

Drums

Guitar2

Bass

Guitar (dbl track)

Guitar

158

Drums

Guitar2

Bass

Guitar (dbl track)

Guitar

162

Drums

Guitar2

Bass

Guitar (dbl track)

Guitar

This section covers measures 162 to 166. The Drums part features a consistent pattern of eighth notes with asterisks above them, indicating a specific drum sound. The Guitar2 part has a melodic line with a sharp sign and a flat sign. The Bass part plays a steady eighth-note line. The Guitar part is a double-track system with a treble clef staff containing a melodic line and a bass clef staff containing a chordal accompaniment.

167

Bass

Guitar (dbl track)

Guitar

This section covers measures 167 to 170. The Bass part has a melodic line with a long note in measure 168. The Guitar (dbl track) and Guitar parts feature a complex melodic line with many notes and accidentals.

171

Bass

Guitar (dbl track)

Guitar

This section covers measures 171 to 174. The Bass part has a melodic line with a long note in measure 171. The Guitar (dbl track) and Guitar parts feature a complex melodic line with many notes and accidentals.

175

Bass

Guitar (dbl track)

Guitar

179

Drums

Bass

Guitar (dbl track)

Guitar

182

Drums

Bass

Guitar (dbl track)

Guitar

00:04:01:27
187.1,00
sabi3

185

189

193

197

Drums

Guitar2

Bass

Guitar (dbl track)

Vocal

Vocal (dbl track)

Guitar

201

205

Drums

Guitar2

Bass

Guitar (dbl track)

Vocal

Vocal (dbl track)

Guitar

208

211

Drums

Guitar2

Bass

Guitar (dbl track)

Vocal

Vocal (dbl track)

Guitar

215

Drums

Guitar2

Bass

Guitar (dbl track)

Vocal

Vocal (dbl track)

Guitar

218

Drums

Guitar2

Bass

Guitar (dbl track)

Guitar

222

Drums

Guitar2

Bass

Guitar (dbl track)

Guitar

227

Drums

Guitar2

Bass

Guitar (dbl track)

Guitar

232

Drums

Guitar2

Bass

Guitar (dbl track)

Guitar

238

Drums

Bass

Guitar (dbl track)

Guitar

243

Drums

Bass

Guitar (dbl track)

Guitar

246

♩ = 154,990295

Drums

Bass

Guitar (dbl track)

Guitar

249

Drums

Guitar3

Bass

253

Drums

Guitar2

Guitar3

Bass

Vocal

Vocal (dbl track)

257

Drums

Guitar2

Guitar3

Bass

Vocal

Vocal (dbl track)

259

Drums

Guitar2

Guitar3

Bass

Vocal

Vocal (dbl track)

261

Drums

Guitar2

Guitar3

Bass

Vocal

Vocal (dbl track)

263

Drums

Guitar2

Guitar3

Bass

Vocal

Vocal (dbl track)

265

Drums

Guitar2

Guitar3

Bass

Vocal

Vocal (dbl track)

267

Drums

Guitar2

Guitar3

Bass

Vocal

Vocal (dbl track)

269

Drums

Guitar2

Guitar3

Bass

Vocal

Vocal (dbl track)

272

Drums

Guitar2

Guitar3

Bass

Vocal

Vocal (dbl track)

275

Drums

Guitar2

Guitar3

Bass

Vocal

Vocal (dbl track)

278

Drums

Guitar2

Guitar3

Bass

Vocal

Vocal (dbl track)

281

Drums

Bass

Guitar (dbl track)

Guitar

285

Drums

Bass

Guitar (dbl track)

Guitar

$\text{♩} = 120,000000$

289

Drums

Bass

Guitar (dbl track)

Guitar

$\text{♩} = 120,000000$

291

Drums

Bass

Guitar (dbl track)

Guitar

293

Drums

Bass

Guitar (dbl track)

Guitar

295

Drums

Guiter3

Bass

Guitar (dbl track)

Guitar

297

Drums

Guiter3

Bass

Guitar (dbl track)

Guitar

Grand Funk - Heartbreaker

Drums

♩ = 140,000137

9

15

22

28

35

42

48

55

61

V.S.

67

73

79

86

92

99

106

112

118

124

130

136

143

150

155

160

165

179

186

192

198

204

210

216

222

227

233

4

243

246

♩ = 154,990295

250

255

259

264

268

272

276

280

V.S.

Drums

284

♩ = 120,000000

289

292

295

297

Guitar2

Grand Funk - Heartbreaker

♩ = 140,000137

88

94

102

34

142

150

156

161

20

187

195

201

207

213

218

226

233

♩ = 154,990295

257

259

261

264

266

268

271

275

279

289 ♩ = 120,000000

Grand Funk - Heartbreaker

Guitar3

♩ = 140,000137 ♩ = 154,990295

246 **2**

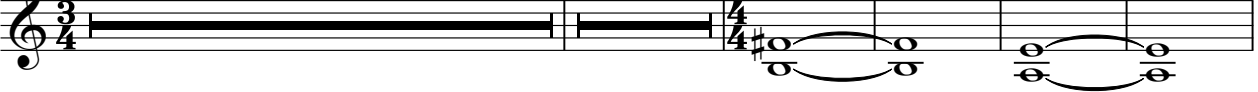

253

262

271

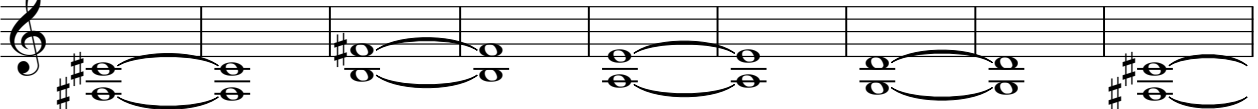

280 ♩ = 120,000000

8 **3**

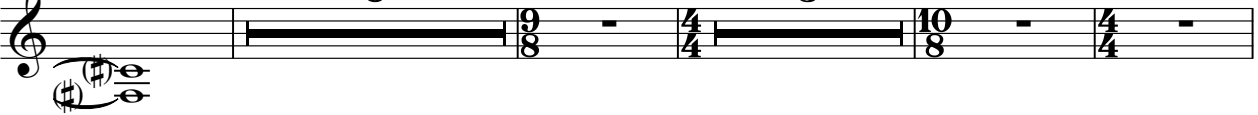

295

Grand Funk - Heartbreaker

Bass

♩ = 140,000137

6

15

25

33

41

48

54

62

69

77

V.S.

84

92

100

108

115

123

131

139

147

155

163

173

182

190

198

206

214

221

226

232

V.S.

239

4

246

♩ = 154,990295

250

254

258

262

266

270

274

278

282

286

♩ = 120,000000

290

292

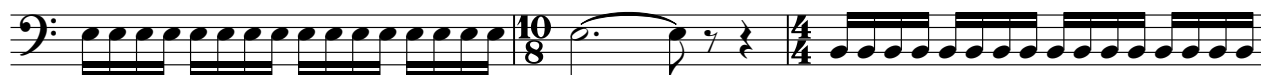

295

297

Grand Funk - Heartbreaker

Guitar (dbl track)

♩ = 140,000137

V.S.

40

3 3 3 3

47

3 3

54

3 3 3 3

59

3 3 3

63

3 3 3 3

68

3 3 3

73

77

82

90

97

103

V.S.

108

113

119

124

129

136

143

150

155

159

164

169

V.S.

173

177

181

184

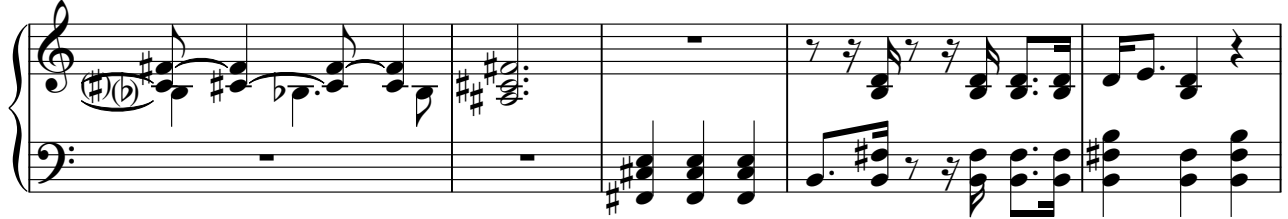

189

193

198

204

209

214

221

226

231

V.S.

238

6 3 3

244

247 ♩ = 154,990295

32 32

281

285

289 ♩ = 120,000000

291

293

296

Grand Funk - Heartbreaker

Vocal

♩ = 140,000137

23

29

36

45

53

62

72

82

89

96

104

114

124

134

52

193

203

213

$\text{♩} = 154,990295$

29 **2**

249

7

261

268

275

281

♩ = 120,000000

Grand Funk - Heartbreaker

Vocal (dbl track)

♩ = 140,000137

23

29

36

45

53

62

72

82

89

268

275

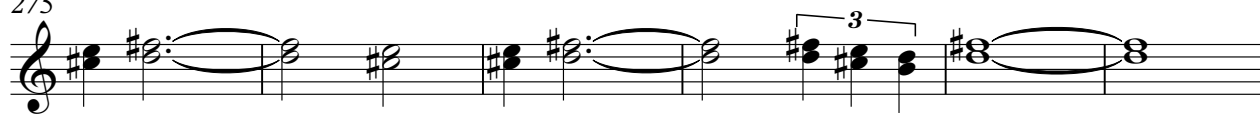

281

♩ = 120,000000

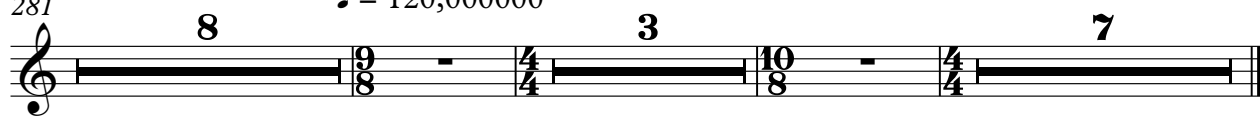

Grand Funk - Heartbreaker

Guitar

♩ = 140,000137

2

8

13

17

24

31

38

45

52

57

V.S.

113

119

123

127

132

140

147

153

157

161

V.S.

167

171

175

179

182

186

191

195

200

205

209

213

219

224

229

235

241

245

247 = 154,990295

6 3 3

32

281

285

289 ♩ = 120,000000

291

293

295

297