

Grand Funk - I'm Your Captain

00:00:03:00
1.1,00
Closer to Home (I'm Your Captain) GRAND FUNK

♩ = 93,999985

drums

Acoustic Guitar

bass

4

drums

Acoustic Guitar

bass

6

drums

Acoustic Guitar

bass

8

drums

Acoustic Guitar

bass

10

drums

Acoustic Guitar

bass

12

drums

Acoustic Guitar

bass

14

Vocal's

drums

Acoustic Guitar

bass

16

Vocal's

drums

Acoustic Guitar

bass

18

Vocal's

drums

Acoustic Guitar

bass

20

Vocal's

drums

Acoustic Guitar

bass

22

Vocal's

drums

Acoustic Guitar

bass

24

Vocal's

drums

Acoustic Guitar

bass

26

Vocal's

drums

Acoustic Guitar

bass

27

Vocal's

drums

Acoustic Guitar

bass

28

Vocal's

drums

Acoustic Guitar

bass

29

Vocal's

drums

Acoustic Guitar

bass

30

Vocal's

drums

Acoustic Guitar

bass

31

Vocal's

drums

Acoustic Guitar

bass

32

Vocal's

drums

Acoustic Guitar

bass

33

Vocal's

drums

Acoustic Guitar

bass

34

Vocal's

drums

Acoustic Guitar

bass

35

Vocal's

drums

Acoustic Guitar

bass

36

Vocal's

drums

Acoustic Guitar

bass

37

Vocal's

drums

Acoustic Guitar

bass

38

Vocal's

drums

Acoustic Guitar

bass

39

Vocal's

drums

Acoustic Guitar

bass

40

Vocal's

drums

Acoustic Guitar

bass

41

Vocal's

drums

Acoustic Guitar

bass

42

drums

Acoustic Guitar

bass

43

drums

Acoustic Guitar

bass

44

drums

Acoustic Guitar

bass

45

drums

Acoustic Guitar

bass

47

drums

bass

6 3

50

Vocal's

drums

Acoustic Guitar

bass

organ

54

Vocal's

drums

Acoustic Guitar

bass

organ

57

Vocal's

drums

Acoustic Guitar

bass

organ

60

Vocal's

drums

Acoustic Guitar

bass

organ

64

Vocal's

drums

Acoustic Guitar

bass

organ

67

drums

Acoustic Guitar

bass

69

drums

Acoustic Guitar

bass

71

drums

Acoustic Guitar

bass

73

drums

Acoustic Guitar

bass

75

Vocal's

drums

Acoustic Guitar

bass

77

Vocal's

drums

Acoustic Guitar

bass

78

Vocal's

drums

Acoustic Guitar

bass

79

Vocal's

drums

Acoustic Guitar

bass

80

Vocal's

drums

Acoustic Guitar

bass

81

Vocal's

drums

Acoustic Guitar

bass

82

Vocal's

drums

Acoustic Guitar

bass

83

Vocal's

drums

Acoustic Guitar

bass

84

Vocal's

drums

Acoustic Guitar

bass

85

Vocal's

drums

Acoustic Guitar

bass

86

Vocal's

drums

Acoustic Guitar

bass

87

Vocal's

drums

Acoustic Guitar

bass

88

Vocal's

drums

Acoustic Guitar

bass

89

Vocal's

drums

Acoustic Guitar

bass

90

Vocal's

drums

Acoustic Guitar

bass

91

Vocal's

drums

Acoustic Guitar

bass

strings

bird tweet

seashore

94

drums

bass

strings

bird tweet

seashore

98

Vocal's

drums

bass

strings

bird tweet

seashore

102

flute

Vocal's

drums

bass

strings

bird tweet

seashore

106

flute
Vocal's
drums
bass
strings
bird tweet
seashore

This block contains the musical score for measures 106 through 108. The score is arranged in a grand staff with seven staves: flute, Vocal's, drums, bass, strings, bird tweet, and seashore. The flute part features a melodic line with a sharp sign. The vocal line has a few notes. The drums part shows a rhythmic pattern with 'x' marks. The bass part has a steady eighth-note accompaniment. The strings part consists of sustained notes with a sharp sign. The bird tweet and seashore parts have specific rhythmic and melodic motifs.

109

flute
Vocal's
drums
bass
strings
bird tweet
seashore

This block contains the musical score for measures 109 through 111. The score is arranged in a grand staff with seven staves: flute, Vocal's, drums, bass, strings, bird tweet, and seashore. The flute part has a melodic line with a sharp sign. The vocal line has a few notes. The drums part shows a rhythmic pattern with 'x' marks. The bass part has a steady eighth-note accompaniment. The strings part consists of sustained notes with a sharp sign. The bird tweet and seashore parts have specific rhythmic and melodic motifs.

112

flute

Vocal's

drums

bass

strings

bird tweet

seashore

115

flute

Vocal's

drums

bass

strings

bird tweet

seashore

118

Vocal's

drums

bass

strings

bird tweet

seashore

121

Vocal's

drums

bass

strings

bird tweet

seashore

123

Vocal's

drums

Lead Guitar

bass

strings

bird tweet

seashore

126

drums

Lead Guitar

bass

strings

129

drums

Lead Guitar

bass

strings

131

drums

Lead Guitar

bass

strings

134

drums

Lead Guitar

bass

strings

137

drums

Lead Guitar

bass

strings

139

Vocal's

drums

Lead Guitar

bass

strings

142

flute

Vocal's

drums

bass

strings

145

flute

Vocal's

drums

bass

strings

148

flute

Vocal's

drums

bass

strings

151

flute

Vocal's

drums

bass

strings

154

flute

Vocal's

drums

bass

strings

157

flute

Vocal's

drums

bass

strings

160

flute

Vocal's

drums

bass

strings

163

flute

Vocal's

drums

bass

strings

166

Vocal's

drums

bass

strings

flute

Grand Funk - I'm Your Captain

♩ = 93,999985

101

101

106

106

113

25

113

143

143

150

150

157

157

162

5

162

Vocal's

Grand Funk - I'm Your Captain

♩ = 93,999985

14

18

22

26

30

34

38

40

8

50

55

60

65

77

81

85

89

100

106

112

Vocal's

3

118

124

15

144

150

156

162

3

Grand Funk - I'm Your Captain

drums

♩ = 93,999985

6

10

13

18

24

27

30

33

36

V.S.

drums

39

42

45

49

53

57

61

66

70

73

77

77

80

80

83

83

86

86

89

89

92

92

97

97

102

102

107

107

112

112

117

122

126

130

134

138

142

146

150

154

158

162

165

Lead Guitar

Grand Funk - I'm Your Captain

♩ = 93,999985

123

126

130

134

138

30

Grand Funk - I'm Your Captain

Acoustic Guitar

♩ = 93,999985

4

9

15

17

19

21

23

25

27

V.S.

29

31

33

35

37

39

41

43

45

51

60

69

75

77

79

81

83

85

87

89

V.S.

91

78

Grand Funk - I'm Your Captain

bass

♩ = 93,999985

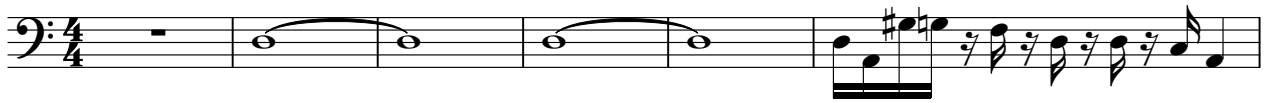

V.S.

39

42

45

49

54

60

66

69

72

76

79

82

85

88

91

96

103

109

115

121

V.S.

165

organ

Grand Funk - I'm Your Captain

♩ = 93,999985

49

55

62

104

Grand Funk - I'm Your Captain

strings

♩ = 93,999985

91

98

107

116

125

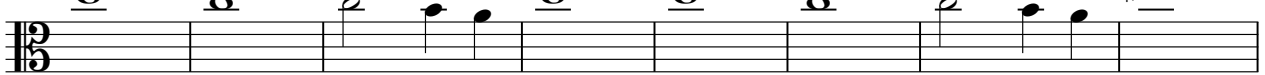

133

142

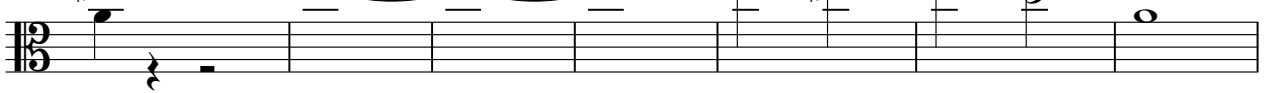

149

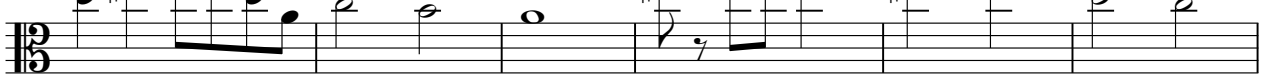

155

162

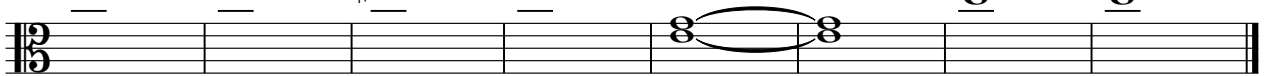

bird tweet

Grand Funk - I'm Your Captain

♩ = 93,999985

92

97

104

111

119

124

44

♩ = 93,999985

91

96

101

106

110

115

119

122

124

45