

Grandpa Jones - Jesse James

♩ = 130,002380

8

GUITAR

MANDOLIN

BANJO

BASS

9

GUITAR

MANDOLIN

BANJO

BASS

10

GUITAR

MANDOLIN

BANJO

BASS

11

GUITAR

MANDOLIN

BANJO

BASS

12

GUITAR

MANDOLIN

BANJO

BASS

13

GUITAR

MANDOLIN

BANJO

BASS

14

GUITAR

MANDOLIN

BANJO

BASS

15

GUITAR

MANDOLIN

BANJO

BASS

16

GUITAR

MANDOLIN

BANJO

BASS

17

GUITAR

MANDOLIN

BANJO

BASS

18

GUITAR

MANDOLIN

BANJO

BASS

19

GUITAR

MANDOLIN

BANJO

BASS

20

GUITAR

MANDOLIN

BANJO

BASS

21

GUITAR

MANDOLIN

BANJO

BASS

22

GUITAR

MANDOLIN

BANJO

BASS

23

GUITAR

MANDOLIN

BANJO

BASS

24

GUITAR

MANDOLIN

BANJO

BASS

25

GUITAR

MANDOLIN

BANJO

BASS

26

GUITAR

MANDOLIN

BANJO

BASS

27

GUITAR

MANDOLIN

BANJO

BASS

28

GUITAR

MANDOLIN

BANJO

BASS

29

GUITAR

MANDOLIN

BANJO

BASS

30

GUITAR

MANDOLIN

BANJO

BASS

31

GUITAR

MANDOLIN

BANJO

BASS

32

GUITAR

MANDOLIN

BANJO

BASS

33

GUITAR

MANDOLIN

BANJO

BASS

34

GUITAR

MANDOLIN

BANJO

BASS

35

GUITAR

MANDOLIN

BANJO

BASS

36

GUITAR

MANDOLIN

BANJO

BASS

38

GUITAR

MANDOLIN

BANJO

BASS

39

GUITAR

MANDOLIN

BANJO

BASS

40

GUITAR

MANDOLIN

BANJO

BASS

41

GUITAR

MANDOLIN

BANJO

BASS

42

GUITAR

MANDOLIN

BANJO

BASS

43

GUITAR

MANDOLIN

BANJO

BASS

44

GUITAR

MANDOLIN

BANJO

BASS

45

46

47

48

GUITAR

MANDOLIN

BANJO

BASS

49

GUITAR

MANDOLIN

BANJO

BASS

50

GUITAR

MANDOLIN

BANJO

BASS

FIDDLE

51

GUITAR

MANDOLIN

BANJO

BASS

FIDDLE

52

GUITAR

MANDOLIN

BANJO

BASS

FIDDLE

53

GUITAR

MANDOLIN

BANJO

BASS

FIDDLE

54

GUITAR

MANDOLIN

BANJO

BASS

FIDDLE

55

GUITAR

MANDOLIN

BANJO

BASS

FIDDLE

56

GUITAR

MANDOLIN

BANJO

BASS

FIDDLE

57

GUITAR

MANDOLIN

BANJO

BASS

FIDDLE

58

GUITAR

MANDOLIN

BANJO

BASS

FIDDLE

59

GUITAR

MANDOLIN

BANJO

BASS

FIDDLE

60

GUITAR

MANDOLIN

BANJO

BASS

FIDDLE

61

GUITAR

MANDOLIN

BANJO

BASS

FIDDLE

62

GUITAR

MANDOLIN

BANJO

BASS

FIDDLE

63

GUITAR

MANDOLIN

BANJO

BASS

FIDDLE

64

GUITAR

MANDOLIN

BANJO

BASS

FIDDLE

65

GUITAR

MANDOLIN

BANJO

BASS

FIDDLE

66

GUITAR

MANDOLIN

BANJO

BASS

FIDDLE

67

GUITAR

MANDOLIN

BANJO

BASS

FIDDLE

68

GUITAR

MANDOLIN

BANJO

BASS

69

GUITAR

MANDOLIN

BANJO

BASS

70

GUITAR

MANDOLIN

BANJO

BASS

71

GUITAR

MANDOLIN

BANJO

BASS

72

GUITAR

MANDOLIN

BANJO

BASS

73

GUITAR

MANDOLIN

BANJO

BASS

74

GUITAR

MANDOLIN

BANJO

BASS

75

GUITAR

MANDOLIN

BANJO

BASS

76

GUITAR

MANDOLIN

BANJO

BASS

77

GUITAR

MANDOLIN

BANJO

BASS

78

GUITAR

MANDOLIN

BANJO

BASS

79

GUITAR

MANDOLIN

BANJO

BASS

80

GUITAR

MANDOLIN

BANJO

BASS

81

GUITAR

MANDOLIN

BANJO

BASS

82

GUITAR

MANDOLIN

BANJO

BASS

83

GUITAR

MANDOLIN

BANJO

BASS

GUITAR

Grandpa Jones - Jesse James

♩ = 130,002380

2

4

6

7

8

10

12

13

14

16

V.S.

18

20

22

23

24

26

28

29

30

32

34

36

38

40

42

44

46

48

50

52

V.S.

54

55

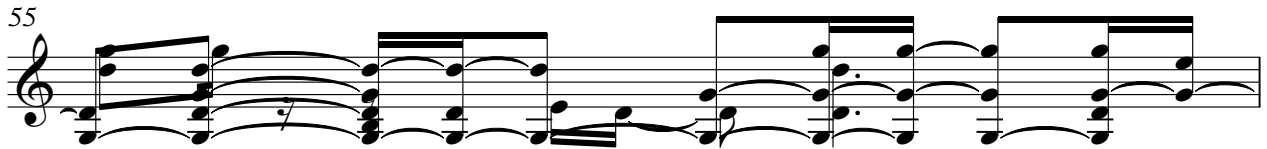

56

58

60

61

62

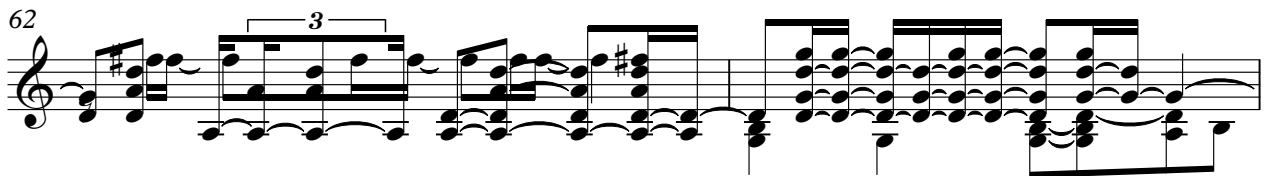

64

66

68

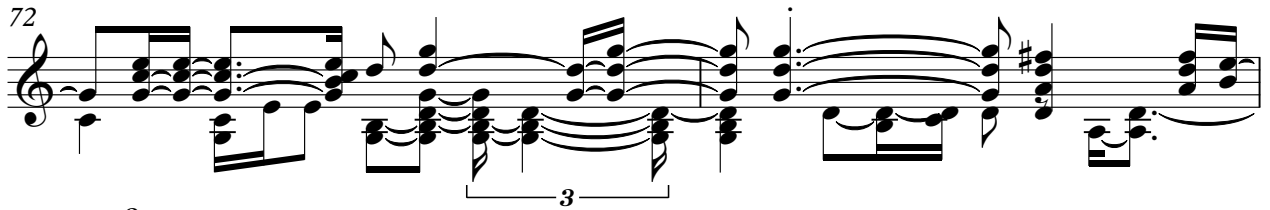
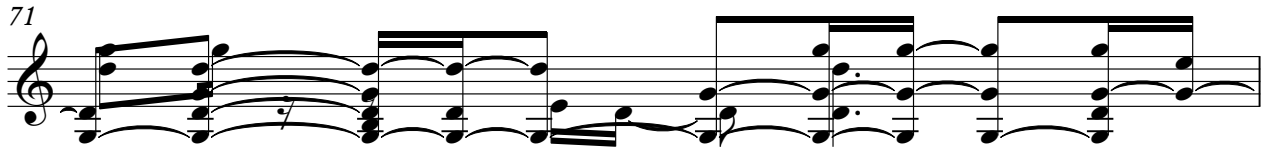

MANDOLIN

Grandpa Jones - Jesse James

♩ = 130,002380

2

5

8

10

13

16

18

20

22

24

V.S.

MANDOLIN

26

28

30

32

34

37

40

42

45

47

MANDOLIN

Mandolin sheet music for measures 50 through 73. The music is written in a single system on a treble clef staff. It features a complex rhythmic pattern of eighth and sixteenth notes, often beamed together in groups. The piece includes various chordal textures and melodic lines. Measure 57 contains a key signature change to one flat (B-flat). Measure 62 features a triplet of eighth notes. Measure 65 includes a key signature change to two flats (B-flat and E-flat). Measure 73 ends with a double bar line.

V.S.

4

76

MANDOLIN

78

80

82

Grandpa Jones - Jesse James

BANJO

♩ = 130,002380

V.S.

BANJO

20

21

22

24

27

29

31

33

35

37

BANJO

39
41
43
45
47
49
51
53
55
57

BANJO

59

61

63

64

65

67

69

71

73

75

BANJO

76

78

80

81

82

FIDDLE

Grandpa Jones - Jesse James

♩ = 130,002380

49

52

54

56

58

61

64

66

17