

# Grassroots - Sooner Or Later

♩ = 126,000130

Musical score for the first system of 'Grassroots - Sooner Or Later'. The score is in 4/4 time and features the following instruments: Trombone, Drums, Melody, Fingerbas, Organ 3, Brass 1, Calliope, Calliope, and A. Piano 2. The tempo is marked as ♩ = 126,000130. The Trombone, Melody, Brass 1, and Calliope parts are mostly silent in this system. The Drums part shows a rhythmic pattern starting in the second measure. The Fingerbas part has a steady eighth-note accompaniment. The Organ 3 part has a long note in the second measure. The Calliope part is silent. The A. Piano 2 part has a complex, multi-measure accompaniment.

11

13

20

DRUMS

MELODY

FINGERDBAS

ORGAN 3

CALLIOPE

A.PIANO 2

22

DRUMS

MELODY

FINGERDBAS

ORGAN 3

CALLIOPE

A.PIANO 2

24

DRUMS

MELODY

FINGERDBAS

ORGAN 3

CALLIOPE

A.PIANO 2

26

TROMBONE

DRUMS

MELODY

FINGERDBAS

ORGAN 3

BRASS 1

CALLIOPE

A.PIANO 2

28

TROMBONE

DRUMS

MELODY

FINGERDBAS

ORGAN 3

BRASS 1

A.PIANO 2

30

TROMBONE

DRUMS

MELODY

FINGERDBAS

ORGAN 3

BRASS 1

A.PIANO 2

32

34

36

DRUMS

MELODY

FINGERDBAS

ORGAN 3

CALLIOPE

A.PIANO 2

38

DRUMS

MELODY

FINGERDBAS

ORGAN 3

CALLIOPE

A.PIANO 2

40

DRUMS

MELODY

FINGERDBAS

ORGAN 3

CALLIOPE

A.PIANO 2

42

DRUMS

MELODY

FINGERDBAS

ORGAN 3

CALLIOPE

CALLIOPE

A.PIANO 2

44

46

TROMBONE

DRUMS

MELODY

FINGERDBAS

ORGAN 3

BRASS 1

CALLIOPE

A.PIANO 2

50

52

54

TROMBONE

DRUMS

MELODY

FINGERDBAS

ORGAN 3

BRASS 1

A.PIANO 2

56

TROMBONE

DRUMS

MELODY

FINGERDBAS

ORGAN 3

BRASS 1

A.PIANO 2

62

64

66

68

70

72

78

TROMBONE

DRUMS

MELODY

FINGERDBAS

ORGAN 3

BRASS 1

A.PIANO 2

80

TROMBONE

DRUMS

MELODY

FINGERDBAS

ORGAN 3

BRASS 1

A.PIANO 2

TROMBONE

DRUMS

MELODY

FINGERDBAS

ORGAN 3

BRASS 1

A.PIANO 2

TROMBONE

DRUMS

MELODY

FINGERDBAS

ORGAN 3

BRASS 1

A.PIANO 2

TROMBONE

Grassroots - Sooner Or Later

♩ = 126,000130

5

11

15

30

34

8

46

53

57

62

68

73

V.S.

2

TROMBONE

79

82

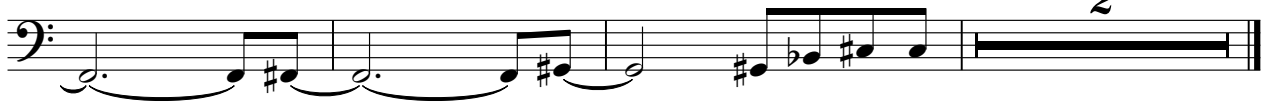

Grassroots - Sooner Or Later

DRUMS

♩ = 126,000130

V.S.

DRUMS

42

45

47

49

51

54

58

62

66

70

DRUMS

3

74

78

82

Grassroots - Sooner Or Later

MELODY

♩ = 126,000130

9

13

17

21

25

29

33

37

40

43

V.S.

♩ = 126,000130

2

6

9

12

15

18

21

24

27

30

V.S.

33

36

39

43

48

53

56

60

64

67

FINGERDBAS

70

73

76

79

82

84

ORGAN 3

Grassroots - Sooner Or Later

♩ = 126,000130

2

8

11

16

20

24

28

33

6

3

3

3

3

3

V.S.

ORGAN 3

68

70

72

75

78

80

83

# Grassroots - Sooner Or Later

## BRASS 1

♩ = 126,000130

5

10

15

28

32

36

12

53

57

61

V.S.

BRASS 1

65

69

73

77

81

83

CALLIOPE

Grassroots - Sooner Or Later

♩ = 126,000130

18

23

27

8

38

42

43

CALLIOPE

Grassroots - Sooner Or Later

♩ = 126,000130

41

46

50

35

A.PIANO 2

Grassroots - Sooner Or Later

♩ = 126,000130

5

7

9

11

13

15

17

19

21

V.S.

V.S.

A.PIANO 2
