

Grassroots - Temptation Eyes

♩ = 138,000824

7

11

15

SNARE DRUM
BASS DRUM
CLOSED H.H.
MID TOM
ACOU BASS
A.PIANO 1

19

SNARE DRUM
BASS DRUM
CLOSED H.H.
LOW TOM
HIGH TOM
MID TOM
ACOU BASS
ORGAN 3
A.PIANO 1

23

SNARE DRUM
BASS DRUM
CLOSED H.H
TAMBOURINE
ACOU BASS
ORGAN 3
BRASS 1
A.PIANO 1

27

SNARE DRUM
BASS DRUM
CLOSED H.H
LOW TOM
CRASH CYMB
MID TOM
TAMBOURINE
ACOU BASS
ORGAN 3
BRASS 1
A.PIANO 1

31

SNARE DRUM
BASS DRUM
ACOU BASS
ORGAN 3
BRASS 1
A.PIANO 1

36

SNARE DRUM
BASS DRUM
CLOSED H.H.
LOW TOM
CRASH CYMB
MID TOM
ACOU BASS
ORGAN 3
BRASS 1
A.PIANO 1

40

SNARE DRUM

BASS DRUM

CLOSED H.H.

ACOU BASS

BRASS 1

A.PIANO 1

44

SNARE DRUM

BASS DRUM

CLOSED H.H.

MID TOM

ACOU BASS

BRASS 1

A.PIANO 1

48

SNARE DRUM
BASS DRUM
CLOSED H.H.
LOW TOM
HIGH TOM
MID TOM
TAMBOURINE
ACOU BASS
ORGAN 3
BRASS 1
A.PIANO 1

52

SNARE DRUM
BASS DRUM
CLOSED H.H.
TAMBOURINE
ACOU BASS
ORGAN 3
BRASS 1
A.PIANO 1

56

59

63

SNARE DRUM
BASS DRUM
CLOSED H.H
MID TOM
OVERDRIVE
ACOU BASS
ORGAN 3
BRASS 1
A.PIANO 1

67

SNARE DRUM
BASS DRUM
CLOSED H.H
LOW TOM
CRASH CYMB
HIGHTOM
MID TOM
OVERDRIVE
ACOU BASS
BRASS 1
A.PIANO 1

71

SNARE DRUM
BASS DRUM
CLOSED H.H
TAMBOURINE
ACOU BASS
ORGAN 3
BRASS 1
A.PIANO 1

75

SNARE DRUM
BASS DRUM
CLOSED H.H
CRASH CYMB
TAMBOURINE
ACOU BASS
ORGAN 3
BRASS 1
A.PIANO 1

78

82

85

SNARE DRUM

BASS DRUM

CLOSED H.H.

CRASH CYMB

TAMBOURINE

ACOU BASS

ORGAN 3

BRASS 1

A.PIANO 1

SNARE DRUM

Grassroots - Temptation Eyes

♩ = 138,000824

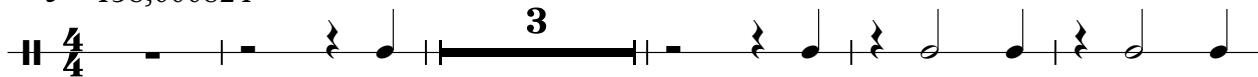
4/4 

9 

15 

21 

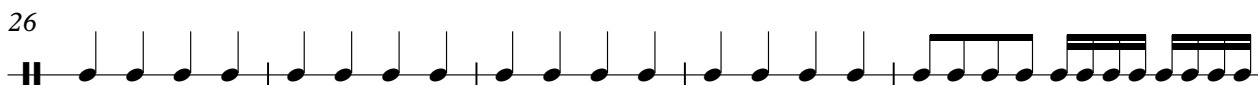
26 

31 

39 

45 

50 

55 

V.S.

BASS DRUM

Grassroots - Temptation Eyes

♩ = 138,000824

7

13

18

23

28

33

38

43

48

V.S.

BASS DRUM

53

58

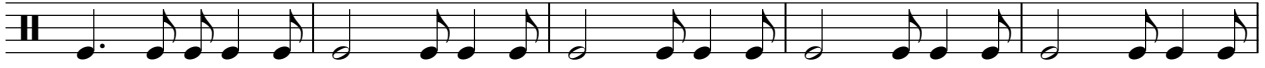

63

68

73

78

83

86

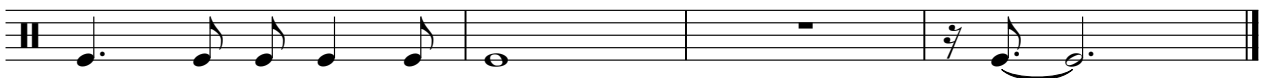

CLOSED H.H

Grassroots - Temptation Eyes

♩ = 138,000824

6

11

15

19

23

27

29

8

2

CLOSED H.H

39

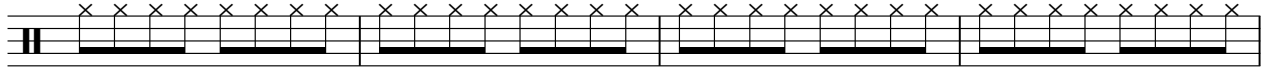

43

47

51

55

59

63

67

71

75

CLOSED H.H

79

83

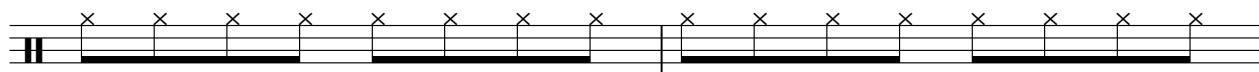

85

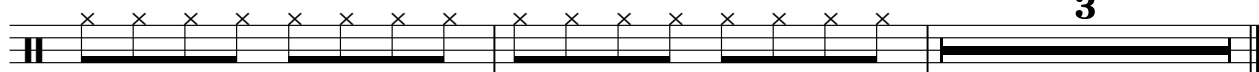

LOW TOM

Grassroots - Temptation Eyes

♩ = 138,000824

7 11

22

7 7

39

11 7

59

11

71

7 11

CRASH CYMB

Grassroots - Temptation Eyes

♩ = 138,000824

10 17 9

39 17 7

68 9 5

85

HIGHTOM

Grassroots - Temptation Eyes

♩ = 138,000824

21 **27**

50

19 **19**

MID TOM

Grassroots - Temptation Eyes

♩ = 138,000824

9 7 3

22 7 7

39 7 3 7

58 7 3

70 7 11

TAMBOURINE

Grassroots - Temptation Eyes

♩ = 138,000824

22

25

27

29

20

51

53

55

57

12

TAMBOURINE

71

73

75

77

79

81

83

85

OVERDRIVE

Grassroots - Temptation Eyes

♩ = 138,000824

58

62

65

23

♩ = 138,000824

2

7

12

18

23

28

33

38

43

48

V.S.

ORGAN 3

Grassroots - Temptation Eyes

♩ = 138,000824

6 8

20

29

38

57

63

4

ORGAN 3

71

80

Grassroots - Temptation Eyes

BRASS 1

♩ = 138,000824

6

10

12

28

33

37

3

44

49

58

66

75

V.S.

83

Grassroots - Temptation Eyes

A.PIANO 1

♩ = 138,000824

2

6

10

13

16

19

23

28

32

36

V.S.

74

78

82

86
