

Grateful Dead - Truckin

0.0"
1.1,00
Copyright © 1995 Steve Day -
♩ = 180,000183

4

7

10

Tight Kick
Tight Snare
Closed Hi Hat
Lo Ride Cymbal
Jazz Electric
Clean Electric
Synth Bass 1
Brass Section

13

Tight Kick
Tight Snare
Closed Hi Hat
Lo Ride Cymbal
Jazz Electric
Clean Electric
Synth Bass 1
Brass Section

16

Tight Kick

Tight Snare

Closed Hi Hat

Lo Ride Cymbal

Jazz Electric

Clean Electric

Synth Bass 1

Brass Section

19

Tight Kick

Tight Snare

Closed Hi Hat

Lo Ride Cymbal

Jazz Electric

Clean Electric

Synth Bass 1

Brass Section

22

25

28

Tight Kick

Tight Snare

Closed Hi Hat

Lo Ride Cymbal

Jazz Electric

Clean Electric

Synth Bass 1

Brass Section

31

Tight Kick

Tight Snare

Closed Hi Hat

Lo Ride Cymbal

Jazz Electric

Clean Electric

Synth Bass 1

Brass Section

34

Tight Kick

Tight Snare

Closed Hi Hat

Lo Ride Cymbal

Jazz Electric

Clean Electric

Synth Bass 1

37

Tight Kick

Tight Snare

Closed Hi Hat

Lo Ride Cymbal

Jazz Electric

Clean Electric

Synth Bass 1

Brass Section

40

Tight Kick

Tight Snare

Closed Hi Hat

Lo Ride Cymbal

Jazz Electric

Clean Electric

Synth Bass 1

Brass Section

43

Tight Kick

Tight Snare

Closed Hi Hat

Lo Ride Cymbal

Jazz Electric

Clean Electric

Synth Bass 1

Brass Section

46

Tight Kick

Tight Snare

Closed Hi Hat

Lo Ride Cymbal

Jazz Electric

Clean Electric

Synth Bass 1

Brass Section

49

Tight Kick

Tight Snare

Closed Hi Hat

Lo Ride Cymbal

Jazz Electric

Clean Electric

Synth Bass 1

Brass Section

52

Tight Kick

Tight Snare

Closed Hi Hat

Lo Ride Cymbal

Jazz Electric

Clean Electric

Synth Bass 1

Brass Section

55

Tight Kick

Tight Snare

Closed Hi Hat

Lo Ride Cymbal

Jazz Electric

Clean Electric

Synth Bass 1

Brass Section

58

62

66

69

72

75

78

Tight Kick

Tight Snare

Closed Hi Hat

Lo Ride Cymbal

Jazz Electric

Clean Electric

Synth Bass 1

Brass Section

81

Tight Kick

Tight Snare

Closed Hi Hat

Lo Ride Cymbal

Jazz Electric

Clean Electric

Synth Bass 1

Brass Section

84

87

90

Tight Kick

Tight Snare

Closed Hi Hat

Lo Ride Cymbal

Jazz Electric

Clean Electric

Synth Bass 1

93

Tight Kick

Tight Snare

Closed Hi Hat

Lo Ride Cymbal

Jazz Electric

Clean Electric

Synth Bass 1

Brass Section

96

99

102

Tight Kick

Tight Snare

Closed Hi Hat

Lo Ride Cymbal

Jazz Electric

Clean Electric

Synth Bass 1

Brass Section

105

Tight Kick

Tight Snare

Closed Hi Hat

Lo Ride Cymbal

Jazz Electric

Clean Electric

Synth Bass 1

Brass Section

108

111

114

117

120

Tight Kick

Tight Snare

Closed Hi Hat

Lo Ride Cymbal

Jazz Electric

Clean Electric

Synth Bass 1

Brass Section

123

Tight Kick

Tight Snare

Closed Hi Hat

Lo Ride Cymbal

Jazz Electric

Clean Electric

Synth Bass 1

Brass Section

127

Tight Kick
Tight Snare
Closed Hi Hat
Lo Ride Cymbal
Jazz Electric
Clean Electric
Synth Bass 1
Brass Section

131

Tight Kick
Tight Snare
Closed Hi Hat
Lo Ride Cymbal
Jazz Electric
Clean Electric
Synth Bass 1
Brass Section

134

137

140

Tight Kick
Tight Snare
Closed Hi Hat
Lo Ride Cymbal
Jazz Electric
Clean Electric
Synth Bass 1
Brass Section

143

Tight Kick
Tight Snare
Closed Hi Hat
Lo Ride Cymbal
Jazz Electric
Clean Electric
Synth Bass 1
Brass Section

146

Tight Kick

Tight Snare

Closed Hi Hat

Lo Ride Cymbal

Jazz Electric

Clean Electric

Synth Bass 1

Brass Section

149

Tight Kick

Tight Snare

Closed Hi Hat

Lo Ride Cymbal

Jazz Electric

Clean Electric

Synth Bass 1

151

Tight Kick

Tight Snare

Closed Hi Hat

Lo Ride Cymbal

Jazz Electric

Clean Electric

Synth Bass 1

Tight Kick

Grateful Dead - Truckin

♩ = 180,000183

4

8

12

16

20

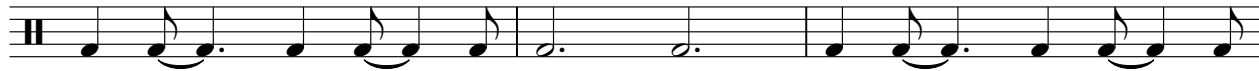

23

27

30

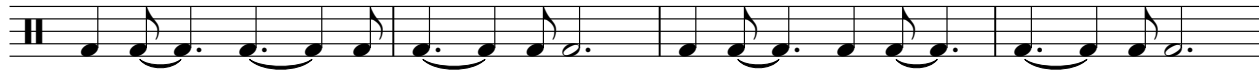

34

V.S.

38

41

44

48

52

57

61

65

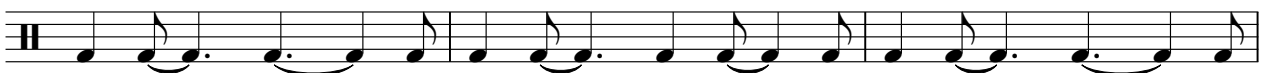

68

71

Tight Kick

74

78

82

86

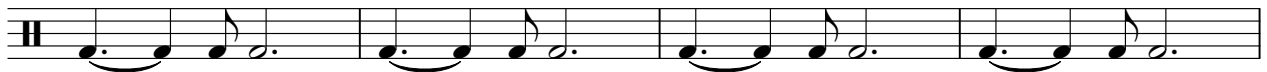

90

94

98

101

105

108

V.S.

Tight Snare

Grateful Dead - Truckin

♩ = 180,000183

12/8

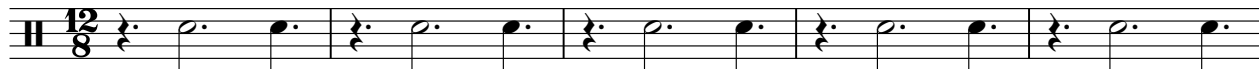

6

11

16

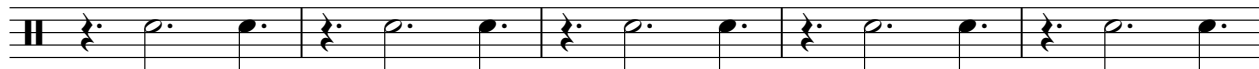

21

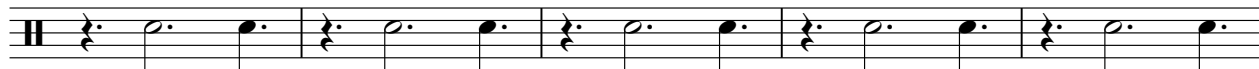

26

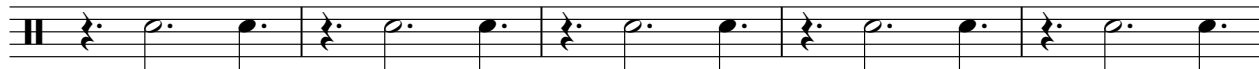

31

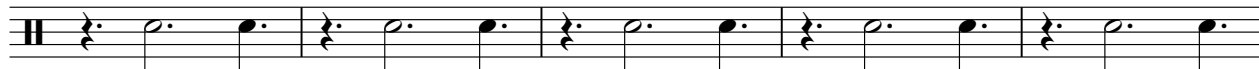

36

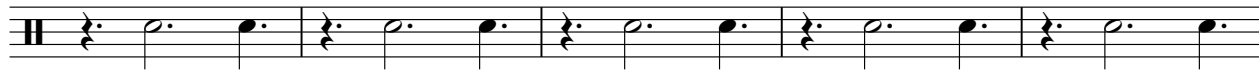

41

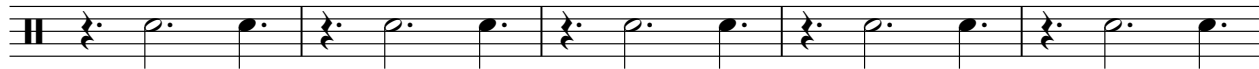

46

V.S.

51

56

61

66

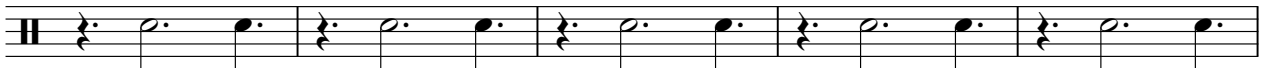

71

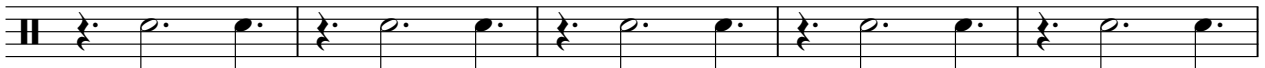

76

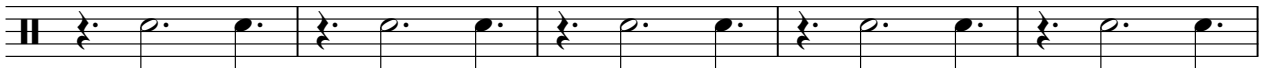

81

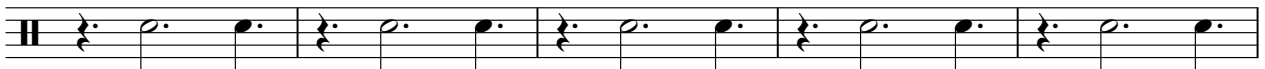

86

91

96

101

106

111

116

121

126

131

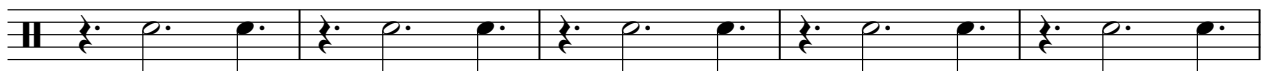

136

141

146

V.S.

4

Tight Snare

150

Closed Hi Hat

Grateful Dead - Truckin

♩ = 180,000183

II 12/8

6

11

16

21

26

31

36

41

46

V.S.

Closed Hi Hat

51

56

61

66

71

76

81

86

91

96

101

106

111

116

121

126

131

136

141

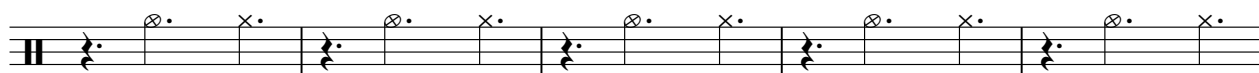

146

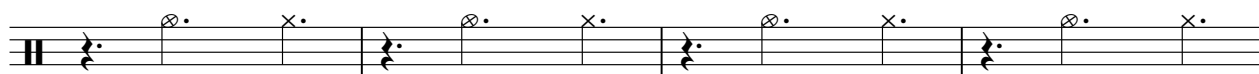

V.S.

4

Closed Hi Hat

150

Lo Ride Cymbal

Grateful Dead - Truckin

♩ = 180,000183

V.S.

41

45

49

53

57

61

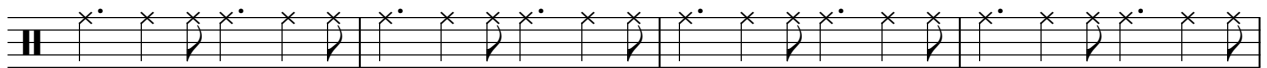

65

69

73

77

81

85

89

93

97

101

105

109

113

117

V.S.

121

125

129

133

137

141

145

149

151

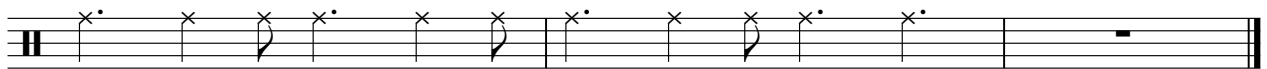

$\text{♩} = 180,000183$

6

9

13

17

20

23

27

31

35

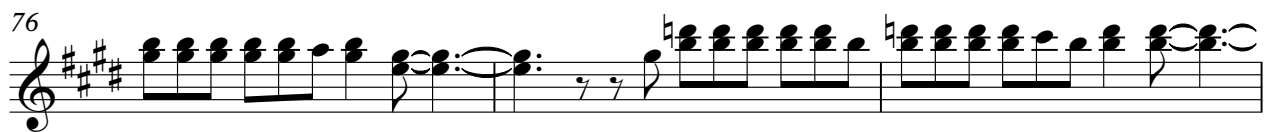
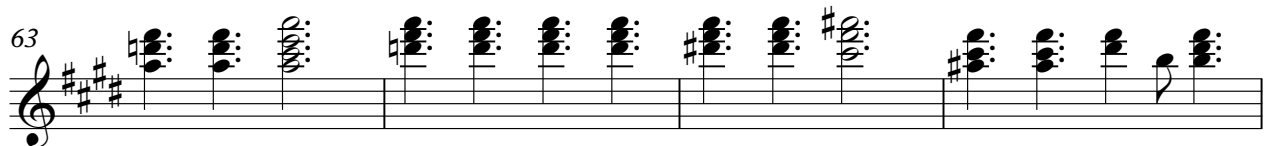
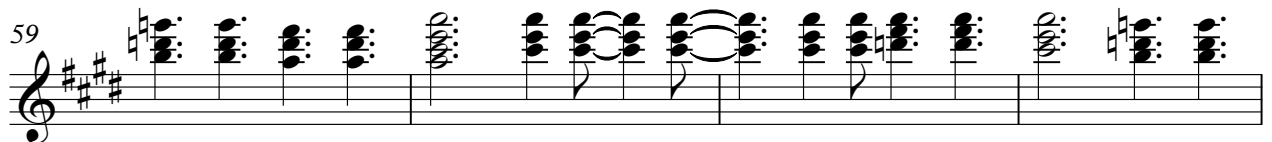

79

82

86

90

94

97

100

104

108

113

116

119

122

126

131

136

140

144

148

Grateful Dead - Truckin

Clean Electric

$\text{♩} = 180,000183$

6

10

14

18

21

24

28

32

37

V.S.

40

43

47

51

55

59

63

67

72

76

79

82

86

90

94

97

100

104

108

113

V.S.

116

119

122

126

131

136

140

144

148

Grateful Dead - Truckin

Synth Bass 1

$\text{♩} = 180,000183$

4

7

10

13

16

20

24

27

30

V.S.

33

36

40

44

47

50

53

56

60

64

68

71

74

78

81

84

87

90

93

97

V.S.

Synth Bass 1

101

104

107

110

113

117

121

125

129

133

136

139

142

145

148

151

Brass Section

Grateful Dead - Truckin

$\text{♩} = 180,000183$

4

8

12

3

18

21

24

28

31

3

37

40

43

47

50

54

60

65

70

76

Brass Section

79

83

87

93

96

99

103

107

113

116

119

122

127

133

139

143

145