

♩ = 132,149857

3

Copyright © 1996 by Hinge
Copyright © 1996 by Hinge

5

Perc.

Vib.

Taiko

E. Gtr.

E. Gtr.

S. Bass

8

Perc.

Vib.

Taiko

E. Gtr.

E. Gtr.

S. Bass

11

Perc.

Vib.

Taiko

E. Gtr.

E. Gtr.

S. Bass

14

Perc.

Vib.

Taiko

E. Gtr.

E. Gtr.

A.

S. Bass

17

20

23

Perc.

Vib.

Taiko

E. Bass

Syn. Br.

S. Bass

Pad 6

26

Perc.

Vib.

Taiko

E. Bass

Syn. Br.

Heli.

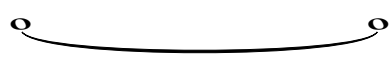

29

Perc.

Vib.

Taiko

E. Bass

Syn. Br.

32

Perc.

Vib.

Taiko

E. Gtr.

E. Gtr.

E. Bass

Syn. Br.

Tape Smp. Brs

35

Perc.

Vib.

Taiko

E. Gtr.

E. Gtr.

Syn. Br.

Tape Smp. Brs

38

Perc.

Vib.

Taiko

E. Gtr.

E. Gtr.

Syn. Br.

Tape Smp. Brs

41

Perc. Vib. Taiko E. Gtr. E. Gtr. Syn. Br. S. Bass

44

Perc. Vib. Taiko E. Gtr. E. Gtr. A. S. Bass Heli.

47

50

53

56

59

Perc.

Vib.

Taiko

E. Bass

Syn. Br.

Heli.

62

Perc.

Vib.

Taiko

E. Bass

Syn. Br.

65

68

71

Perc.

Vib.

Taiko

E. Gtr.

E. Gtr.

Syn. Br.

Syn. Br.

S. Bass

Tape Smp. Brs

74

Taiko

Syn. Br.

S. Bass

77

Perc.

Taiko

Syn. Br.

S. Bass

Heli.

80

Perc.

Vib.

Taiko

E. Gtr.

E. Gtr.

A.

Syn. Br.

S. Bass

Pad 6

Heli.

84

87

91

94

97

Perc.

Vib.

Taiko

E. Bass

Syn. Br.

S. Bass

Pad 6

100

Perc.

Vib.

Taiko

E. Bass

Syn. Br.

Heli.

103

Perc.

Vib.

Taiko

E. Bass

Syn. Br.

106

Perc.

Vib.

Taiko

E. Gtr.

E. Gtr.

E. Bass

Syn. Br.

Tape Smp. Brs

109

Perc.

Vib.

Taiko

E. Gtr.

E. Gtr.

Syn. Br.

Tape Smp. Brs

112

Perc.

Vib.

Taiko

E. Gtr.

E. Gtr.

Syn. Br.

Tape Smp. Brs

115

118

121

125

128

Perc.

Vib.

Taiko

E. Gtr.

E. Gtr.

S. Bass

131

Perc.

Vib.

Taiko

E. Gtr.

E. Gtr.

A.

S. Bass

134

137

140

Percussion

♩ = 132,149857

4

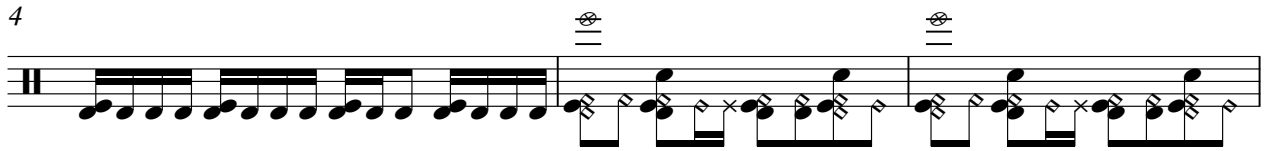

7

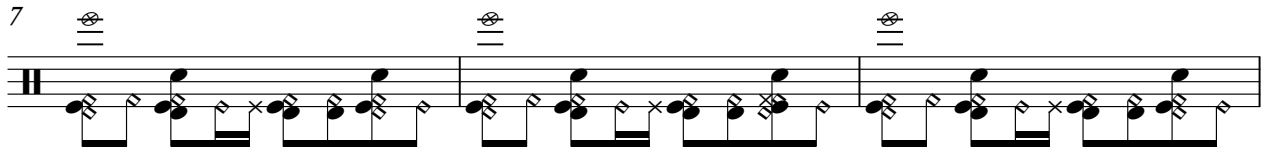

10

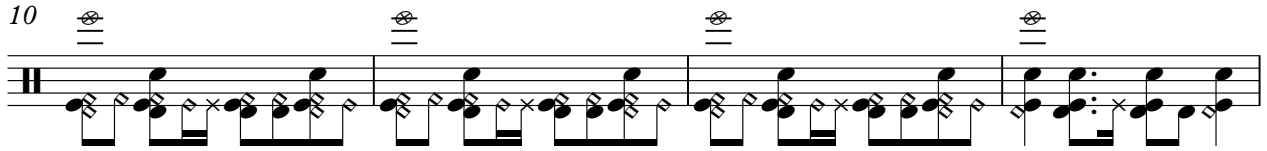

14

19

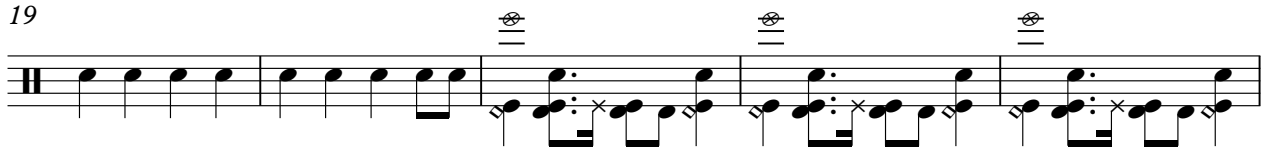

24

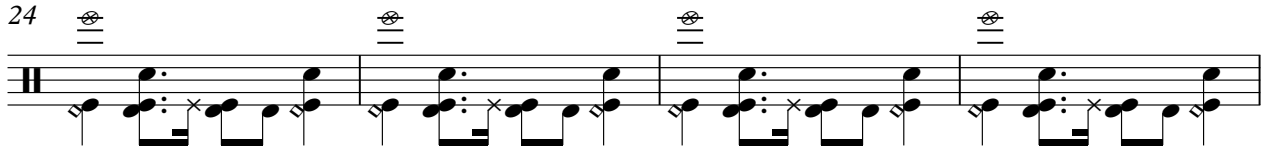

28

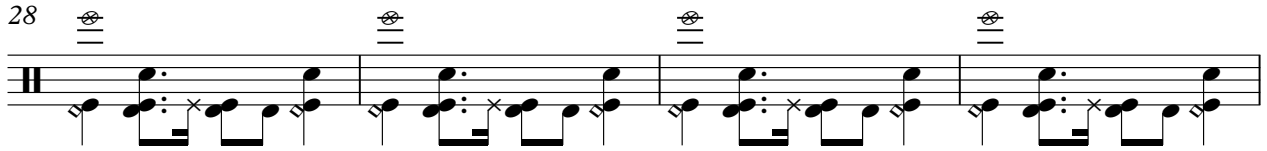

32

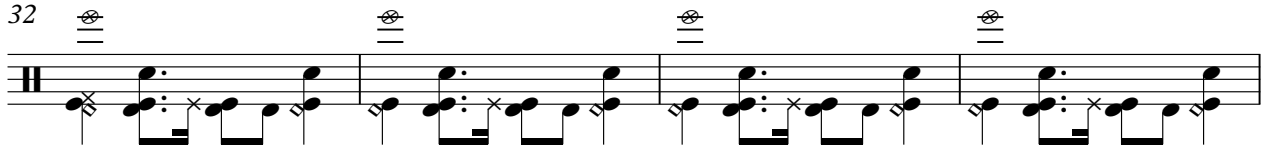

36

Copyright © 1996 by Hinge
Copyright © 1996 by Hinge

V.S.

Percussion

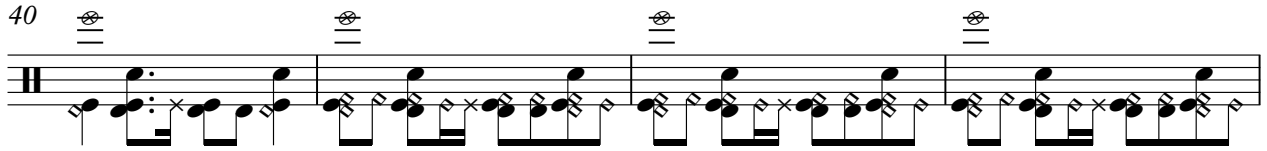
40 

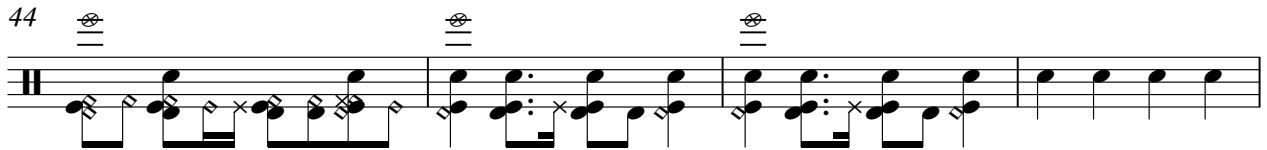
44 

48 

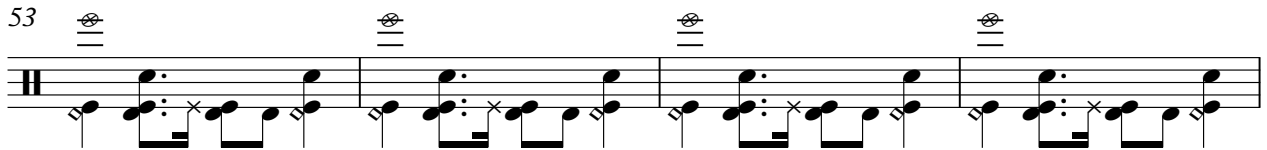
53 

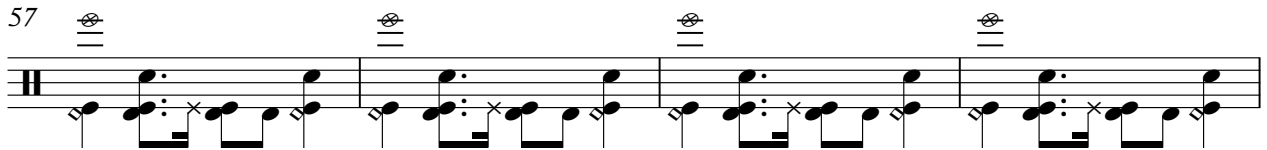
57 

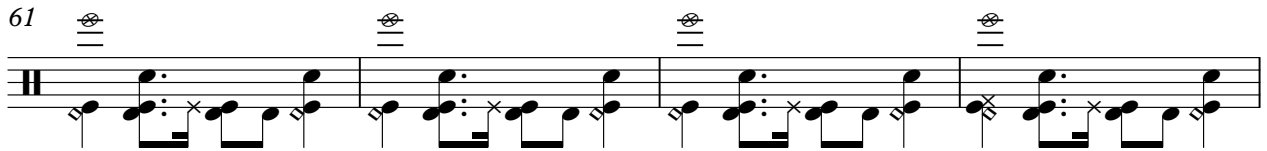
61 

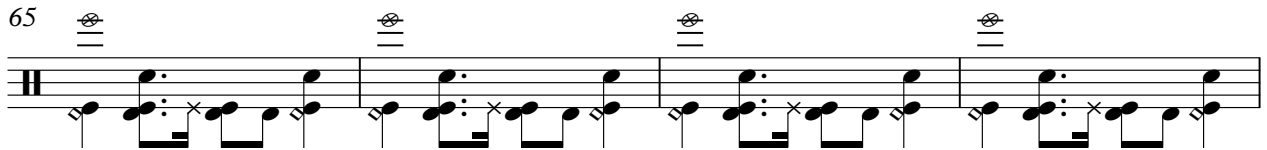
65 

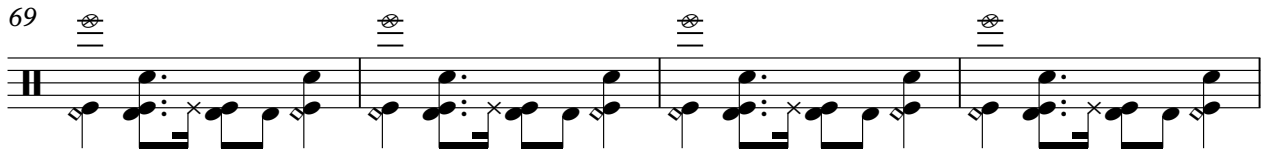
69 

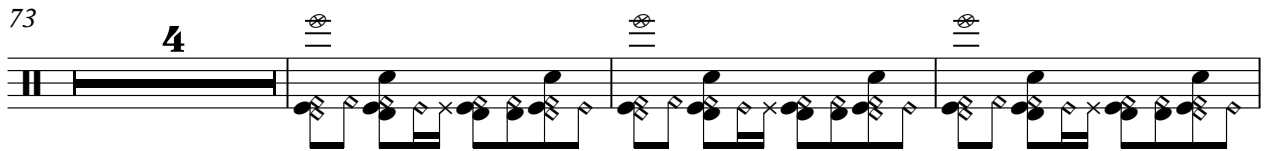
73 

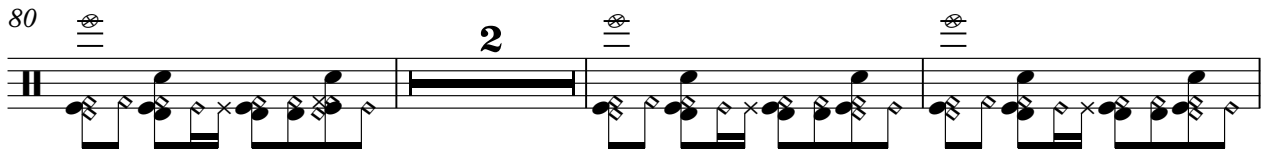
80 

85

89

95

99

103

107

111

115

119

124

127

130

134

138

Vibraphone

♩ = 132,149857

Copyright © 1996 by Hinge
Copyright © 1996 by Hinge

Vibraphone

Vibraphone

137

Taiko Drums

♩ = 132,149857

4

4/4

8

4/4

11

4/4

15

6

4/4

24

4/4

27

4/4

29

2

4/4

Copyright © 1996 by Hinge
Copyright © 1996 by Hinge

33

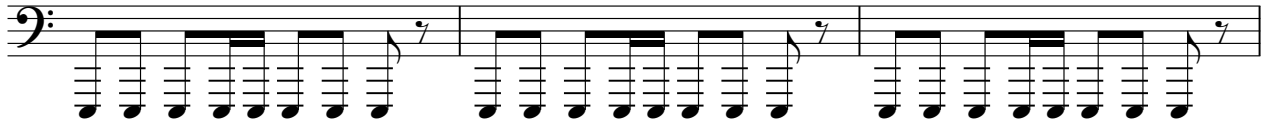

36

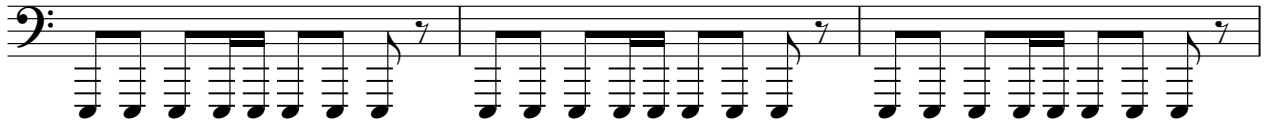

39

42

46

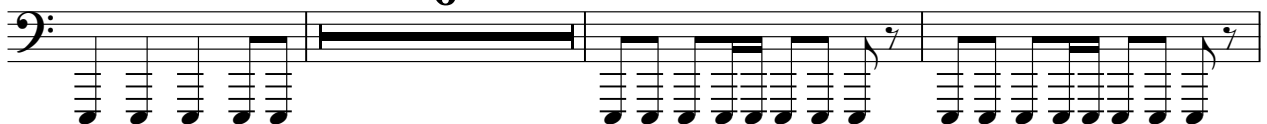

55

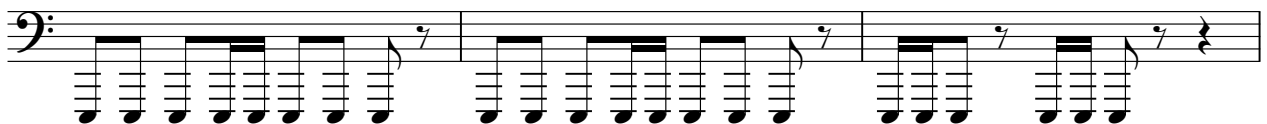

58

61

66

69

72

77

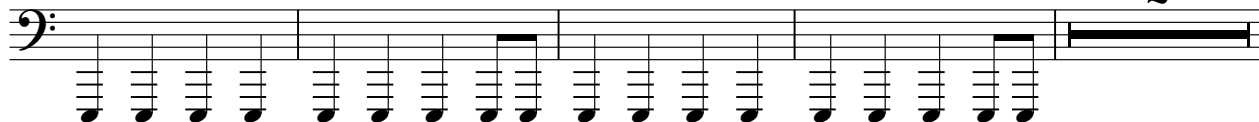

83

86

95

98

101

103

107

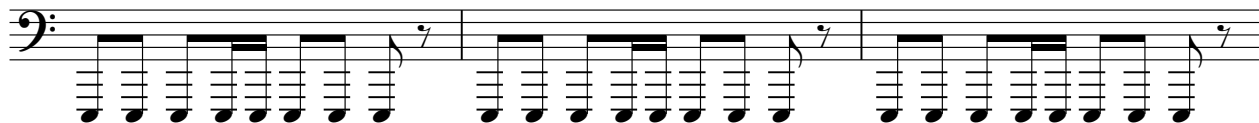

110

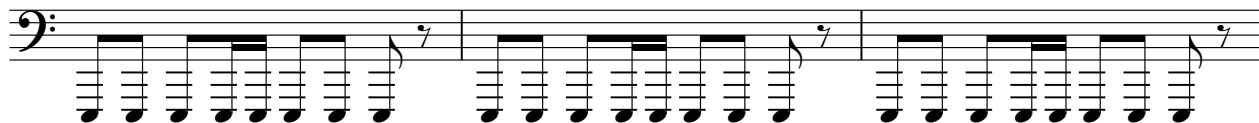

113

116

119

122

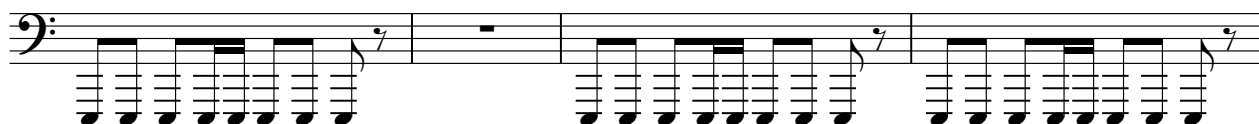

126

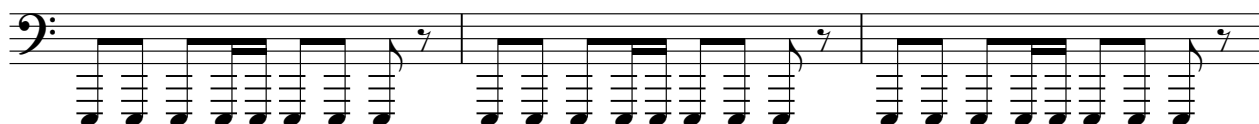

129

133

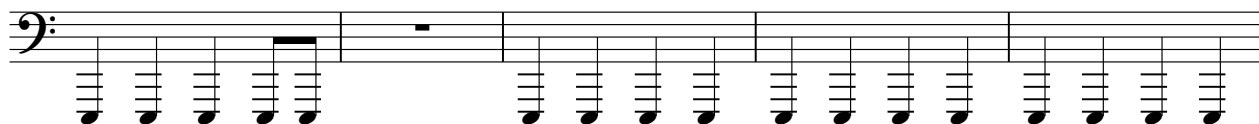

138

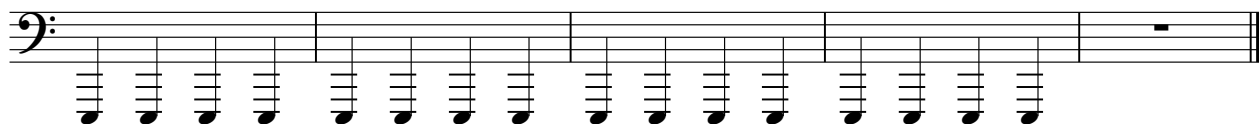

Electric Guitar

♩ = 132,149857

4

11

16

33

40

48

16

70

10

86

16

108

115

119

Copyright © 1996 by Hinge
Copyright © 1996 by Hinge

124

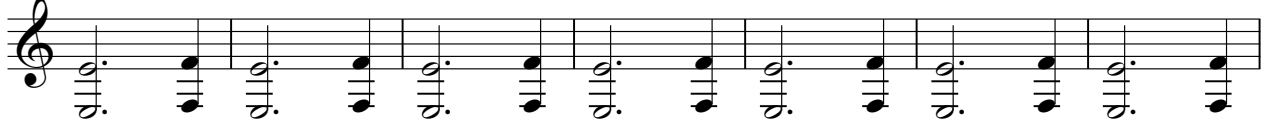

131

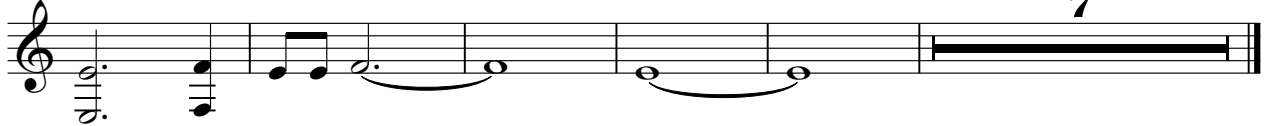

Electric Guitar

♩ = 132,149857

4

7

10

14

16

35

40

43

48

16

68

71

10

Copyright © 1996 by Hinge
Copyright © 1996 by Hinge

83

86

107

112

117

122

126

129

132

Fretless Electric Bass

♩ = 132,149857

24

21 22 23 24

27

25 26 27

30

28 29 30 31

24

57

32 33 34 35 36 37 38 39 40 41 42 43 44 45 46 47 48 49 50 51 52 53 54 55 56

60

57 58 59 60

64

61 62 63 64

34

101

65 66 67 68 69 70 71 72 73 74 75 76 77 78 79 80 81 82 83 84 85 86 87 88 89 90 91 92 93 94 95 96 97 98 99 100

104

101 102 103 104 105

36

Copyright © 1996 by Hinge
Copyright © 1996 by Hinge

Alto

♩ = 132,149857

9

17

29

32

82

5

91

42

7

Copyright © 1996 by Hinge
Copyright © 1996 by Hinge

Synth Brass

♩ = 132,149857

16

20

24

29

34

39

7

50

54

58

63

Copyright © 1996 by Hinge
Copyright © 1996 by Hinge

V.S.

68

73

17

93

97

101

106

111

116

121

19

Synth Brass

♩ = 132,149857

72

75

79

54

136

139

Copyright © 1996 by Hinge
Copyright © 1996 by Hinge

Synth Bass

♩ = 132,149857

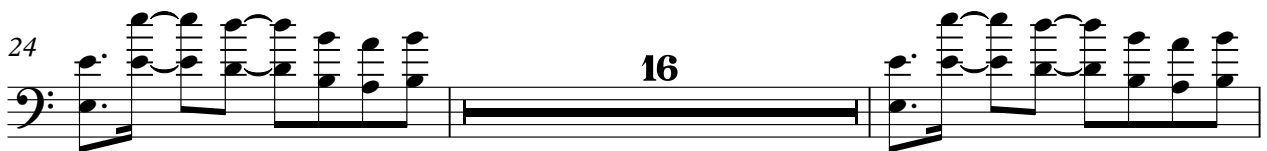
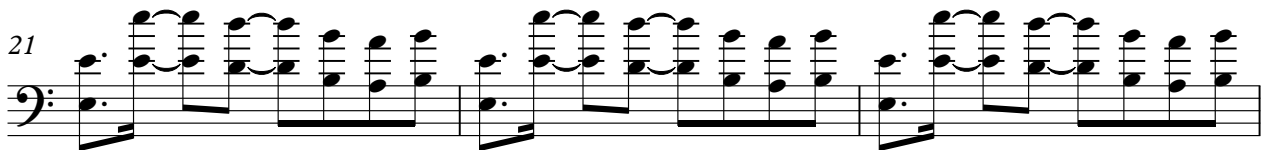

Copyright © 1996 by Hinge
Copyright © 1996 by Hinge

2

Synth Bass

47

50

53

56

16

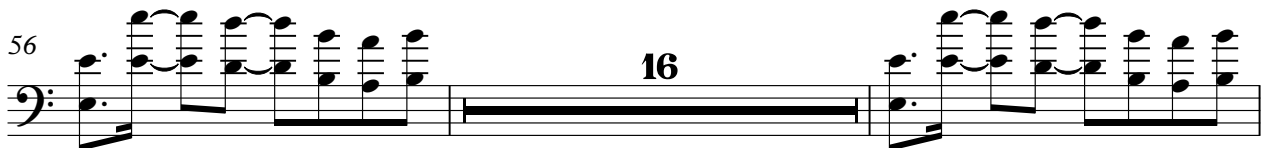

74

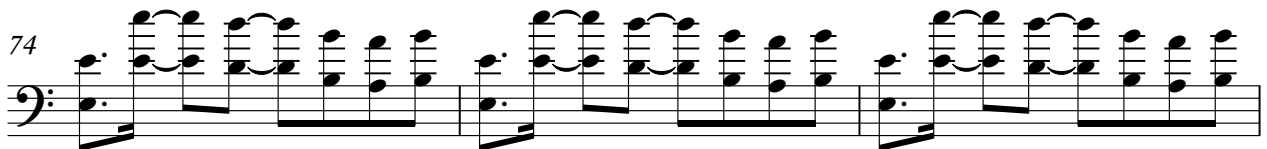

77

80

2

85

2

90

93

96 Synth Bass ³

99 25

126

129 2

134

137

140

Tape Sampler Keyboard [Brass]

♩ = 132,149857

32

37

24

65

70

34

108

113

118

121

20

Copyright © 1996 by Hinge
Copyright © 1996 by Hinge

Pad 6 (Metallic)

♩ = 132,149857

16

22

26

23

54

58

23

8

94

98

43

Copyright © 1996 by Hinge
Copyright © 1996 by Hinge

Helicopter

♩ = 132,149857

22

29

16 12

61

16 7

89

11

103

35

Copyright © 1996 by Hinge
Copyright © 1996 by Hinge