

♩ = 88,750046

Percussion

Synth Brass

Synth Bass

FX 4 (Atmosphere)

♩ = 88,750046

Gunshot

2

Perc.

Syn. Br.

S. Bass

FX 4

Copyright © 1996 by Darrell R. Owen
 Copyright © 1996 by Darrell R. Owen

4

Perc. Syn. Br. S. Bass FX 4 Gun.

6

Perc. Syn. Br. S. Bass FX 4

8

Perc. Syn. Br. S. Bass FX 4

10

Perc.

Syn. Br.

S. Bass

FX 4

==

12

Perc.

Gyl

Syn. Br.

S. Bass

FX 4

FX 5

Gun.

14

16

18

Perc.

Gyl

Syn. Br.

S. Bass

FX 4

20

Perc.

Gyl

Syn. Br.

S. Bass

Orch. Hit

FX 4

22

Perc. Gyl Syn. Br. S. Bass Appl.

24

Perc. Syn. Br. S. Bass FX 4 Appl.

26

Perc.

Syn. Br.

S. Bass

FX 4

27

Tbn.

Perc.

FX 4

28

Tbn.

Perc.

FX 4

30

Perc.

Gyl

Perc. Organ

32

Perc.

Gyl

Perc. Organ

Appl.

34

Perc.

Syn. Br.

S. Bass

FX 4

Appl.

Gun.

36

Perc.

Syn. Br.

S. Bass

FX 4

38

Perc.

Syn. Br.

S. Bass

FX 4

Gun.

40

Perc.

Syn. Br.

S. Bass

FX 4

42

Perc.

Gyl

Syn. Br.

S. Bass

Orch. Hit

44

Perc.

Syn. Br.

S. Bass

Appl.

46

Perc.

Syn. Br.

S. Bass

FX 4

48

Tbn.

Perc.

Syn. Br.

FX 4

49

Tbn.

Perc.

Syn. Br.

FX 4

50

Tbn.

Perc.

Syn. Br.

FX 4

51

Tbn.

Perc.

Syn. Br.

FX 4

52

Tbn.

Perc.

Syn. Br.

FX 4

53

Tbn.

Perc.

Syn. Br.

FX 4

54

Tbn.

Perc.

Syn. Br.

FX 4

55

Tbn.

Perc.

Syn. Br.

FX 4

57

Perc.

Gyl

Perc. Organ

59

Perc.

Gyl

Perc. Organ

Appl.

61

Perc.

Appl.

Gun.

63

Perc.

Trombone

♩ = 88,750046

26

18

48

53

9

Copyright © 1996 by Darrell R. Owen
Copyright © 1996 by Darrell R. Owen

Percussion

$\text{♩} = 88,750046$

3

5

7

9

11

13

15

17

19

Copyright © 1996 by Darrell R. Owen
Copyright © 1996 by Darrell R. Owen

V.S.

21

24

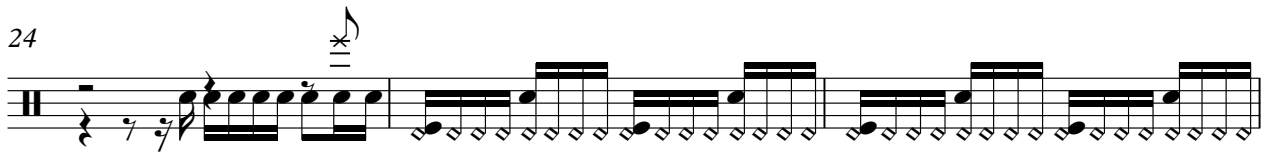

27

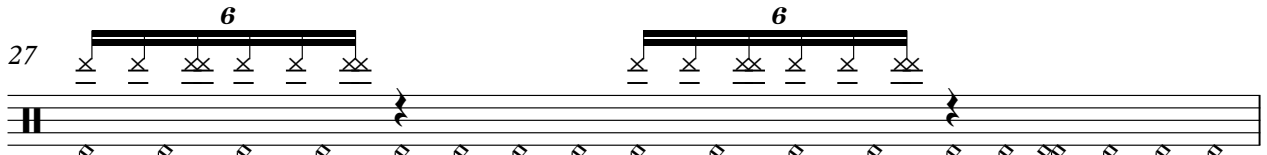

28

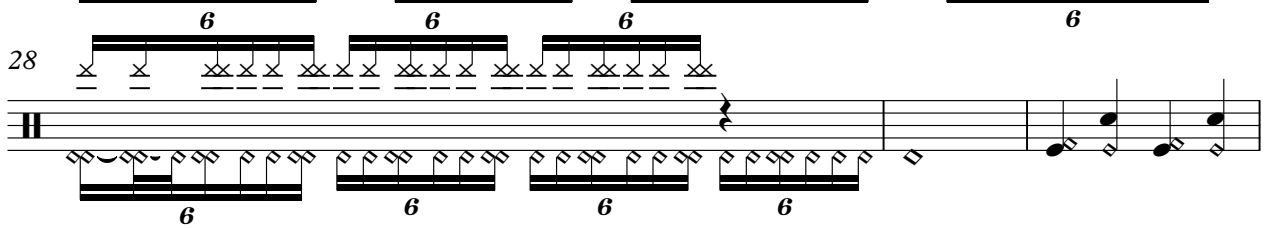

31

35

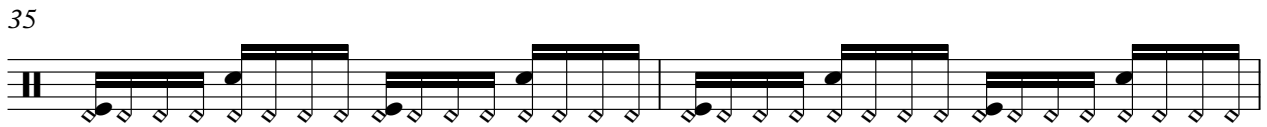

37

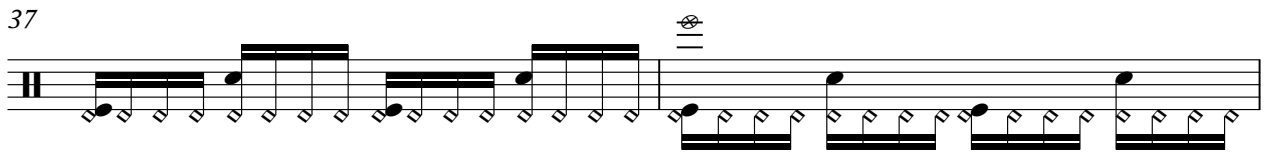

39

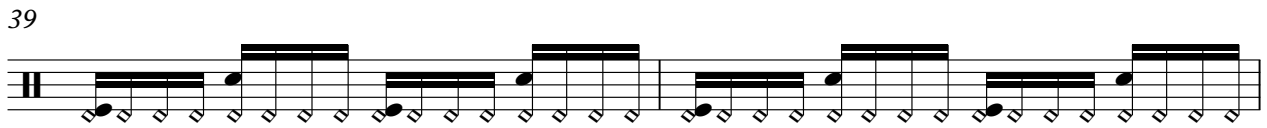

41

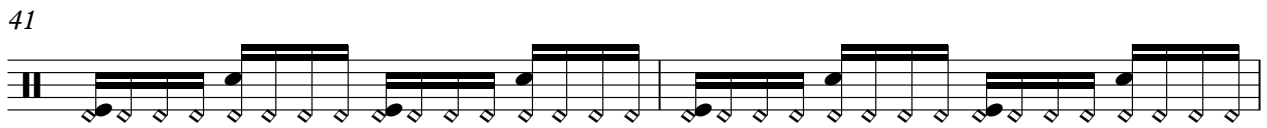

43

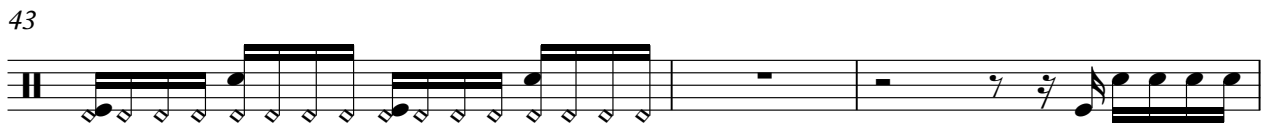

46

48

49

50

51

52

53

54

55

56

58

V.S.

4

Percussion

62

64

Gyl

♩ = 88,750046

12

15

18

21

7

30

33

8

43

13

58

60

5

Copyright © 1996 by Darrell R. Owen
Copyright © 1996 by Darrell R. Owen

Percussive Organ

♩ = 88,750046

29

29

34

23

23

59

5

5

Copyright © 1996 by Darrell R. Owen
Copyright © 1996 by Darrell R. Owen

Synth Brass

♩ = 88,750046

Copyright © 1996 by Darrell R. Owen
Copyright © 1996 by Darrell R. Owen

2

Synth Brass

46

49

51

53

55

Synth Bass

♩ = 88,750046

4

7

10

13

16

19

22

25

Copyright © 1996 by Darrell R. Owen
Copyright © 1996 by Darrell R. Owen

34

37

40

43

46

18

FX 4 (Atmosphere)

♩ = 88,750046

Copyright © 1996 by Darrell R. Owen
Copyright © 1996 by Darrell R. Owen

FX 4 (Atmosphere)

46

49

53

FX 5 (Brightness)

♩ = 88,750046

12 3

17

48

Copyright © 1996 by Darrell R. Owen
Copyright © 1996 by Darrell R. Owen

Applause

♩ = 88,750046

22 8

33

9

46

14 4

Copyright © 1996 by Darrell R. Owen
Copyright © 1996 by Darrell R. Owen

Gunshot

♩ = 88,750046

3 **7** **3**

17

16 **3**

38

22 **4**

Copyright © 1996 by Darrell R. Owen
Copyright © 1996 by Darrell R. Owen