

# Grease - Beauty School

Created By Behzad Heidari

BuzzLightb@aol.com

enchanced By Hedi Synde

♩ = 82,000038

Created By Behzad Heidari

BuzzLightb@aol.com

enchanced By Hedi Synde

4

Created By Behzad Heidari

BuzzLightb@aol.com

enchanced By Hedi Synde

7

♩ = 133,000244

BuzzLightb@aol.com

10 ♩ = 106,000137

enchanced By Hedi Synde

♩ = 106,000137

Created By Behzad Heidari

14

BuzzLightb@aol.com

enchanced By Hedi Synde

Created By Behzad Heidari

17

BuzzLightb@aol.com

enchanced By Hedi Synde

20

Created By Behzad Heidari

BuzzLightb@aol.com

enhanced By Hedi Synde

23

Created By Behzad Heidari

BuzzLightb@aol.com

enhanced By Hedi Synde

26

Created By Behzad Heidari

BuzzLightb@aol.com

enhanced By Hedi Synde

29

Created By Behzad Heidari

BuzzLightb@aol.com

enchanced By Hedi Synde

32

Created By Behzad Heidari

BuzzLightb@aol.com

enchanced By Hedi Synde

35

Created By Behzad Heidari

BuzzLightb@aol.com

enchanced By Hedi Synde

38

Created By Behzad Heidari

BuzzLightb@aol.com

enchanced By Hedi Synde

41

Created By Behzad Heidari

BuzzLightb@aol.com

enchanced By Hedi Synde

44

Created By Behzad Heidari

BuzzLightb@aol.com

enchanced By Hedi Synde

47

Created By Behzad Heidari

BuzzLightb@aol.com

enchanced By Hedi Synde

50

Created By Behzad Heidari

BuzzLightb@aol.com

enchanced By Hedi Synde

53

Created By Behzad Heidari

BuzzLightb@aol.com

enchanced By Hedi Synde

56

Created By Behzad Heidari

BuzzLightb@aol.com

enchanced By Hedi Synde

59

Created By Behzad Heidari

BuzzLightb@aol.com

enchanced By Hedi Synde

62

Created By Behzad Heidari

BuzzLightb@aol.com

enchanced By Hedi Synde

65

Created By Behzad Heidari

BuzzLightb@aol.com

enchanced By Hedi Synde

68

Created By Behzad Heidari

BuzzLightb@aol.com

enchanced By Hedi Synde

71

Created By Behzad Heidari

BuzzLightb@aol.com

enchanced By Hedi Synde

75

Created By Behzad Heidari

BuzzLightb@aol.com

enchanced By Hedi Synde

♩ = 82,000038

5

9

♩ = 133,000200

4

18

24

30

36

42

49

55

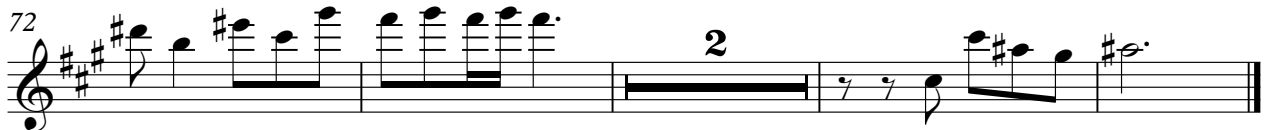

# Grease - Beauty School

♩ = 82,000038

7

♩ = 133,000244 = 106,000137

12

17

22

27

V.S.

62

67

71

Grease - Beauty School

♩ = 82,000038

7

♩ = 133,0001064000137

13

19

26

33

40

47

54

61

V.S.

2

enchanced By Hedi Synde

68

73

