

Grease - Blue Moon

♩ = 93,999985

Drums #26*TR-808 (SC) 

Piano #5 Rhodes Piano (SC) 

Bass #33 Acoustic Bass (SC) 

Rythmn #13 Marimba (SC) 

Horns #59 Tuba (SC) 

Melody #5 Rhodes Piano (SC) 

4

Drums #26*TR-808 (SC) 

Bass #33 Acoustic Bass (SC) 

Rythmn #13 Marimba (SC) 

Melody #5 Rhodes Piano (SC) 

2

5

Drums #26*TR-808 (SC)

Bass #33 Acoustic Bass (SC)

Rythmn #13 Marimba (SC)

Melody #5 Rhodes Piano (SC)

6

Drums #26*TR-808 (SC)

Bass #33 Acoustic Bass (SC)

Rythmn #13 Marimba (SC)

Melody #5 Rhodes Piano (SC)

7

Drums #26*TR-808 (SC)

Bass #33 Acoustic Bass (SC)

Rythmn #13 Marimba (SC)

Melody #5 Rhodes Piano (SC)

8

Drums #26*TR-808 (SC)

Bass #33 Acoustic Bass (SC)

Rythmn #13 Marimba (SC)

Melody #5 Rhodes Piano (SC)

9

Drums #26*TR-808 (SC)

Bass #33 Acoustic Bass (SC)

Rythmn #13 Marimba (SC)

Melody #5 Rhodes Piano (SC)

10

Drums #26*TR-808 (SC)

Bass #33 Acoustic Bass (SC)

Rythmn #13 Marimba (SC)

Melody #5 Rhodes Piano (SC)

11

Drums #26*TR-808 (SC)

Bass #33 Acoustic Bass (SC)

Rythmn #13 Marimba (SC)

Melody #5 Rhodes Piano (SC)

12

Drums #26*TR-808 (SC)

Bass #33 Acoustic Bass (SC)

Rythmn #13 Marimba (SC)

Melody #5 Rhodes Piano (SC)

13

Drums #26*TR-808 (SC)

Bass #33 Acoustic Bass (SC)

Rythmn #13 Marimba (SC)

Melody #5 Rhodes Piano (SC)

14

Drums #26*TR-808 (SC)

Bass #33 Acoustic Bass (SC)

Rythmn #13 Marimba (SC)

Melody #5 Rhodes Piano (SC)

15

Drums #26*TR-808 (SC)

Bass #33 Acoustic Bass (SC)

Rythmn #13 Marimba (SC)

Melody #5 Rhodes Piano (SC)

16

Drums #26*TR-808 (SC)

Bass #33 Acoustic Bass (SC)

Rythmn #13 Marimba (SC)

Melody #5 Rhodes Piano (SC)

Drums #26*TR-808 (SC)

Bass #33 Acoustic Bass (SC)

Rythmn #13 Marimba (SC)

Melody #5 Rhodes Piano (SC)

Drums #26*TR-808 (SC)

Bass #33 Acoustic Bass (SC)

Rythmn #13 Marimba (SC)

Melody #5 Rhodes Piano (SC)

19

Drums #26*TR-808

(SC)

Piano #5 Rhodes Piano

(SC)

Bass #33 Acoustic Bass

(SC)

Rythmn #13 Marimba

(SC)

Horns #59 Tuba

(SC)

Melody #5 Rhodes Piano

(SC)

Drums #26*TR-808

(SC)

Piano #5 Rhodes Piano

(SC)

Bass #33 Acoustic Bass

(SC)

Rythmn #13 Marimba

(SC)

Horns #59 Tuba

(SC)

Melody #5 Rhodes Piano

(SC)

21

Drums #26*TR-808

(SC)

Piano #5 Rhodes Piano

(SC)

Bass #33 Acoustic Bass

(SC)

Rythmn #13 Marimba

(SC)

Horns #59 Tuba

(SC)

Melody #5 Rhodes Piano

(SC)

22

Drums #26*TR-808

(SC)

Piano #5 Rhodes Piano

(SC)

Bass #33 Acoustic Bass

(SC)

Rythmn #13 Marimba

(SC)

Horns #59 Tuba

(SC)

Melody #5 Rhodes Piano

(SC)

23

Drums #26*TR-808 (SC)

Piano #5 Rhodes Piano (SC)

Bass #33 Acoustic Bass (SC)

Rythmn #13 Marimba (SC)

Horns #59 Tuba (SC)

Melody #5 Rhodes Piano (SC)

24

Drums #26*TR-808 (SC)

Piano #5 Rhodes Piano (SC)

Bass #33 Acoustic Bass (SC)

Rythmn #13 Marimba (SC)

Horns #59 Tuba (SC)

Melody #5 Rhodes Piano (SC)

Drums #26*TR-808 (SC)

(SC)

Piano #5 Rhodes Piano (SC)

(SC)

Bass #33 Acoustic Bass (SC)

(SC)

Rythmn #13 Marimba (SC)

(SC)

Horns #59 Tuba (SC)

(SC)

Melody #5 Rhodes Piano (SC)

(SC)

Drums #26*TR-808 (SC)

(SC)

Bass #33 Acoustic Bass (SC)

(SC)

Rythmn #13 Marimba (SC)

(SC)

Melody #5 Rhodes Piano (SC)

(SC)

28

Drums #26*TR-808 (SC)

Bass #33 Acoustic Bass (SC)

Rythmn #13 Marimba (SC)

Melody #5 Rhodes Piano (SC)

29

Drums #26*TR-808 (SC)

Bass #33 Acoustic Bass (SC)

Rythmn #13 Marimba (SC)

Melody #5 Rhodes Piano (SC)

30

Drums #26*TR-808 (SC)

Bass #33 Acoustic Bass (SC)

Rythmn #13 Marimba (SC)

Melody #5 Rhodes Piano (SC)

Drums #26*TR-808 (SC)

Bass #33 Acoustic Bass (SC)

Rythmn #13 Marimba (SC)

Melody #5 Rhodes Piano (SC)

Drums #26*TR-808 (SC)

Bass #33 Acoustic Bass (SC)

Rythmn #13 Marimba (SC)

Melody #5 Rhodes Piano (SC)

Drums #26*TR-808 (SC)

Bass #33 Acoustic Bass (SC)

Rythmn #13 Marimba (SC)

Melody #5 Rhodes Piano (SC)

34

Drums #26*TR-808 (SC)

Bass #33 Acoustic Bass (SC)

Rythmn #13 Marimba (SC)

Melody #5 Rhodes Piano (SC)

35

Drums #26*TR-808 (SC)

Piano #5 Rhodes Piano (SC)

Bass #33 Acoustic Bass (SC)

Rythmn #13 Marimba (SC)

Horns #59 Tuba (SC)

Melody #5 Rhodes Piano (SC)

Drums #26*TR-808 (SC)

Piano #5 Rhodes Piano (SC)

Bass #33 Acoustic Bass (SC)

Rythmn #13 Marimba (SC)

Horns #59 Tuba (SC)

Melody #5 Rhodes Piano (SC)

37

Drums #26*TR-808

(SC)

Piano #5 Rhodes Piano

(SC)

Bass #33 Acoustic Bass

(SC)

Rythmn #13 Marimba

(SC)

Horns #59 Tuba

(SC)

Melody #5 Rhodes Piano (SC)

Drums #26*TR-808

(SC)

Piano #5 Rhodes Piano

(SC)

Bass #33 Acoustic Bass

(SC)

Rythmn #13 Marimba

(SC)

Horns #59 Tuba

(SC)

Melody #5 Rhodes Piano

(SC)

39

Drums #26*TR-808

(SC)

Piano #5 Rhodes Piano

(SC)

Bass #33 Acoustic Bass

(SC)

Rythmn #13 Marimba

(SC)

Horns #59 Tuba

(SC)

Melody #5 Rhodes Piano

(SC)

40

Drums #26*TR-808

(SC)

A single staff of music for a TR-808 drum machine. It features a series of rhythmic patterns represented by stems with flags and beams, indicating specific drum hits. The notation is on a five-line staff.

Piano #5 Rhodes Piano

(SC)

A grand staff for a Rhodes piano, consisting of a treble clef staff and a bass clef staff. The music features a melodic line in the treble clef and a supporting bass line in the bass clef, with various chords and single notes.

Bass #33 Acoustic Bass

(SC)

A single staff of music for an acoustic bass. The notation is on a five-line staff and consists of a series of chords and single notes, primarily in the lower register.

Rythmn #13 Marimba

(SC)

A single staff of music for a marimba. The notation is on a five-line staff and features a series of chords and single notes, often with a rhythmic pattern.

Horns #59 Tuba

(SC)

A single staff of music for a tuba. The notation is on a five-line staff and consists of a series of chords and single notes, often with a rhythmic pattern.

Melody #5 Rhodes Piano

(SC)

A single staff of music for a Rhodes piano melody. The notation is on a five-line staff and features a melodic line with a triplet of notes indicated by a bracket and the number '3' above it.

41

Drums #26*TR-808

(SC)

Piano #5 Rhodes Piano

(SC)

Bass #33 Acoustic Bass

(SC)

Rythmn #13 Marimba

(SC)

Horns #59 Tuba

(SC)

Melody #5 Rhodes Piano

(SC)

Drums #26*TR-808

(SC)

Piano #5 Rhodes Piano

(SC)

Bass #33 Acoustic Bass

(SC)

Rythmn #13 Marimba

(SC)

Horns #59 Tuba

(SC)

Melody #5 Rhodes Piano

(SC)

43

Drums #26*TR-808

(SC)

Piano #5 Rhodes Piano

(SC)

Bass #33 Acoustic Bass

(SC)

Rythmn #13 Marimba

(SC)

Horns #59 Tuba

(SC)

Melody #5 Rhodes Piano

(SC)

Drums #26*TR-808

(SC)

A single staff of music for a TR-808 drum machine. It features a series of rhythmic patterns represented by various drum symbols: triangles for snare, circles with 'x' for hi-hat, and circles with 'o' for kick drum. The patterns are grouped with brackets and stems.

Piano #5 Rhodes Piano

(SC)

A grand staff for a Rhodes piano, consisting of a treble clef and a bass clef. The music features a melodic line in the treble with a sustained note and a bass line with a few notes and rests.

Bass #33 Acoustic Bass

(SC)

A single staff of music for an acoustic bass, using a treble clef. It contains a few notes with sharp accidentals and rests.

Rythmn #13 Marimba

(SC)

A single staff of music for a marimba, using a treble clef. It features a complex rhythmic pattern with many notes and rests.

Horns #59 Tuba

(SC)

A single staff of music for a tuba, using a treble clef and a key signature of one flat. It contains a few notes with sharp and flat accidentals.

Melody #5 Rhodes Piano

(SC)

A single staff of music for a Rhodes piano melody, using a treble clef. It features a simple melodic line with notes and rests.

45

Drums #26*TR-808

(SC)

Piano #5 Rhodes Piano

(SC)

Bass #33 Acoustic Bass

(SC)

Rythmn #13 Marimba

(SC)

Horns #59 Tuba

(SC)

Melody #5 Rhodes Piano

(SC)

Drums #26*TR-808

(SC)

A single staff of music for a TR-808 drum machine. It features a series of rhythmic patterns represented by stems with flags and beams, indicating the timing and sequence of drum hits.

Piano #5 Rhodes Piano

(SC)

A grand staff for a Rhodes piano, consisting of a treble clef and a bass clef. The music features a melodic line in the treble and a supporting bass line in the bass, with various chords and single notes.

Bass #33 Acoustic Bass

(SC)

A single staff of music for an acoustic bass. It features a melodic line with several notes, including some with accidentals, and rests.

Rythmn #13 Marimba

(SC)

A single staff of music for a marimba. It features a melodic line with several notes, including some with accidentals, and rests.

Horns #59 Tuba

(SC)

A single staff of music for a tuba. It features a melodic line with several notes, including some with accidentals, and rests.

Melody #5 Rhodes Piano

(SC)

A single staff of music for a Rhodes piano. It features a melodic line with several notes, including some with accidentals, and rests.

47

Drums #26*TR-808

(SC)

Piano #5 Rhodes Piano

(SC)

Bass #33 Acoustic Bass

(SC)

Rythmn #13 Marimba

(SC)

Horns #59 Tuba

(SC)

Melody #5 Rhodes Piano

(SC)

Drums #26*TR-808

(SC)

A single staff of music for a TR-808 drum machine. It features a series of rhythmic patterns represented by stems with various flags and beams, indicating different drum sounds and their timing.

Piano #5 Rhodes Piano

(SC)

A grand staff for a Rhodes piano, consisting of a treble clef and a bass clef. The music features a melodic line in the treble and a supporting bass line in the bass, with various chords and single notes.

Bass #33 Acoustic Bass

(SC)

A single staff of music for an acoustic bass. It features a melodic line with various notes and rests, primarily in the lower register of the staff.

Rythmn #13 Marimba

(SC)

A single staff of music for a marimba. It features a rhythmic pattern with various notes and rests, including some chords, in the treble clef.

Horns #59 Tuba

(SC)

A single staff of music for a tuba. It features a melodic line with various notes and rests, primarily in the lower register of the staff.

Melody #5 Rhodes Piano

(SC)

A single staff of music for a Rhodes piano melody. It features a melodic line with various notes and rests, primarily in the treble clef.

Drums #26*TR-808

(SC)

Piano #5 Rhodes Piano

(SC)

Bass #33 Acoustic Bass

(SC)

Rythmn #13 Marimba

(SC)

Horns #59 Tuba

(SC)

Melody #5 Rhodes Piano

(SC)

51

Drums #26*TR-808

(SC)

Piano #5 Rhodes Piano

(SC)

Bass #33 Acoustic Bass

(SC)

Rythmn #13 Marimba

(SC)

Horns #59 Tuba

(SC)

Melody #5 Rhodes Piano

(SC)

Drums #26*TR-808

(SC)

A single staff of music for a TR-808 drum machine. It features a series of rhythmic patterns represented by stems with various symbols: triangles for snare, circles for hi-hat, and 'x' marks for cymbal. The patterns are grouped with brackets and stems, indicating a specific drum sequence.

Piano #5 Rhodes Piano

(SC)

A grand staff of music for a Rhodes piano. It consists of two staves: a treble clef staff and a bass clef staff. The music features a melodic line in the treble clef and a supporting bass line in the bass clef, with various chords and single notes.

Bass #33 Acoustic Bass

(SC)

A single staff of music for an acoustic bass. It is written in a treble clef and shows a simple melodic line with several notes and rests.

Rythmn #13 Marimba

(SC)

A single staff of music for a marimba. It is written in a treble clef and features a rhythmic pattern of chords and single notes.

Horns #59 Tuba

(SC)

A single staff of music for a tuba. It is written in a treble clef and shows a melodic line with several notes and rests.

Melody #5 Rhodes Piano

(SC)

A single staff of music for a Rhodes piano melody. It is written in a treble clef and features a melodic line with a triplet of eighth notes and other rhythmic patterns.

53

Drums #26*TR-808 (SC)

Piano #5 Rhodes Piano (SC)

Bass #33 Acoustic Bass (SC)

Rythmn #13 Marimba (SC)

Horns #59 Tuba (SC)

Melody #5 Rhodes Piano (SC)

54

Drums #26*TR-808 (SC)

Piano #5 Rhodes Piano (SC)

Bass #33 Acoustic Bass (SC)

Rythmn #13 Marimba (SC)

Horns #59 Tuba (SC)

Melody #5 Rhodes Piano (SC)

Drums #26*TR-808

(SC)

Piano #5 Rhodes Piano

(SC)

Bass #33 Acoustic Bass

(SC)

Rythmn #13 Marimba

(SC)

Horns #59 Tuba

(SC)

Melody #5 Rhodes Piano

(SC)

56

Drums #26*TR-808

(SC)

A single staff of music for a TR-808 drum machine. It features a series of rhythmic patterns represented by stems with flags and beams, indicating specific drum sounds like snare and kick.

Piano #5 Rhodes Piano

(SC)

A grand staff for a Rhodes piano, consisting of a treble and bass clef. The treble clef contains a series of chords and single notes, while the bass clef has a few notes.

Bass #33 Acoustic Bass

(SC)

A single staff of music for an acoustic bass, using a bass clef. It contains a few notes with stems and flags.

Rythmn #13 Marimba

(SC)

A single staff of music for a marimba, using a treble clef. It features a series of chords and notes with stems and flags.

Horns #59 Tuba

(SC)

A single staff of music for a tuba, using a treble clef. It contains a few notes with stems and flags.

Melody #5 Rhodes Piano

(SC)

A single staff of music for a Rhodes piano melody, using a treble clef. It features a few notes with stems and flags, including a slur over two notes.

Drums #26*TR-808

(SC)

Piano #5 Rhodes Piano

(SC)

Bass #33 Acoustic Bass

(SC)

Rythmn #13 Marimba

(SC)

Horns #59 Tuba

(SC)

Melody #5 Rhodes Piano

(SC)

58

Drums #26*TR-808

(SC)

Piano #5 Rhodes Piano

(SC)

Bass #33 Acoustic Bass

(SC)

Rythmn #13 Marimba

(SC)

Horns #59 Tuba

(SC)

Melody #5 Rhodes Piano

(SC)

Drums #26*TR-808

(SC)

Piano #5 Rhodes Piano

(SC)

Bass #33 Acoustic Bass

(SC)

Rythmn #13 Marimba

(SC)

Horns #59 Tuba

(SC)

Melody #5 Rhodes Piano

(SC)

60

Drums #26*TR-808

(SC)

A single staff of music for a TR-808 drum machine. It features a series of rhythmic patterns including eighth notes, quarter notes, and rests, with some notes marked with 'x' to indicate specific drum sounds.

Piano #5 Rhodes Piano

(SC)

A grand staff for a Rhodes piano, consisting of a treble and bass clef. The music features a melodic line in the treble clef and a supporting bass line in the bass clef, with various chords and intervals.

Bass #33 Acoustic Bass

(SC)

A single staff of music for an acoustic bass guitar. It features a melodic line with various intervals and rests, including a triplet of eighth notes.

Rythmn #13 Marimba

(SC)

A single staff of music for a marimba. It features a melodic line with various intervals and rests, including a triplet of eighth notes.

Horns #59 Tuba

(SC)

A single staff of music for a tuba. It features a melodic line with various intervals and rests, including a triplet of eighth notes.

Melody #5 Rhodes Piano

(SC)

A single staff of music for a Rhodes piano. It features a melodic line with various intervals and rests, including a triplet of eighth notes.

Drums #26*TR-808

(SC)

Piano #5 Rhodes Piano

(SC)

Bass #33 Acoustic Bass

(SC)

Rythmn #13 Marimba

(SC)

Horns #59 Tuba

(SC)

Melody #5 Rhodes Piano

(SC)

62

Drums #26*TR-808

(SC)

Piano #5 Rhodes Piano

(SC)

Bass #33 Acoustic Bass

(SC)

Rythmn #13 Marimba

(SC)

Horns #59 Tuba

(SC)

Melody #5 Rhodes Piano

(SC)

Drums #26*TR-808

(SC)

A single staff of music for a TR-808 drum machine. It features a series of rhythmic patterns represented by stems with flags and beams, indicating specific drum hits. The notation includes various symbols for different drum sounds, such as triangles and crosses, arranged in a sequence across the staff.

Piano #5 Rhodes Piano

(SC)

A grand staff of music for a Rhodes piano. It consists of two staves: a treble clef staff and a bass clef staff. The music features a complex, multi-voiced texture with many notes, including some with accidentals (sharps and naturals). The notes are often beamed together, suggesting a fast or intricate melodic line.

Bass #33 Acoustic Bass

(SC)

A single staff of music for an acoustic bass. It is written in a treble clef. The notation shows a sparse, rhythmic line with several notes, some of which have accidentals (sharps and naturals). The notes are spaced out, suggesting a walking bass line or a simple harmonic accompaniment.

Rythmn #13 Marimba

(SC)

A single staff of music for a marimba. It is written in a treble clef. The notation features a complex, multi-voiced texture with many notes, including some with accidentals (sharps and naturals). The notes are often beamed together, suggesting a fast or intricate melodic line.

Horns #59 Tuba

(SC)

A single staff of music for a tuba. It is written in a treble clef. The notation shows a sparse, rhythmic line with several notes, some of which have accidentals (sharps and naturals). The notes are spaced out, suggesting a walking bass line or a simple harmonic accompaniment.

Melody #5 Rhodes Piano

(SC)

A single staff of music for a Rhodes piano melody. It is written in a treble clef. The notation shows a sparse, rhythmic line with several notes, some of which have accidentals (sharps and naturals). The notes are spaced out, suggesting a walking bass line or a simple harmonic accompaniment.

64

Drums #26*TR-808

(SC)

A single staff of music for a TR-808 drum machine. It features a series of rhythmic patterns using various drum symbols: a triangle for hi-hat, a circle with a cross for snare, and a circle with a vertical line for kick. The patterns are arranged in a sequence across the staff.

Piano #5 Rhodes Piano

(SC)

A grand staff of music for a Rhodes piano. It consists of two staves: a treble clef staff and a bass clef staff. The music features complex chordal textures and melodic lines, with many notes beamed together and some notes marked with 'x' for grace notes.

Bass #33 Acoustic Bass

(SC)

A single staff of music for an acoustic bass. It uses a treble clef and contains several measures of music, primarily consisting of quarter and eighth notes with various accidentals.

Rythmn #13 Marimba

(SC)

A single staff of music for a marimba. It uses a treble clef and features a rhythmic pattern of eighth and sixteenth notes, often with beamed eighth notes and some chords.

Horns #59 Tuba

(SC)

A single staff of music for a tuba. It uses a treble clef and contains a few measures of music, including quarter and eighth notes with various accidentals.

Melody #5 Rhodes Piano

(SC)

A single staff of music for a Rhodes piano melody. It uses a treble clef and features a simple melodic line with quarter and eighth notes, including some accidentals.

Drums #26*TR-808

(SC)

Piano #5 Rhodes Piano

(SC)

Bass #33 Acoustic Bass

(SC)

Rythmn #13 Marimba

(SC)

Horns #59 Tuba

(SC)

Melody #5 Rhodes Piano

(SC)

66

Drums #26*TR-808 (SC)

(SC)

Piano #5 Rhodes Piano (SC)

(SC)

Bass #33 Acoustic Bass (SC)

(SC)

Rythmn #13 Marimba (SC)

(SC)

Horns #59 Tuba (SC)

(SC)

Melody #5 Rhodes Piano (SC)

(SC)

68

Drums #26*TR-808 (SC)

(SC)

Bass #33 Acoustic Bass (SC)

(SC)

Rythmn #13 Marimba (SC)

(SC)

Melody #5 Rhodes Piano (SC)

(SC)

Drums #26*TR-808 (SC)

Bass #33 Acoustic Bass (SC)

Rythmn #13 Marimba (SC)

Melody #5 Rhodes Piano (SC)

Drums #26*TR-808 (SC)

Bass #33 Acoustic Bass (SC)

Rythmn #13 Marimba (SC)

Melody #5 Rhodes Piano (SC)

Drums #26*TR-808 (SC)

Bass #33 Acoustic Bass (SC)

Rythmn #13 Marimba (SC)

Melody #5 Rhodes Piano (SC)

72

Drums #26*TR-808 (SC)

Bass #33 Acoustic Bass (SC)

Rythmn #13 Marimba (SC)

Melody #5 Rhodes Piano (SC)

73

Drums #26*TR-808 (SC)

Bass #33 Acoustic Bass (SC)

Rythmn #13 Marimba (SC)

Melody #5 Rhodes Piano (SC)

74

Drums #26*TR-808 (SC)

Bass #33 Acoustic Bass (SC)

Rythmn #13 Marimba (SC)

Melody #5 Rhodes Piano (SC)

Drums #26*TR-808 (SC)

Bass #33 Acoustic Bass (SC)

Rythmn #13 Marimba (SC)

Melody #5 Rhodes Piano (SC)

Drums #26*TR-808 (SC)

Bass #33 Acoustic Bass (SC)

Rythmn #13 Marimba (SC)

Melody #5 Rhodes Piano (SC)

Drums #26*TR-808 (SC)

Bass #33 Acoustic Bass (SC)

Rythmn #13 Marimba (SC)

Melody #5 Rhodes Piano (SC)

78

Drums #26*TR-808 (SC)

Bass #33 Acoustic Bass (SC)

Rythmn #13 Marimba (SC)

Melody #5 Rhodes Piano (SC)

79

Drums #26*TR-808 (SC)

Bass #33 Acoustic Bass (SC)

Rythmn #13 Marimba (SC)

Melody #5 Rhodes Piano (SC)

80

Drums #26*TR-808 (SC)

Bass #33 Acoustic Bass (SC)

Rythmn #13 Marimba (SC)

Melody #5 Rhodes Piano (SC)

Drums #26*TR-808 (SC)

Bass #33 Acoustic Bass (SC)

Rythmn #13 Marimba (SC)

Melody #5 Rhodes Piano (SC)

Drums #26*TR-808 (SC)

Bass #33 Acoustic Bass (SC)

Rythmn #13 Marimba (SC)

Melody #5 Rhodes Piano (SC)

83

Drums #26*TR-808

(SC)

Piano #5 Rhodes Piano

(SC)

Bass #33 Acoustic Bass

(SC)

Rythmn #13 Marimba

(SC)

Horns #59 Tuba

(SC)

Melody #5 Rhodes Piano

(SC)

Drums #26*TR-808

(SC)

Piano #5 Rhodes Piano

(SC)

Bass #33 Acoustic Bass

(SC)

Rythmn #13 Marimba

(SC)

Horns #59 Tuba

(SC)

Melody #5 Rhodes Piano

(SC)

85

Drums #26*TR-808

(SC)

Piano #5 Rhodes Piano

(SC)

Bass #33 Acoustic Bass

(SC)

Rythmn #13 Marimba

(SC)

Horns #59 Tuba

(SC)

Melody #5 Rhodes Piano

(SC)

Drums #26*TR-808

(SC)

A single staff of music for a TR-808 drum machine. It features a series of rhythmic patterns represented by stems with flags and beams, indicating specific drum sounds. The notation includes a double bar line at the beginning and various rhythmic values such as eighth and sixteenth notes.

Piano #5 Rhodes Piano

(SC)

A grand staff of music for a Rhodes piano. It consists of two staves: a treble clef staff and a bass clef staff. The music features a melodic line in the treble and a supporting bass line in the bass. A triplet of eighth notes is marked with a bracket and the number '3' in the bass staff.

Bass #33 Acoustic Bass

(SC)

A single staff of music for an acoustic bass. It is written in a treble clef. The notation shows a few notes, including a half note and a quarter note, with a double bar line at the end.

Rythmn #13 Marimba

(SC)

A single staff of music for a marimba. It is written in a treble clef. The notation features a series of chords, each consisting of multiple notes, with stems and beams indicating their rhythmic placement.

Horns #59 Tuba

(SC)

A single staff of music for a tuba. It is written in a treble clef. The notation shows a few notes, including a half note and a quarter note, with a double bar line at the end.

Melody #5 Rhodes Piano

(SC)

A single staff of music for a Rhodes piano melody. It is written in a treble clef. The notation shows a series of notes, including a half note and a quarter note, with a double bar line at the end.

87

Drums #26*TR-808 (SC)

Piano #5 Rhodes Piano (SC)

Bass #33 Acoustic Bass (SC)

Rythmn #13 Marimba (SC)

Horns #59 Tuba (SC)

Melody #5 Rhodes Piano (SC)

88

Drums #26*TR-808 (SC)

Piano #5 Rhodes Piano (SC)

Bass #33 Acoustic Bass (SC)

Rythmn #13 Marimba (SC)

Horns #59 Tuba (SC)

Melody #5 Rhodes Piano (SC)

Drums #26*TR-808

(SC)

Piano #5 Rhodes Piano

(SC)

Bass #33 Acoustic Bass

(SC)

Rythmn #13 Marimba

(SC)

Horns #59 Tuba

(SC)

Melody #5 Rhodes Piano

(SC)

90

Drums #26*TR-808 (SC)

(SC)

Piano #5 Rhodes Piano (SC)

(SC)

Bass #33 Acoustic Bass (SC)

(SC)

Rythmn #13 Marimba (SC)

(SC)

Horns #59 Tuba (SC)

(SC)

Melody #5 Rhodes Piano (SC)

(SC)

91

Drums #26*TR-808 (SC)

(SC)

Bass #33 Acoustic Bass (SC)

(SC)

Rythmn #13 Marimba (SC)

(SC)

Melody #5 Rhodes Piano (SC)

(SC)

Drums #26*TR-808 (SC)

Bass #33 Acoustic Bass (SC)

Rythmn #13 Marimba (SC)

Melody #5 Rhodes Piano (SC)

Drums #26*TR-808 (SC)

Bass #33 Acoustic Bass (SC)

Rythmn #13 Marimba (SC)

Melody #5 Rhodes Piano (SC)

Drums #26*TR-808 (SC)

Bass #33 Acoustic Bass (SC)

Rythmn #13 Marimba (SC)

Melody #5 Rhodes Piano (SC)

95

Drums #26*TR-808 (SC)

Bass #33 Acoustic Bass (SC)

Rythmn #13 Marimba (SC)

Melody #5 Rhodes Piano (SC)

96

Drums #26*TR-808 (SC)

Bass #33 Acoustic Bass (SC)

Rythmn #13 Marimba (SC)

Melody #5 Rhodes Piano (SC)

97

Drums #26*TR-808 (SC)

Bass #33 Acoustic Bass (SC)

Rythmn #13 Marimba (SC)

Melody #5 Rhodes Piano (SC)

Drums #26*TR-808 (SC)

Bass #33 Acoustic Bass (SC)

Rythmn #13 Marimba (SC)

Melody #5 Rhodes Piano (SC)

Drums #26*TR-808 (SC)

Piano #5 Rhodes Piano (SC)

Bass #33 Acoustic Bass (SC)

Rythmn #13 Marimba (SC)

Horns #59 Tuba (SC)

Melody #5 Rhodes Piano (SC)

100

Drums #26*TR-808

(SC)

Piano #5 Rhodes Piano

(SC)

Bass #33 Acoustic Bass

(SC)

Rythmn #13 Marimba

(SC)

Horns #59 Tuba

(SC)

Melody #5 Rhodes Piano

(SC)

Drums #26*TR-808 (SC) Grease - Blue Moon

♩ = 93,999985
3

7

10

13

16

19

22

25

28

31

V.S.

34

37

40

43

46

49

52

55

58

61

64

67

71

74

77

80

83

86

89

92

V.S.

4

Drums #26*TR-808 (SC)

95

98

Piano #5 Rhodes Piano (SC) Grease - Blue Moon

♩ = 93,999985

18

21

23

25

8

35

37

39

41

43

45

47

49

51

53

55

57

59

61

63

65

83

85

87

89

91

8

Bass #33 Acoustic Bass (SC)

Grease - Blue Moon

♩ = 93,999985

3

7

11

16

21

26

30

35

39

43

V.S.

Rythmn #13 Marimba (SC) Grease - Blue Moon

♩ = 93,999985

3

6

8

10

12

14

17

19

21

24

V.S.

48

50

52

54

57

59

61

63

65

90

92

94

96

98

100

Horns #59 Tuba (SC) Grease - Blue Moon

♩ = 93,999985

18

22

26 8

37

41

45

49

53

57

61

V.S.

2

Horns #59 Tuba (SC)

65

84

88

99

Melody #5 Rhodes Piano (SC) Grease - Blue Moon

♩ = 93,999985

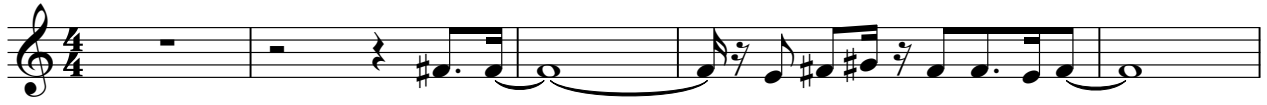

V.S.

44

48

51

53

56

61

66

71

76

80

83

85

88

93

97
