

$\text{♩} = 200,000000$

Percussion  $\text{4/4}$

Jazz Guitar  $\text{4/4}$

Jazz Guitar  $\text{4/4}$

Electric Clavichord  $\text{4/4}$

Solo  $\text{4/4}$

$\text{♩} = 200,000000$

4

Perc.

J. Gtr.

J. Gtr.

E. Clav.

Solo

6

Perc.

J. Gtr.

J. Gtr.

E. Clav.

Solo

7

Perc.

J. Gtr.

J. Gtr.

E. Clav.

Solo

9

Harm. Perc. J. Gtr. J. Gtr. E. Clav. Solo

11

Harm. Perc. J. Gtr. J. Gtr. E. Clav. Solo

13

Harm.

Perc.

J. Gtr.

J. Gtr.

E. Clav.

Solo

15

Harm.

Perc.

J. Gtr.

J. Gtr.

E. Clav.

Solo

17

Harm.

Perc.

J. Gtr.

J. Gtr.

E. Clav.

Solo

19

Harm.

Perc.

J. Gtr.

J. Gtr.

E. Clav.

Solo

21

Harm.

Perc.

J. Gtr.

J. Gtr.

E. Clav.

Solo

23

Perc.

J. Gtr.

J. Gtr.

E. Clav.

Solo

25

Alto Sax.

Tbn.

Perc.

J. Gtr.

J. Gtr.

A.

E. Clav.

Syn. Voice

FX 5

Solo

27

Alto Sax.

Tbn.

Perc.

J. Gtr.

J. Gtr.

A.

E. Clav.

Syn. Voice

FX 5

Solo

29

Alto Sax.

Tbn.

Perc.

J. Gtr.

J. Gtr.

A.

E. Clav.

Syn. Voice

FX 5

Solo

31

Alto Sax.

Tbn.

Perc.

J. Gtr.

J. Gtr.

A.

E. Clav.

Syn. Voice

FX 5

Solo

33

Alto Sax.

Tbn.

Perc.

J. Gtr.

J. Gtr.

A.

E. Clav.

Syn. Voice

FX 5

Solo

35

Alto Sax.

Tbn.

Perc.

J. Gtr.

J. Gtr.

A.

E. Clav.

Syn. Voice

FX 5

Solo

38

Alto Sax.

Tbn.

Perc.

J. Gtr.

J. Gtr.

A.

E. Clav.

Syn. Voice

FX 5

Solo

40

Alto Sax.

Harm.

Tbn.

Perc.

J. Gtr.

J. Gtr.

E. Clav.

Syn. Voice

FX 5

Solo

42

Alto Sax.

Harm.

Tbn.

Perc.

J. Gtr.

J. Gtr.

E. Clav.

FX 5

Solo

43

Alto Sax.

Harm.

Tbn.

Perc.

J. Gtr.

J. Gtr.

E. Clav.

Syn. Voice

FX 5

Solo

Detailed description of the musical score: The score is for measures 43 and 44. The Alto Saxophone part has a whole note in measure 43 and a half note in measure 44. The Harmonica part has a half note in measure 43 and a quarter note in measure 44. The Trombone part has a whole note in measure 43 and a whole note in measure 44. The Percussion part has four 'x' marks above the staff, indicating hits, with notes below. The J. Gtr. part has a half note in measure 43 and a quarter note in measure 44. The E. Clav. part has a half note in measure 43 and a quarter note in measure 44. The Syn. Voice part has a whole note in measure 43 and a half note in measure 44. The FX 5 part has a whole note in measure 43 and a whole note in measure 44. The Solo part has a half note in measure 43 and a quarter note in measure 44, with a descending triplet figure in measure 44.

44

Alto Sax.

Harm.

Tbn.

Perc.

J. Gtr.

J. Gtr.

A.

E. Clav.

Syn. Voice

FX 5

Solo

46

Alto Sax.

Harm.

Tbn.

Perc.

J. Gtr.

J. Gtr.

E. Clav.

Syn. Voice

FX 5

Solo

48

Alto Sax.

Harm.

Tbn.

Perc.

J. Gtr.

J. Gtr.

A.

E. Clav.

Syn. Voice

FX 5

Solo

50

Alto Sax.

Harm.

Tbn.

Perc.

J. Gtr.

J. Gtr.

E. Clav.

Syn. Voice

FX 5

Solo

52

Alto Sax.

Harm.

Tbn.

Perc.

J. Gtr.

J. Gtr.

A.

E. Clav.

Syn. Voice

FX 5

Solo

54

Alto Sax.

Harm.

Tbn.

Perc.

J. Gtr.

J. Gtr.

E. Clav.

Syn. Voice

FX 5

Solo

56

Alto Sax.

Harm.

Tbn.

Perc.

J. Gtr.

J. Gtr.

A.

E. Clav.

Syn. Voice

FX 5

Solo

58

- Perc.:** Percussion part with 'x' marks indicating hits.
- E. Clav.:** Electric clavichord part with a triplet in the bass line.
- Syn. Voice:** Synthesizer voice part with a melodic line.
- FX 5:** Effects part with sustained chords.
- Solo:** Solo part with a melodic line.

60

Perc.

J. Gtr.

J. Gtr.

E. Clav.

Solo

61

Perc.

J. Gtr.

J. Gtr.

E. Clav.

Solo

62

Perc.

J. Gtr.

J. Gtr.

E. Clav.

Solo

6

3

63

Perc.

J. Gtr.

J. Gtr.

E. Clav.

Syn. Voice

Solo

3

65

Perc. J. Gtr. J. Gtr. E. Clav. Syn. Voice Solo

67

Perc. J. Gtr. J. Gtr. E. Clav. Syn. Voice Solo

69

Perc.

J. Gtr.

J. Gtr.

E. Clav.

Syn. Voice

Solo

71

Perc.

J. Gtr.

J. Gtr.

E. Clav.

Syn. Voice

Solo

73

Perc. 

J. Gtr. 

J. Gtr. 

E. Clav. 

Syn. Voice 

Solo 

74

Perc. 

J. Gtr. 

J. Gtr. 

E. Clav. 

Syn. Voice 

Solo 

75

Perc. 

J. Gtr. 

J. Gtr. 

E. Clav. 

Syn. Voice 

Solo 

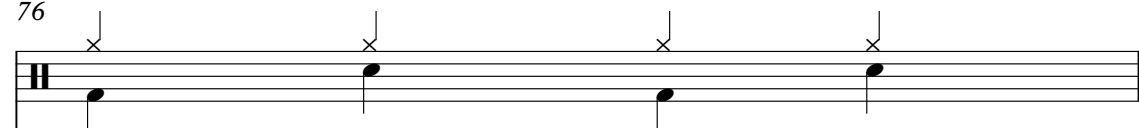

76

Perc. 

J. Gtr. 

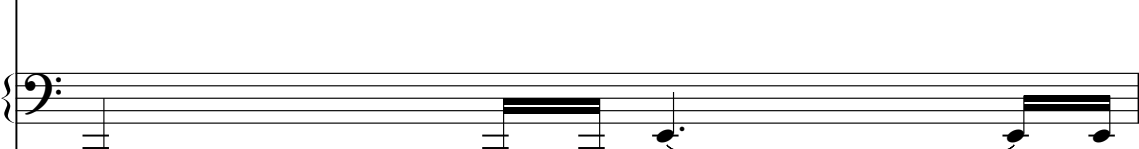
J. Gtr. 

E. Clav. 

Syn. Voice 

Solo 

77

Perc.

J. Gtr.

J. Gtr.

E. Clav.

Syn. Voice

Solo

78

Harm.

Perc.

J. Gtr.

J. Gtr.

E. Clav.

Solo

80

Alto Sax.

Harm.

Tbn.

Perc.

J. Gtr.

J. Gtr.

A.

E. Clav.

FX 5

Solo

82

Alto Sax.

Harm.

Tbn.

Perc.

J. Gtr.

J. Gtr.

A.

E. Clav.

Syn. Voice

FX 5

Solo

84

Alto Sax.

Tbn.

Perc.

J. Gtr.

J. Gtr.

A.

E. Clav.

Syn. Voice

FX 5

Solo

86

- Alto Sax.**: Treble clef, playing a melodic line with eighth and quarter notes.
- Harm.**: Treble clef, playing a rhythmic accompaniment with eighth notes.
- Tbn.**: Bass clef, playing a melodic line with eighth and quarter notes.
- Perc.**: Drum set notation with 'x' marks indicating hits on various drums.
- J. Gtr.**: Treble clef, playing a melodic line with eighth and quarter notes.
- J. Gtr.**: Treble clef, playing a sustained chord marked with '8'.
- A.**: Treble clef, playing a melodic line with eighth and quarter notes.
- E. Clav.**: Treble and Bass clefs, playing a melodic line with eighth and quarter notes.
- Syn. Voice**: Treble clef, playing a melodic line with a long note and a quarter note.
- FX 5**: Treble clef, playing a melodic line with eighth and quarter notes.
- Solo**: Treble clef, playing a complex melodic line with eighth and quarter notes.

88

Alto Sax.

Harm.

Tbn.

Perc.

J. Gtr.

J. Gtr.

A.

E. Clav.

FX 5

Solo

90

Alto Sax.

Harm.

Tbn.

Perc.

J. Gtr.

J. Gtr.

A.

E. Clav.

Syn. Voice

FX 5

Solo

92

Alto Sax.

Tbn.

Perc.

J. Gtr.

J. Gtr.

A.

E. Clav.

Syn. Voice

FX 5

Solo

94

Alto Sax.

Harm.

Tbn.

Perc.

J. Gtr.

J. Gtr.

E. Clav.

Syn. Voice

FX 5

Solo

96

Alto Sax.

Harm.

Tbn.

Perc.

J. Gtr.

J. Gtr.

E. Clav.

Syn. Voice

FX 5

Solo

97

Alto Sax.

Harm.

Tbn.

Perc.

J. Gtr.

J. Gtr.

E. Clav.

Syn. Voice

FX 5

Solo

Detailed description of the musical score: The score is for measures 97-100. The Alto Saxophone part has a whole note in measure 97. The Harmonica part has a dotted quarter note in measure 97 and a quarter note in measure 98. The Trombone part has a whole note in measure 97. The Percussion part has four measures of rhythmic notation with 'x' marks above the notes. The first J. Gtr. part has a dotted quarter note in measure 97, a quarter note in measure 98, and a quarter note in measure 99. The second J. Gtr. part has a whole note chord in measure 97. The E. Clav. part has a dotted quarter note in measure 97, a quarter note in measure 98, and a quarter note in measure 99. The Syn. Voice part has a dotted quarter note in measure 97 and a quarter note in measure 98. The FX 5 part has a whole note chord in measure 97. The Solo part has a dotted quarter note in measure 97, followed by a descending melodic line with two triplet markings in measures 98 and 99, and a quarter note in measure 100.

98

Alto Sax.

Harm.

Tbn.

Perc.

J. Gtr.

J. Gtr.

A.

E. Clav.

Syn. Voice

FX 5

Solo

100

Alto Sax.

Harm.

Tbn.

Perc.

J. Gtr.

J. Gtr.

E. Clav.

Syn. Voice

FX 5

Solo

102

Alto Sax.

Harm.

Tbn.

Perc.

J. Gtr.

J. Gtr.

A.

E. Clav.

Syn. Voice

FX 5

Solo

104

Alto Sax.

Harm.

Tbn.

Perc.

J. Gtr.

J. Gtr.

E. Clav.

Syn. Voice

FX 5

Solo

106

Alto Sax.

Harm.

Tbn.

Perc.

J. Gtr.

J. Gtr.

A.

E. Clav.

Syn. Voice

FX 5

Solo

108

Alto Sax.

Harm.

Tbn.

Perc.

J. Gtr.

J. Gtr.

E. Clav.

Syn. Voice

FX 5

Solo

110

Alto Sax.

Harm.

Tbn.

Perc.

J. Gtr.

J. Gtr.

A.

E. Clav.

Syn. Voice

FX 5

Solo

3

.6

112

Alto Sax.

Harm.

Tbn.

Perc.

J. Gtr.

J. Gtr.

A.

E. Clav.

Syn. Voice

FX 5

Solo

114

116

Alto Sax.

Harm.

Tbn.

Perc.

J. Gtr.

J. Gtr.

E. Clav.

Syn. Voice

FX 5

Solo

118

Alto Sax.

Harm.

Tbn.

Perc.

J. Gtr.

J. Gtr.

A.

E. Clav.

Syn. Voice

FX 5

Solo

120

Alto Sax.

Harm.

Tbn.

Perc.

J. Gtr.

J. Gtr.

E. Clav.

Syn. Voice

FX 5

Solo

122

Alto Sax.

Harm.

Tbn.

Perc.

J. Gtr.

J. Gtr.

A.

E. Clav.

Syn. Voice

FX 5

Solo

124

Alto Sax.

Harm.

Tbn.

Perc.

J. Gtr.

J. Gtr.

E. Clav.

Syn. Voice

FX 5

Solo

126

Alto Sax.

Harm.

Tbn.

Perc.

J. Gtr.

J. Gtr.

A.

E. Clav.

Syn. Voice

FX 5

Solo

3

6

128

Alto Sax.

Harm.

Tbn.

Perc.

J. Gtr.

J. Gtr.

A.

E. Clav.

Syn. Voice

FX 5

Solo

130

Alto Sax.

Harm.

Tbn.

Perc.

J. Gtr.

J. Gtr.

A.

E. Clav.

Syn. Voice

FX 5

Solo

132

Alto Sax.

Harm.

Tbn.

Perc.

J. Gtr.

J. Gtr.

E. Clav.

Syn. Voice

FX 5

Solo

134

Alto Sax.

Harm.

Tbn.

Perc.

J. Gtr.

J. Gtr.

A.

E. Clav.

Syn. Voice

FX 5

Solo

136

Alto Sax.

Harm.

Tbn.

Perc.

J. Gtr.

J. Gtr.

E. Clav.

Syn. Voice

FX 5

Solo

138

Alto Sax.

Harm.

Tbn.

Perc.

J. Gtr.

J. Gtr.

A.

E. Clav.

Syn. Voice

FX 5

Solo

140

Alto Sax.

Harm.

Tbn.

Perc.

J. Gtr.

J. Gtr.

E. Clav.

Syn. Voice

FX 5

Solo

142

Alto Sax.

Harm.

Tbn.

Perc.

J. Gtr.

J. Gtr.

A.

E. Clav.

Syn. Voice

FX 5

Solo

3

.6

144

Alto Sax.

Harm.

Tbn.

Perc.

J. Gtr.

J. Gtr.

A.

E. Clav.

Syn. Voice

FX 5

Solo

Detailed description of the musical score: The score is for page 66, measures 144-146. It features ten staves. The Alto Sax. part has a melodic line with slurs and accents. The Harm. part has a similar melodic line. The Tbn. part has a bass line with slurs. The Perc. part has a rhythmic pattern of eighth notes with 'x' marks above them. The J. Gtr. part has a complex rhythmic pattern with many sixteenth notes. The second J. Gtr. part has a sustained chord with a tremolo effect. The A. part has a series of chords. The E. Clav. part has a bass line with a triplet of eighth notes in measure 146. The Syn. Voice part has a melodic line with slurs. The FX 5 part has a series of chords. The Solo part has a complex rhythmic pattern with many sixteenth notes.

147

Alto Sax.

Harm.

Tbn.

Perc.

J. Gtr.

E. Clav.

Syn. Voice

FX 5

Solo

7 3 6

# Alto Saxophone

♩ = 200,000000

25

29

34

39

45

50

55

59

20

80

85

90

95

100

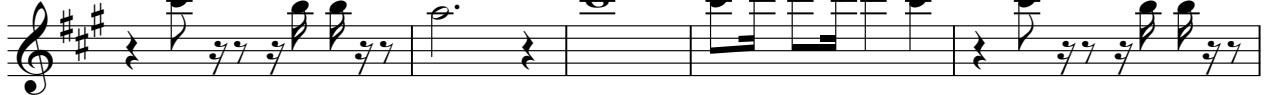

105

110

116

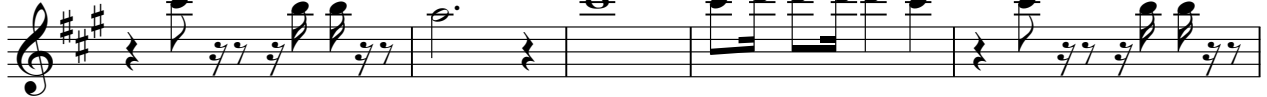

121

126

Alto Saxophone

132

137

142

# Harmonica

♩ = 200,000000

8

13

19 18 3

41 3

46

51

55

60 19

82 3

88 2

# Trombone

♩ = 200,000000

25

29

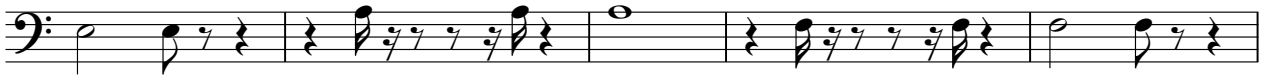

34

39

45

50

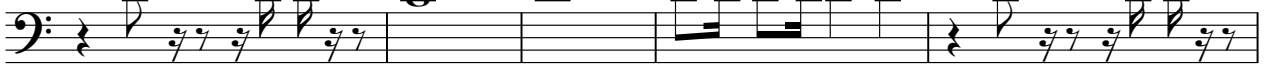

55

20

80

85

90

95

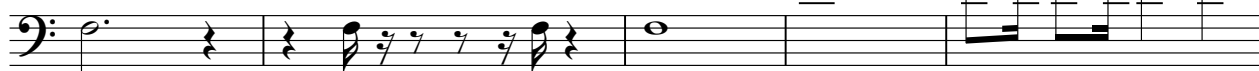

100

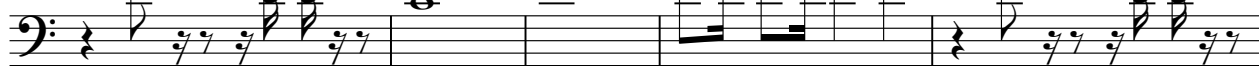

105

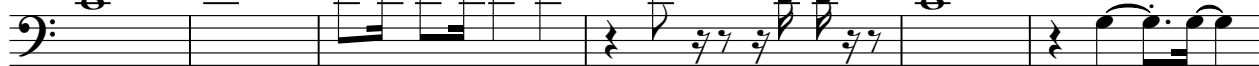

111

116

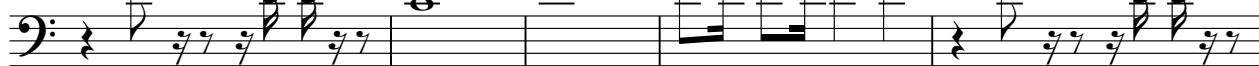

121

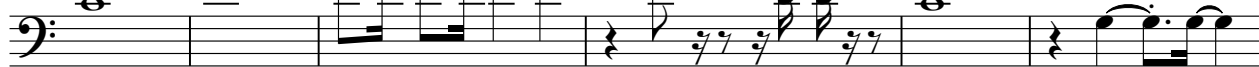

127

Trombone

132

137

143

# Percussion

♩ = 200,000000

7

13

19

25

31

37

43

48

54

V.S.

Percussion

59

64

70

76

82

88

94

99

105

110

115

121

126

131

137

142

145

# Jazz Guitar

♩ = 200,000000

V.S.

119

122

125

128

131

134

137

140

143

145

2

# Jazz Guitar

♩ = 200,000000

6

10

14

18

22

26

35

44

50

55

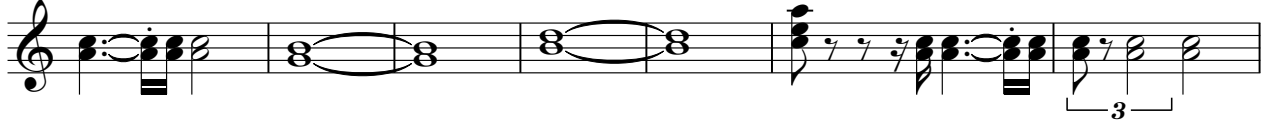

62

66

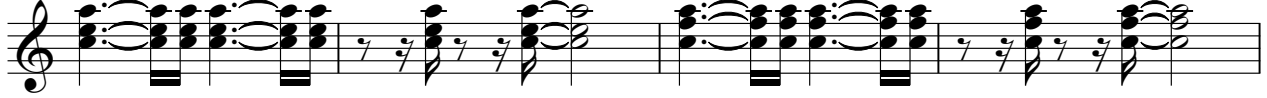

70

74

78

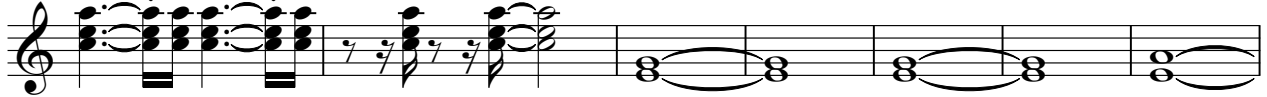

85

94

103

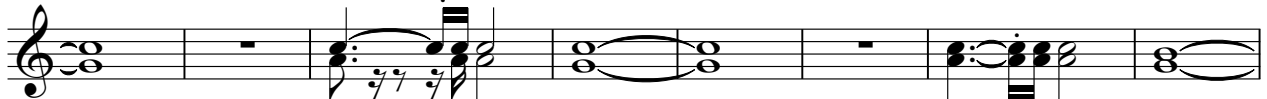

111

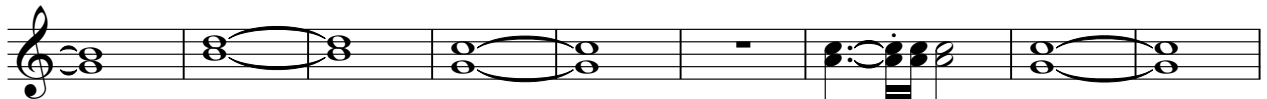

120

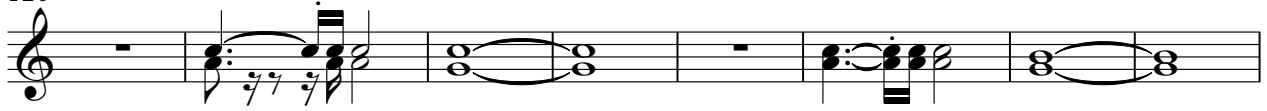

128

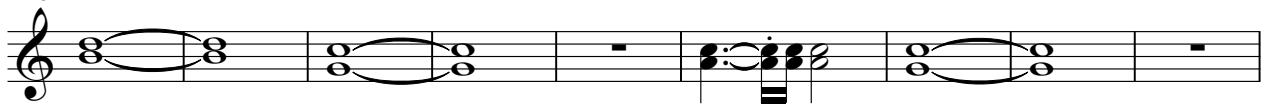

137

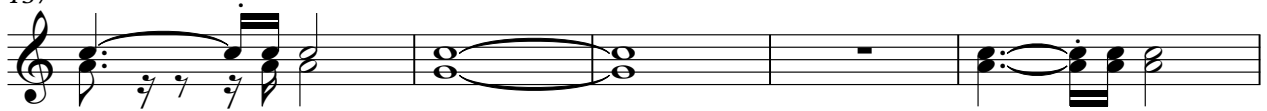

142

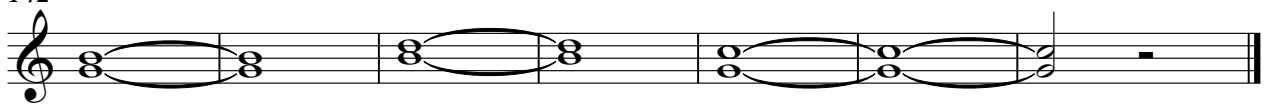

Alto

♩ = 200,000000

25

30

34

40

53

60

84

88

93

100

2

Alto

107

2

114

3

3

123

2

130

3

3

139

2

143

3

# Electric Clavichord

♩ = 200,000000

V.S.

34

38

42

46

51

56

61

65

69

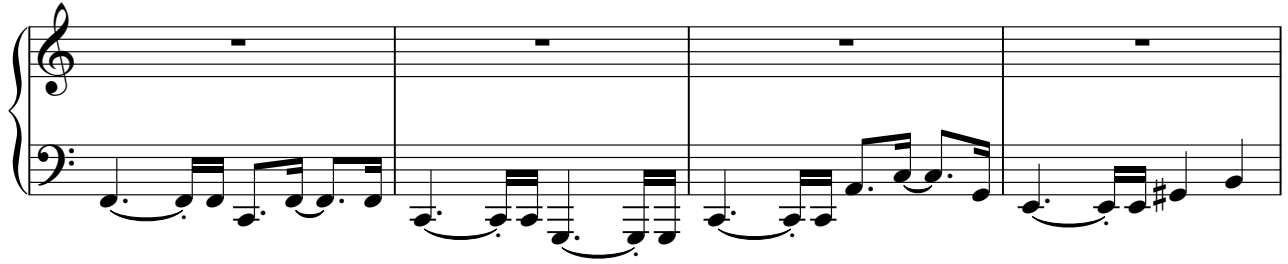

73

77

81

85

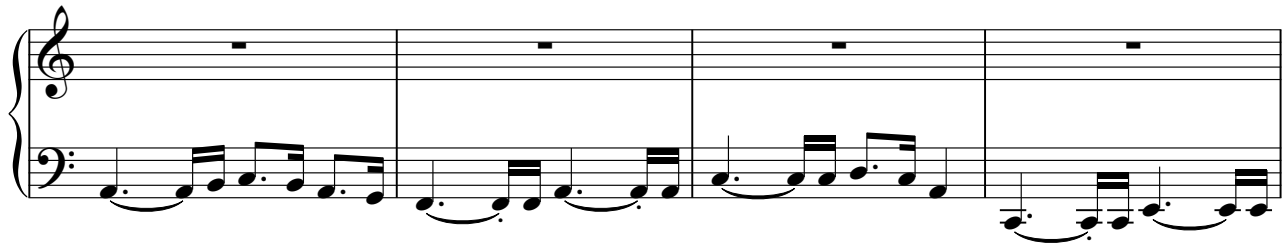

89

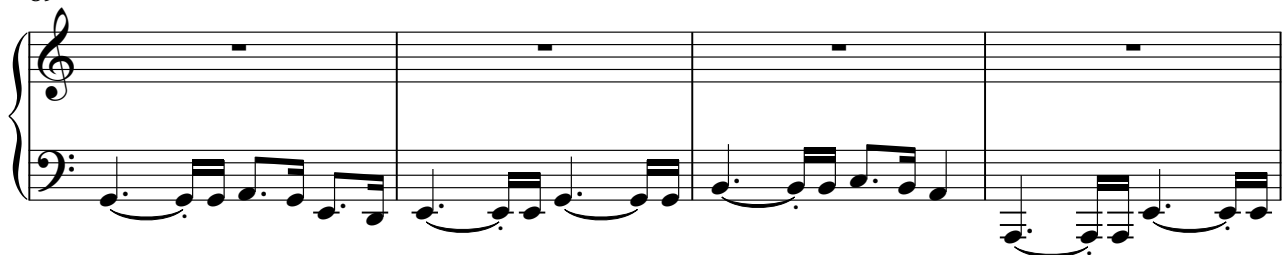

V.S.

93

98

103

108

113

118

123

128

133

138

143

# Synth Voice

♩ = 200,000000

24

28

33

38

44

48

53

59

67

73

2

3

4

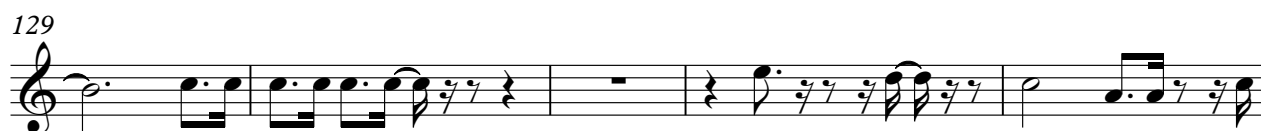
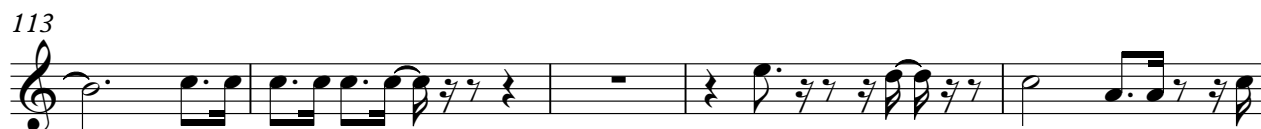
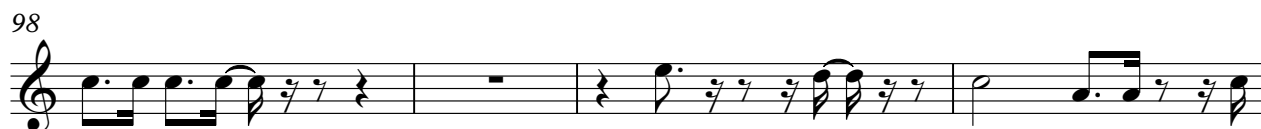

134

139

143

# FX 5 (Brightness)

♩ = 200,000000

**25**

29

34

39

45

50

55

59

**20**

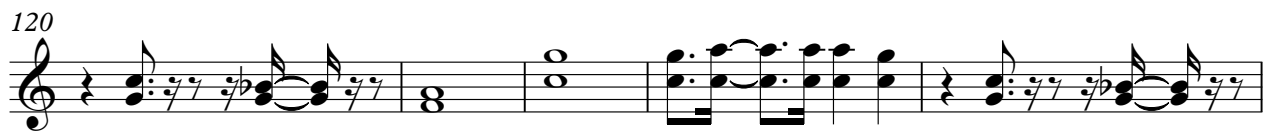

131

136

141

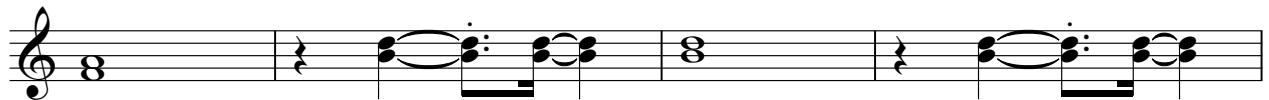

145

Solo

♩ = 200,000000

6

7

12

19

23

25

28

32

35

V.S.

- Measure 72:** Starts with a chordal figure, followed by a melodic line with a grace note.
- Measure 76:** Features a complex rhythmic pattern with triplets and sextuplets.
- Measure 79:** Shows a sequence of chords with grace notes.
- Measure 82:** Consists of a series of chords with grace notes.
- Measure 89:** Continues the chordal sequence with grace notes.
- Measure 92:** Further development of the chordal sequence.
- Measure 96:** Ends with a melodic flourish featuring triplets.

V.S.

98

102

106

110

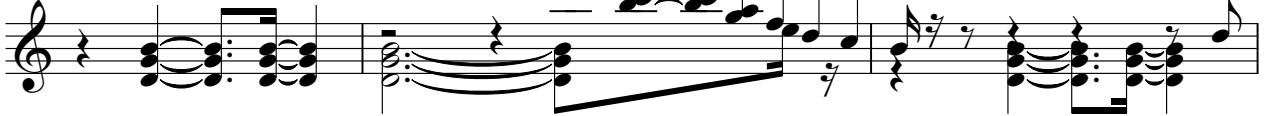

113

117

121

125

128

131

135

139

143

146

