

Grease - Sandy

♩ = 132,000137

22

Solo

Solo

27

Solo

Solo

31

Solo

Solo

35

Solo

Solo

39

Solo

Solo

43

Solo

Solo

47

Solo

Solo

51

Solo

Solo

55

Solo

Solo

59

Solo

Solo

64

Solo

Solo

Grease - Sandy

Solo

♩ = 132,000137

6

11

16

21

26

31

36

41

46

V.S.

51

56

62

65

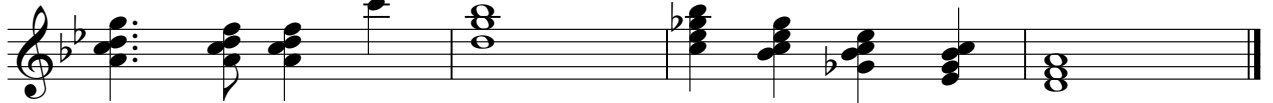

Grease - Sandy

Solo

♩ = 132,000137

9

14

19

23

28

33

38

43

48

V.S.

2

Solo

53

58

63
