

Great White - Once Bitten Twice Shy

♩ = 132,001587

DRUMS

MUTED GTR

OVERDRIVE

OVERDRIVE

FRETLESS

MELODY

♩ = 132,001587

SYNVOX

A.PIANO 2

5

DRUMS

MUTED GTR

OVERDRIVE

8

DRUMS

MUTED GTR

OVERDRIVE

8

11

DRUMS

MUTED GTR

OVERDRIVE

11

13

DRUMS

MUTED GTR

OVERDRIVE

MELODY

13

15

DRUMS

MUTED GTR

OVERDRIVE

FRETLESS

MELODY

15

17

DRUMS

MUTED GTR

OVERDRIVE

FRETLESS

MELODY

19

DRUMS

MUTED GTR

OVERDRIVE

FRETLESS

MELODY

21

DRUMS

MUTED GTR

OVERDRIVE

FRETLESS

MELODY

23

DRUMS

MUTED GTR

OVERDRIVE

FRETLESS

MELODY

25

DRUMS

MUTED GTR

OVERDRIVE

FRETLESS

MELODY

27

DRUMS

MUTED GTR

OVERDRIVE

FRETLESS

MELODY

29

DRUMS

MUTED GTR

OVERDRIVE

FRETLESS

MELODY

31

DRUMS

MUTED GTR

OVERDRIVE

FRETLESS

MELODY

A.PIANO 2

33

DRUMS

MUTED GTR

OVERDRIVE

FRETLESS

A.PIANO 2

35

DRUMS

MUTED GTR

OVERDRIVE

FRETLESS

A.PIANO 2

37

DRUMS

MUTED GTR

OVERDRIVE

FRETLESS

MELODY

A.PIANO 2

39

DRUMS

MUTED GTR

OVERDRIVE

FRETLESS

MELODY

A.PIANO 2

41

DRUMS

MUTED GTR

OVERDRIVE

FRETLESS

MELODY

A.PIANO 2

43

DRUMS

MUTED GTR

OVERDRIVE

FRETLESS

MELODY

A.PIANO 2

45

DRUMS

MUTED GTR

OVERDRIVE

FRETLESS

MELODY

A.PIANO 2

47

DRUMS

MUTED GTR

OVERDRIVE

FRETLESS

MELODY

A.PIANO 2

49

DRUMS

MUTED GTR

OVERDRIVE

FRETLESS

MELODY

A.PIANO 2

51

DRUMS

MUTED GTR

OVERDRIVE

FRETLESS

MELODY

A.PIANO 2

53

DRUMS

MUTED GTR

OVERDRIVE

FRETLESS

MELODY

A.PIANO 2

55

DRUMS

MUTED GTR

OVERDRIVE

FRETLESS

MELODY

SYNVOX

A.PIANO 2

58

DRUMS

MUTED GTR

OVERDRIVE

FRETLESS

MELODY

SYNVOX

A.PIANO 2

60

DRUMS

MUTED GTR

OVERDRIVE

FRETLESS

MELODY

SYNVOX

A.PIANO 2

62

DRUMS

MUTED GTR

OVERDRIVE

FRETLESS

MELODY

SYNVOX

A.PIANO 2

64

DRUMS

MUTED GTR

OVERDRIVE

FRETLESS

MELODY

SYNVOX

A.PIANO 2

66

DRUMS

MUTED GTR

OVERDRIVE

FRETLESS

A.PIANO 2

69

DRUMS

MUTED GTR

OVERDRIVE

FRETLESS

70

DRUMS

MUTED GTR

OVERDRIVE

FRETLESS

MELODY

71

DRUMS

MUTED GTR

OVERDRIVE

FRETLESS

MELODY

A.PIANO 2

73

DRUMS

MUTED GTR

OVERDRIVE

FRETLESS

MELODY

A.PIANO 2

75

DRUMS

MUTED GTR

OVERDRIVE

FRETLESS

MELODY

A.PIANO 2

77

DRUMS

MUTED GTR

OVERDRIVE

FRETLESS

MELODY

A.PIANO 2

79

DRUMS

MUTED GTR

OVERDRIVE

FRETLESS

MELODY

A.PIANO 2

81

DRUMS

MUTED GTR

OVERDRIVE

FRETLESS

MELODY

A.PIANO 2

83

DRUMS

MUTED GTR

OVERDRIVE

FRETLESS

MELODY

A.PIANO 2

85

DRUMS

MUTED GTR

OVERDRIVE

FRETLESS

MELODY

SYNVOX

A.PIANO 2

88

DRUMS

MUTED GTR

OVERDRIVE

FRETLESS

MELODY

SYNVOX

A.PIANO 2

91

DRUMS

MUTED GTR

OVERDRIVE

FRETLESS

MELODY

SYNVOX

A.PIANO 2

94

DRUMS

MUTED GTR

OVERDRIVE

FRETLESS

MELODY

SYNVOX

A.PIANO 2

97

DRUMS

MUTED GTR

OVERDRIVE

FRETLESS

MELODY

A.PIANO 2

99

DRUMS

MUTED GTR

OVERDRIVE

FRETLESS

A.PIANO 2

101

DRUMS

MUTED GTR

OVERDRIVE

FRETLESS

MELODY

A.PIANO 2

103

DRUMS

MUTED GTR

OVERDRIVE

FRETLESS

A.PIANO 2

105

DRUMS

MUTED GTR

OVERDRIVE

FRETLESS

A.PIANO 2

107

DRUMS

MUTED GTR

OVERDRIVE

FRETLESS

A.PIANO 2

109

DRUMS

MUTED GTR

OVERDRIVE

FRETLESS

A.PIANO 2

111

DRUMS

MUTED GTR

OVERDRIVE

OVERDRIVE

FRETLESS

MELODY

A.PIANO 2

113

DRUMS

MUTED GTR

OVERDRIVE

FRETLESS

MELODY

A.PIANO 2

115

DRUMS

MUTED GTR

OVERDRIVE

FRETLESS

MELODY

A.PIANO 2

117

DRUMS

MUTED GTR

OVERDRIVE

FRETLESS

MELODY

A.PIANO 2

119

DRUMS

MUTED GTR

OVERDRIVE

FRETLESS

MELODY

SYNVOX

A.PIANO 2

122

DRUMS

MUTED GTR

OVERDRIVE

FRETLESS

MELODY

SYNVOX

A.PIANO 2

125

DRUMS

MUTED GTR

OVERDRIVE

FRETLESS

MELODY

A.PIANO 2

127

DRUMS

MUTED GTR

OVERDRIVE

FRETLESS

MELODY

SYNVOX

A.PIANO 2

130

DRUMS

MUTED GTR

OVERDRIVE

FRETLESS

MELODY

SYNOX

A.PIANO 2

133

DRUMS

MUTED GTR

OVERDRIVE

FRETLESS

MELODY

A.PIANO 2

135

DRUMS

MUTED GTR

OVERDRIVE

FRETLESS

A.PIANO 2

137

DRUMS

MUTED GTR

OVERDRIVE

FRETLESS

A.PIANO 2

139

DRUMS

MUTED GTR

OVERDRIVE

FRETLESS

A.PIANO 2

141

DRUMS

MUTED GTR

OVERDRIVE

FRETLESS

A.PIANO 2

143

DRUMS

MUTED GTR

OVERDRIVE

FRETLESS

A.PIANO 2

145

DRUMS

MUTED GTR

OVERDRIVE

FRETLESS

A.PIANO 2

147

DRUMS

MUTED GTR

OVERDRIVE

FRETLESS

A.PIANO 2

DRUMS

Great White - Once Bitten Twice Shy

♩ = 132,001587

4

9

13

17

21

25

29

33

37

41

V.S.

DRUMS

45

49

53

57

61

65

69

72

76

80

DRUMS

84

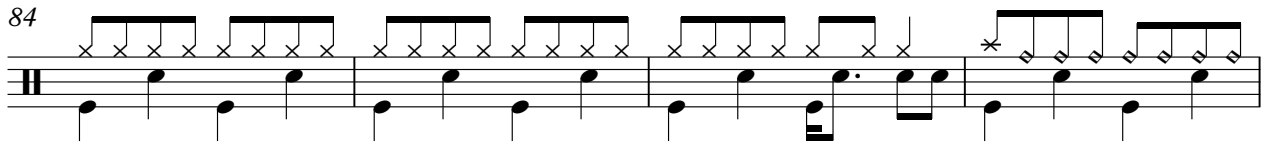

88

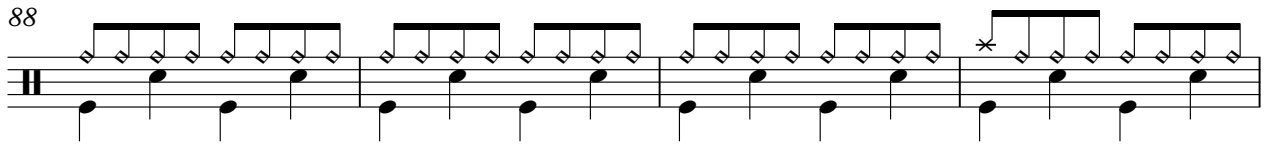

92

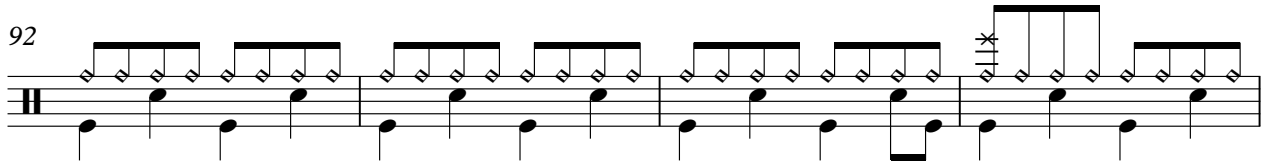

96

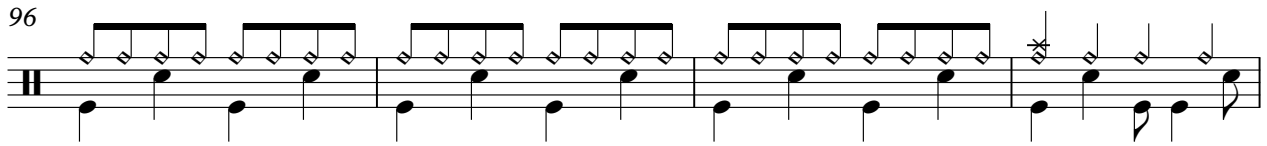

100

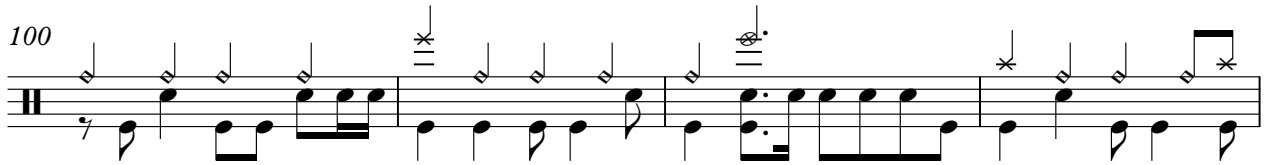

104

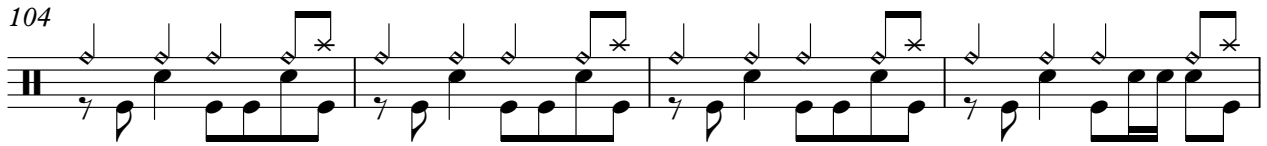

108

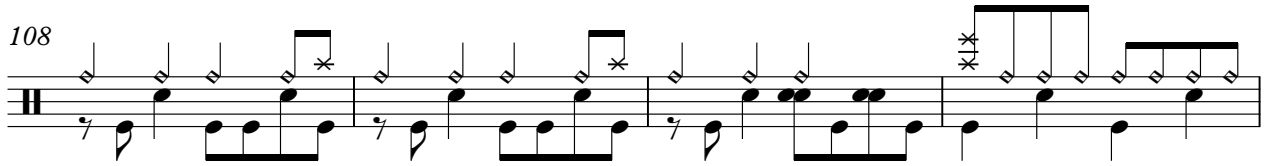

112

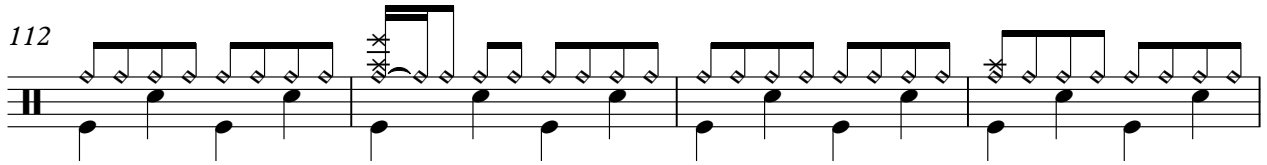

116

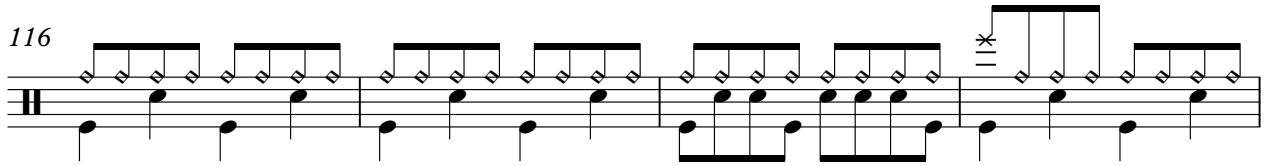

120

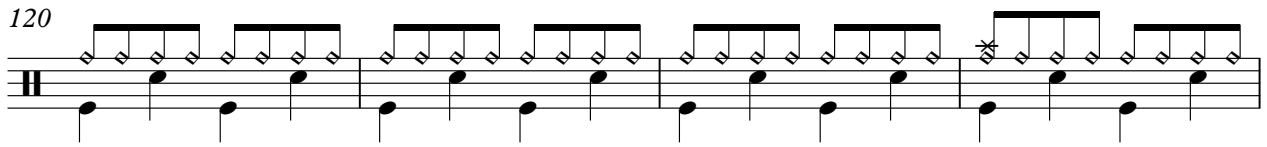

V.S.

DRUMS

124

128

132

136

140

144

147

2

Great White - Once Bitten Twice Shy

MUTED GTR

♩ = 132,001587

5

8

11

14

16

18

20

22

24

V.S.

26

28

30

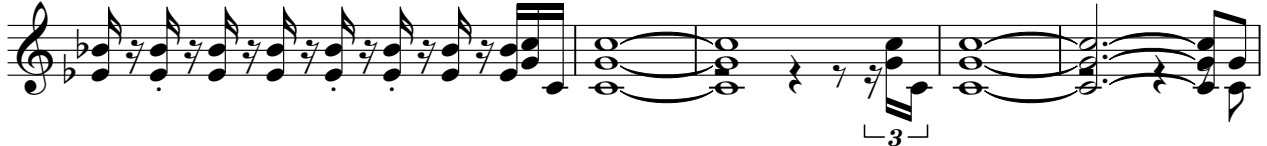

35

37

39

41

43

45

47

49

51

53

55

59

62

65

70

71

73

75

77

79

81

84

87

91

94

97

103

MUTED GTR

106

3

109

112

114

116

118

121

124

127

130

MUTED GTR

134

136

138

140

143

146

OVERDRIVE

Great White - Once Bitten Twice Shy

♩ = 132,001587

5

8

11

14

16

18

20

22

24

V.S.

OVERDRIVE

26

28

30

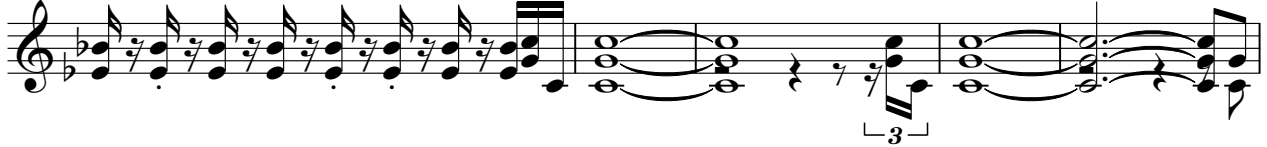

35

37

39

41

43

45

47

49

51

53

55

59

62

65

70

71

73

OVERDRIVE

75

77

79

81

84

87

91

94

97

102

10

113

115

117

119

123

126

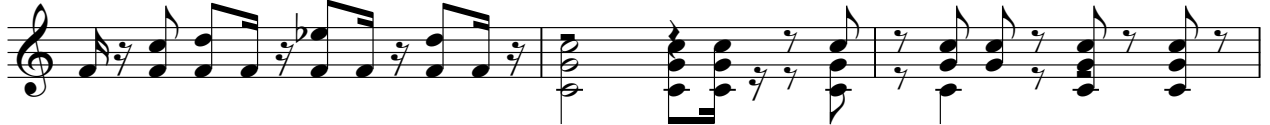

129

133

136

138

V.S.

6

OVERDRIVE

140

143

146

OVERDRIVE

Great White - Once Bitten Twice Shy

$\text{♩} = 132,001587$

101

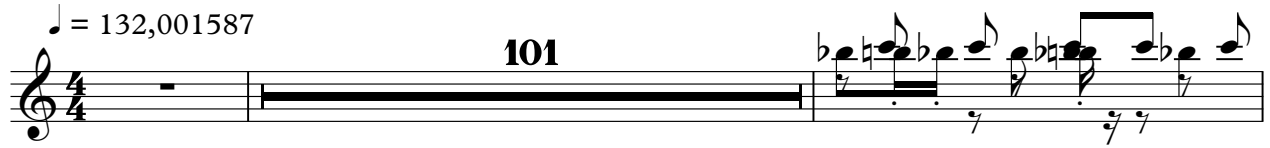

104

107

109

111

39

FRETLESS

Great White - Once Bitten Twice Shy

♩ = 132,001587

13

17

21

25

29

35

41

45

49

53

V.S.

57

63

70

74

78

82

86

90

94

98

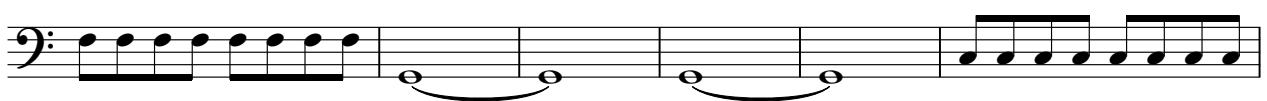

104

108

112

116

120

124

128

132

136

140

V.S.

4

FRETLESS

144

147

Great White - Once Bitten Twice Shy

MELODY

♩ = 132,001587

12

17

21

25

29

39

43

47

51

55

6

MELODY

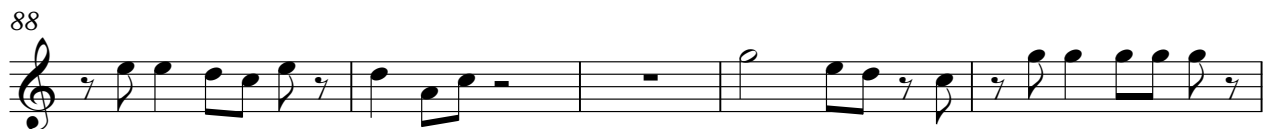
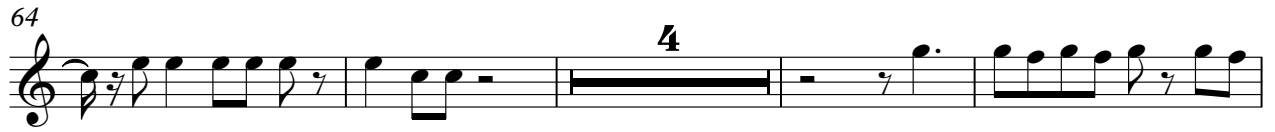

117

122

128

132

♩ = 132,001587

53 2

59

2

65

22 2

92

2 22

119

2 2

127

2

131

18

A.PIANO 2

Great White - Once Bitten Twice Shy

♩ = 132,001587

29

33

35

37

40

44

47

50

54

57

V.S.

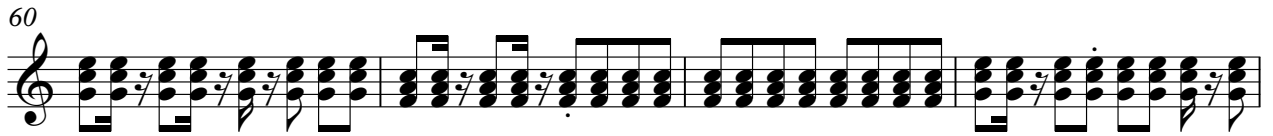

98

101

104

108

111

114

118

121

124

127

130

133

136

139

142

145

147