

# Greek - 1999 aeg

♩ = 185,000183

4

7

Drums

Santuri

Bass

Violin

9

Drums

Santuri

Bass

Violin

11

Drums

Santuri

Bass

Violin

13

Drums

Santuri

Bass

Violin

5/4

3

2

15

Drums

Santuri

Bass

Violin

5/4

17

Drums

Santuri

Bass

Violin

6/4

3

18

Drums

Santuri

Bass

Violin

19

Drums

Santuri

Bass

Violin

21

Drums

Santuri

Bass

Violin

22

24

27

Drums

Mar.

Santuri

Bass

Violin

29

Drums

Mar.

Santuri

Bass

Violin

31

Drums

Mar.

Santuri

Bass

Violin

33

Trombone

Drums

Mar.

Santuri

Bass

Violin

6 6

35

Trombone

Drums

Santuri

Bass

Violin

37

Trombone

Drums

Santuri

Bass

Violin

38

Trombone

Drums

Santuri

Bass

Violin

39

$\text{♩} = 180,000183$

Trombone

Drums

Mar.

Santuri

Bass

Violin

$\text{♩} = 180,000183$

40

Trombone

Drums

Mar.

Santuri

Bass

Violin

41

42

43

Trombone

Drums

Santuri

Bass

Violin

45

Trombone

Drums

Santuri

Bass

Violin

47

Trombone

Drums

Santuri

Bass

Violin

49

Trombone

Drums

Santuri

Bass

Violin

51

Trombone

Santuri

Bass

Violin

52

Trombone

Violin

Trombone

Greek - 1999 aeg

♩ = 185,000183

14 3 6 5 3 6 4

23 11 6 6 5 6 4

36 6 4

38 6 4 5 6 4

40 6 4

42 6 4 5 6 4

44 3 6 4

46 6 4

49 6 4

51 V.S.

2

# Trombone

52

Greek - 1999 aeg

Drums

♩ = 185,000183

2

8

14

18

22

27

32

37

♩ = 180,000183

41

45

V.S.

2

48

Drums

4

Marimba

Greek - 1999 aeg

♩ = 185,000183

14 3 3

23

27

31

3 3

38

♩ = 180,000183

3 3

41

11 11

Santuri

Greek - 1999 aeg

♩ = 185,000183

5

9

13

16

19

22

26

30

34

V.S.

37

39

$\text{♩} = 180,000183$

42

45

48

50

Greek - 1999 aeg

Bass

♩ = 185,000183

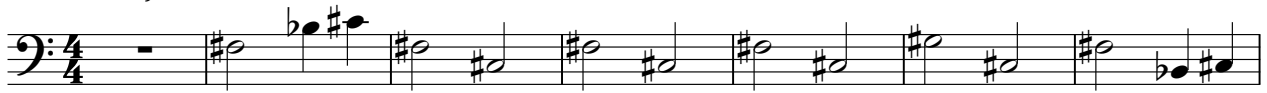

8

14

19

23

29

35

39

♩ = 180,000183

43

48

2

Violin

Greek - 1999 aeg

♩ = 185,000183

2

6

9

12

15

17

18

20

22

24

V.S.

Violin

49 **Violin** 3

51
