

♩ = 120,000000

Percussion

Acoustic Bass

♩ = 120,000000

Bandoneon

Solo

4

Perc.

A. Bass

Band.

Solo

6

Perc.

A. Bass

Band.

Solo

8

Perc.

A. Bass

Band.

Solo

10

Perc.

A. Bass

Band.

Solo

11

Perc.

A. Bass

Band.

Solo

13

Perc.

A. Bass

Band.

Solo

15

Perc.

A. Bass

Band.

Solo

17

Perc.

A. Bass

Solo

19

Perc.

A. Bass

Solo

20

Perc.

A. Bass

Solo

22

Perc.

A. Bass

Solo

24

Perc.

A. Bass

Band.

Solo

26

Perc.

A. Bass

Solo

28

Perc.

A. Bass

Band.

Solo

6

30 Perc. A. Bass Band. Solo

32 Perc. A. Bass Solo

34 Perc. A. Bass Band. Solo

36

Perc.

A. Bass

Band.

Solo

37

Perc.

A. Bass

Band.

Solo

39

Perc.

A. Bass

Band.

Solo

41

Perc.

A. Bass

Band.

Solo

43

Perc.

A. Bass

Band.

Solo

45

Perc.

A. Bass

Solo

46 Perc. A. Bass Solo

48 Perc. A. Bass Solo

50 Perc. A. Bass Solo

52 Perc. A. Bass Solo

10

54

Perc.

A. Bass

Band.

Solo

56

Perc.

A. Bass

Solo

58

Perc.

A. Bass

Band.

Solo

60 Perc. 3 11

A. Bass 3 3

Solo 3

62 Perc. 3

A. Bass 3

Solo 3

63 Perc. 3 3

A. Bass 3 3

Band.

Solo 3

65

Perc.

A. Bass

Band.

Solo

67

Perc.

A. Bass

Band.

Solo

69

Perc.

A. Bass

Band.

Solo

71

Perc.

A. Bass

Band.

Solo

73

Perc.

A. Bass

Band.

Solo

75

Perc.

A. Bass

Solo

77

Perc.

A. Bass

Solo

79

Perc.

A. Bass

Solo

80

Perc.

A. Bass

Solo

82

Perc.

A. Bass

Band.

Solo

84

Perc.

A. Bass

Band.

Solo

86

Perc.

A. Bass

Solo

88

Perc.

A. Bass

Band.

Solo

16

90

Perc.

A. Bass

Solo

92

Perc.

A. Bass

Solo

94

Perc.

A. Bass

Solo

Percussion

♩ = 120,000000

5

8

11

14

17

20

23

26

28

V.S.

Percussion

61 Percussion 3 3 3

64 3 3 3

67 3 3 3

70 3 3 3

73 3 3

76 3 3 3 3

79 3 3 3 3

82 3 3

85 3 3 3 3

88 3 3 3

V.S.

4

Percussion

91

93

Acoustic Bass

♩ = 120,000000

V.S.

32

62

65

68

71

74

77

80

83

86

89

V.S.

4

Acoustic Bass

92

94

Bandoneon

♩ = 120,000000

3

7

10

14

8

25

3

3

34

38

3

3

41

45

9

55

4

4

64

68

71

75

85

Solo

♩ = 120,000000

5

7

9

11

13

15

17

19

21

V.S.

V.S.

83

85

88

90

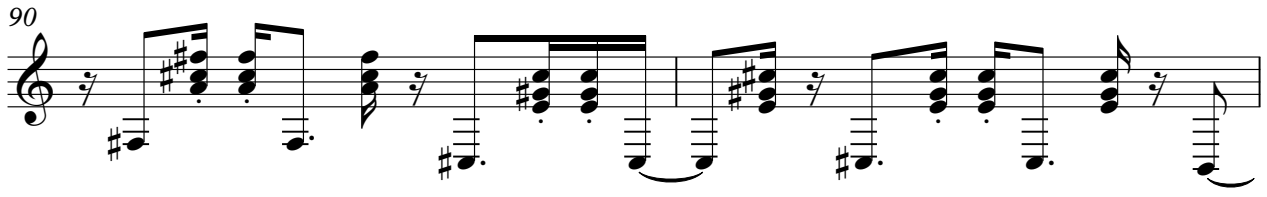

92

94

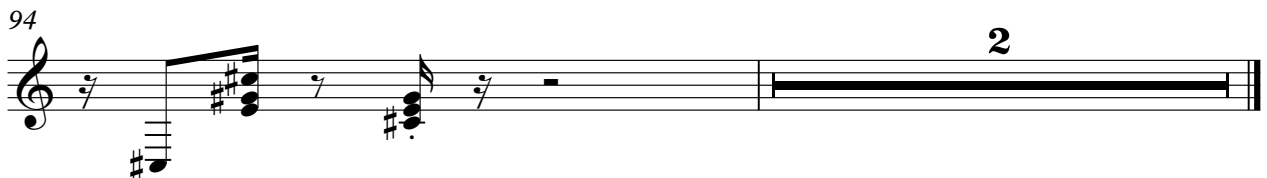

2