

♩ = 170,000092

Timpani

Percussion

Banjo

Banjo

Sitar

Fretless Electric Bass

Harpsichord

Reverse Cymbals

Tape Sampler Keyboard [Strings]

♩ = 170,000092

Orchestra Hit

5

Perc.

Sit.

E. Bass

Hpsd.

8

8

Timp.

Perc.

Ban.

Ban.

Sit.

E. Bass

Hpsd.

12

12

Perc.

Ban.

Ban.

E. Bass

Hpsd.

16

16

Perc.

Ban.

Ban.

E. Bass

Hpsd.

20

24

28

32

Perc.

Ban.

Ban.

E. Bass

Hpsd.

35

Perc.

Ban.

Ban.

E. Bass

Hpsd.

38

Perc.

Ban.

Ban.

E. Bass

Hpsd.

42

46

50

54

58

61

65

69

72

93

Perc.

E. Bass

Tape Smp. Str

Orch. Hit

99

Perc.

E. Bass

Tape Smp. Str

105

Perc.

E. Bass

Hpsd.

Tape Smp. Str

Orch. Hit

109

Perc.

Ban.

Ban.

E. Bass

Hpsd.

113

Perc. Ban. Ban. E. Bass Hpsd.

117

Perc. Ban. Ban. E. Bass Hpsd.

121

Perc. Ban. Ban. E. Bass Hpsd. Rev. Cym. Orch. Hit

Timpani

♩ = 170,000092

6

9

116

Percussion

♩ = 170,000092

6

11

13

15

17

19

21

23

26

V.S.

Percussion

29

31

33

35

38

41

43

45

47

49

Percussion

51

53

55

57

59

62

65

67

69

71

V.S.

74

77

79

81

83

85

87

89

92

96

100

104

108

110

112

114

116

118

120

122

Banjo

♩ = 170,000092

8

12

16

20

24

29

34

36

42

46

6 6 2

3 6 3

3

Banjo

53

57

61

66

71

73

80

87

111

118

122 Banjo 3

Banjo

♩ = 170,000092

8

12

16

20

24

29

34

36

42

46

2

6 6

6 6 6 6

3

3

Banjo

53

58

62

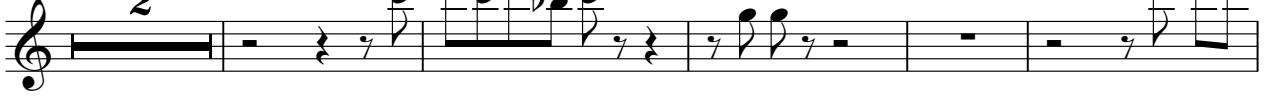

69

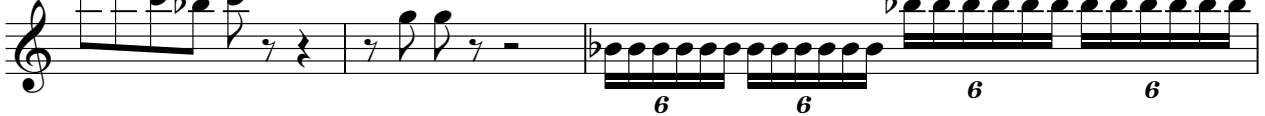

72

78

85

109

114

120

Sitar

$\text{♩} = 170,000092$

4

7

9

116

Fretless Electric Bass

♩ = 170,000092

V.S.

99

105

109

113

117

121

Harpsichord

♩ = 170,000092

V.S.

27

32

37

41

44

47

50

53

57

60

64

69

74

77

V.S.

80

83

86

89

107

110

113

116

119

121

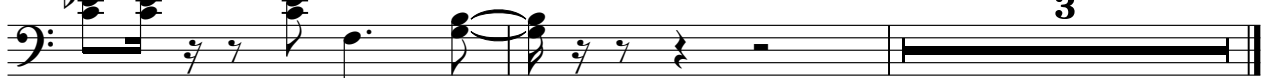

Reverse Cymbals

♩ = 170,000092

122

4/4

Tape Sampler Keyboard [Strings]

♩ = 170,000092

89

95

102

20

Orchestra Hit

♩ = 170,000092

96 7

105

18