

Greek - Borza

♩ = 100,000000 ♩ = 90,999954 ♩ = 93,000038

4 ♩ = 96,000038 ♩ = 96,999954 ♩ = 97,999950 ♩ = 102,000059 ♩ = 102,000000

Timpani

Timpani

Drums

Drums

Guitar High

Guitar Low

Guitar High

Guitar Low

Bass

Bass

Accordian

♩ = 96,000038 ♩ = 96,999954 ♩ = 97,999950 ♩ = 102,000059 ♩ = 102,000000

Accordian

♩ = 104,000024 ♩ = 106,999939 ♩ = 108,999948 ♩ = 113,000099

7

Timpani

Timpani

Drums

Drums

Guitar High

Guitar Low

Guitar High

Guitar Low

Bass

Bass

Accordian

♩ = 104,000024 ♩ = 106,999939 ♩ = 108,999948 ♩ = 113,000099

Accordian

9 ♩ = 115,000091 ♩ = 116,000084 ♩ = 116,000084 ♩ = 122,000069 ♩ = 125,000069 ♩ = 125,000069

Timpani

Timpani

Drums

Drums

Guitar High

Guitar Low

Guitar High

Guitar Low

Bass

Bass

Accordian

♩ = 115,000091 ♩ = 116,000084 ♩ = 116,000084 ♩ = 122,000069 ♩ = 125,000069

Accordian

11

♩ = 132,000 174 135,000 4 127,000 140,000 8,000 137 15,000 148,000 152 = 151

Timpani

Timpani

Drums

Drums

Guitar High

Guitar Low

Guitar High

Guitar Low

Bass

Bass

Accordian

♩ = 132,000 174 135,000 4 127,000 140,000 8,000 137 15,000 148,000 152 = 151

Accordian

15

19

23

27

31

35

39

43

45

$\text{♩} = 90,999954$ $\text{♩} = 93,000038$ $\text{♩} = 96,000000$ $\text{♩} = 96,99$

Drums

Drums

Mandolin

Mandolin

Guitar High

Guitar Low

Guitar High

Guitar Low

Bass

Bass

Accordion

Accordion

$\text{♩} = 90,999954$ $\text{♩} = 93,000038$ $\text{♩} = 96,000000$ $\text{♩} = 96,99$

47

♩ = 97,999850 ♩ = 102,000650 ♩ = 104,000400 ♩ = 104,000000 ♩ = 106,999940

The musical score consists of the following parts:

♩ = 97,999850 ♩ = 102,000650 ♩ = 104,000400 ♩ = 104,000000 ♩ = 106,999940

49

♩ = 1113,000000

♩ = 1115,000000

♩ = 11600008

♩ = 1113,000000

♩ = 1115,000000

♩ = 11600008

50

♩ = 120,000000

♩ = 122,000069

Drums

Drums

Mandolin

Mandolin

Guitar High

Guitar Low

Guitar High

Guitar Low

Bass

Bass

Accordion

Accordion

51 ♩ = 125,000000 ♩ = 126,000130 ♩ = 128,000107 ♩ = 132,000137 ♩ = 135,000137

The musical score is arranged in a system with the following parts from top to bottom:

- Bass (two staves): Both staves play a simple bass line with single notes.
- Accordion (two staves): Both staves play a simple bass line with single notes.

At the bottom of the page, there is a second set of tempo markings: ♩ = 125,000000 ♩ = 126,000130 ♩ = 128,000107 ♩ = 132,000137 ♩ = 135,000137.

53 ♩ = 136,000053 ♩ = 137,999878 ♩ = 143,000177 ♩ = 145,000031 ♩ = 148,000027

♩ = 136,000053 ♩ = 137,999878 ♩ = 143,000177 ♩ = 145,000031 ♩ = 148,000027

55

♩ = 148,000050 ♪ = 154,000153 ♩ = 156,000832 ♩ = 150,000214

♩ = 148,000050 ♪ = 154,000153 ♩ = 156,000832 ♩ = 150,000214

Drums

Drums

Mandolin

Mandolin

Guitar High

Guitar Low

Guitar High

Guitar Low

Bass

Bass

Accordion

Accordion

59 ♩ = 173,999978 ♩ = 177,000031 ♩ = 182,000183 ♩ = 183,000183

Drums

Drums

Mandolin

Mandolin

Guitar High

Guitar Low

Guitar High

Guitar Low

Bass

Bass

Accordion

♩ = 173,999978 ♩ = 177,000031 ♩ = 182,000183 ♩ = 183,000183

Accordion

61 $\text{♩} = 185, 99186, 99187, 1000286$

63

This musical score is for page 63 and includes the following instruments and parts:

67

69

71 ♩ = 192,000108

The score is divided into two systems. The second system, starting at the bottom, repeats the tempo marking ♩ = 220,000214 and shows the continuation of the instrumental parts.

79

This musical score is for page 79 and includes the following instruments and parts:

85 $\text{♩} = 240,000,000$

Drums

Drums

Mandolin

Mandolin

Guitar High

Guitar Low

Guitar High

Guitar Low

Bass

Bass

Accordion

Accordion

$\text{♩} = 240,000,000$

Greek - Borza

Timpani

♩ = 100,000000 ♩ = 90,999954 ♩ = 93,000038 ♩ = 96,000066 ♩ = 96,999954 ♩ = 97,000050 ♩ = 101,000069

7 ♩ = 104,000029 ♩ = 109,999943 ♩ = 115,000057 ♩ = 120,000071 ♩ = 125,000085 ♩ = 130,000099 ♩ = 135,000113 ♩ = 140,000127

13 ♩ = 151,000076 ♩ = 156,000090 ♩ = 161,000104 ♩ = 166,000118 ♩ = 171,000132 ♩ = 176,000146 ♩ = 181,000160 ♩ = 186,000174

31

50 ♩ = 120,000000 ♩ = 125,000014 ♩ = 130,000028 ♩ = 135,000042 ♩ = 140,000056 ♩ = 145,000070 ♩ = 150,000084 ♩ = 155,000098 ♩ = 160,000112 ♩ = 165,000126 ♩ = 170,000140 ♩ = 175,000154 ♩ = 180,000168 ♩ = 185,000182 ♩ = 190,000196 ♩ = 195,000210 ♩ = 200,000224 ♩ = 205,000238 ♩ = 210,000252 ♩ = 215,000266 ♩ = 220,000280 ♩ = 225,000294 ♩ = 230,000308 ♩ = 235,000322 ♩ = 240,000336 ♩ = 245,000350 ♩ = 250,000364 ♩ = 255,000378 ♩ = 260,000392 ♩ = 265,000406 ♩ = 270,000420 ♩ = 275,000434 ♩ = 280,000448 ♩ = 285,000462 ♩ = 290,000476 ♩ = 295,000490 ♩ = 300,000504 ♩ = 305,000518 ♩ = 310,000532 ♩ = 315,000546 ♩ = 320,000560 ♩ = 325,000574 ♩ = 330,000588 ♩ = 335,000602 ♩ = 340,000616 ♩ = 345,000630 ♩ = 350,000644 ♩ = 355,000658 ♩ = 360,000672 ♩ = 365,000686 ♩ = 370,000700 ♩ = 375,000714 ♩ = 380,000728 ♩ = 385,000742 ♩ = 390,000756 ♩ = 395,000770 ♩ = 400,000784 ♩ = 405,000798 ♩ = 410,000812 ♩ = 415,000826 ♩ = 420,000840 ♩ = 425,000854 ♩ = 430,000868 ♩ = 435,000882 ♩ = 440,000896 ♩ = 445,000910 ♩ = 450,000924 ♩ = 455,000938 ♩ = 460,000952 ♩ = 465,000966 ♩ = 470,000980 ♩ = 475,000994 ♩ = 480,001008 ♩ = 485,001022 ♩ = 490,001036 ♩ = 495,001050 ♩ = 500,001064 ♩ = 505,001078 ♩ = 510,001092 ♩ = 515,001106 ♩ = 520,001120 ♩ = 525,001134 ♩ = 530,001148 ♩ = 535,001162 ♩ = 540,001176 ♩ = 545,001190 ♩ = 550,001204 ♩ = 555,001218 ♩ = 560,001232 ♩ = 565,001246 ♩ = 570,001260 ♩ = 575,001274 ♩ = 580,001288 ♩ = 585,001302 ♩ = 590,001316 ♩ = 595,001330 ♩ = 600,001344 ♩ = 605,001358 ♩ = 610,001372 ♩ = 615,001386 ♩ = 620,001400 ♩ = 625,001414 ♩ = 630,001428 ♩ = 635,001442 ♩ = 640,001456 ♩ = 645,001470 ♩ = 650,001484 ♩ = 655,001498 ♩ = 660,001512 ♩ = 665,001526 ♩ = 670,001540 ♩ = 675,001554 ♩ = 680,001568 ♩ = 685,001582 ♩ = 690,001596 ♩ = 695,001610 ♩ = 700,001624 ♩ = 705,001638 ♩ = 710,001652 ♩ = 715,001666 ♩ = 720,001680 ♩ = 725,001694 ♩ = 730,001708 ♩ = 735,001722 ♩ = 740,001736 ♩ = 745,001750 ♩ = 750,001764 ♩ = 755,001778 ♩ = 760,001792 ♩ = 765,001806 ♩ = 770,001820 ♩ = 775,001834 ♩ = 780,001848 ♩ = 785,001862 ♩ = 790,001876 ♩ = 795,001890 ♩ = 800,001904 ♩ = 805,001918 ♩ = 810,001932 ♩ = 815,001946 ♩ = 820,001960 ♩ = 825,001974 ♩ = 830,001988 ♩ = 835,002002 ♩ = 840,002016 ♩ = 845,002030 ♩ = 850,002044 ♩ = 855,002058 ♩ = 860,002072 ♩ = 865,002086 ♩ = 870,002100 ♩ = 875,002114 ♩ = 880,002128 ♩ = 885,002142 ♩ = 890,002156 ♩ = 895,002170 ♩ = 900,002184 ♩ = 905,002198 ♩ = 910,002212 ♩ = 915,002226 ♩ = 920,002240 ♩ = 925,002254 ♩ = 930,002268 ♩ = 935,002282 ♩ = 940,002296 ♩ = 945,002310 ♩ = 950,002324 ♩ = 955,002338 ♩ = 960,002352 ♩ = 965,002366 ♩ = 970,002380 ♩ = 975,002394 ♩ = 980,002408 ♩ = 985,002422 ♩ = 990,002436 ♩ = 995,002450 ♩ = 1000,002464 ♩ = 1005,002478 ♩ = 1010,002492 ♩ = 1015,002506 ♩ = 1020,002520 ♩ = 1025,002534 ♩ = 1030,002548 ♩ = 1035,002562 ♩ = 1040,002576 ♩ = 1045,002590 ♩ = 1050,002604 ♩ = 1055,002618 ♩ = 1060,002632 ♩ = 1065,002646 ♩ = 1070,002660 ♩ = 1075,002674 ♩ = 1080,002688 ♩ = 1085,002702 ♩ = 1090,002716 ♩ = 1095,002730 ♩ = 1100,002744 ♩ = 1105,002758 ♩ = 1110,002772 ♩ = 1115,002786 ♩ = 1120,002800 ♩ = 1125,002814 ♩ = 1130,002828 ♩ = 1135,002842 ♩ = 1140,002856 ♩ = 1145,002870 ♩ = 1150,002884 ♩ = 1155,002898 ♩ = 1160,002912 ♩ = 1165,002926 ♩ = 1170,002940 ♩ = 1175,002954 ♩ = 1180,002968 ♩ = 1185,002982 ♩ = 1190,002996 ♩ = 1195,003010 ♩ = 1200,003024 ♩ = 1205,003038 ♩ = 1210,003052 ♩ = 1215,003066 ♩ = 1220,003080 ♩ = 1225,003094 ♩ = 1230,003108 ♩ = 1235,003122 ♩ = 1240,003136 ♩ = 1245,003150 ♩ = 1250,003164 ♩ = 1255,003178 ♩ = 1260,003192 ♩ = 1265,003206 ♩ = 1270,003220 ♩ = 1275,003234 ♩ = 1280,003248 ♩ = 1285,003262 ♩ = 1290,003276 ♩ = 1295,003290 ♩ = 1300,003304 ♩ = 1305,003318 ♩ = 1310,003332 ♩ = 1315,003346 ♩ = 1320,003360 ♩ = 1325,003374 ♩ = 1330,003388 ♩ = 1335,003402 ♩ = 1340,003416 ♩ = 1345,003430 ♩ = 1350,003444 ♩ = 1355,003458 ♩ = 1360,003472 ♩ = 1365,003486 ♩ = 1370,003500 ♩ = 1375,003514 ♩ = 1380,003528 ♩ = 1385,003542 ♩ = 1390,003556 ♩ = 1395,003570 ♩ = 1400,003584 ♩ = 1405,003598 ♩ = 1410,003612 ♩ = 1415,003626 ♩ = 1420,003640 ♩ = 1425,003654 ♩ = 1430,003668 ♩ = 1435,003682 ♩ = 1440,003696 ♩ = 1445,003710 ♩ = 1450,003724 ♩ = 1455,003738 ♩ = 1460,003752 ♩ = 1465,003766 ♩ = 1470,003780 ♩ = 1475,003794 ♩ = 1480,003808 ♩ = 1485,003822 ♩ = 1490,003836 ♩ = 1495,003850 ♩ = 1500,003864 ♩ = 1505,003878 ♩ = 1510,003892 ♩ = 1515,003906 ♩ = 1520,003920 ♩ = 1525,003934 ♩ = 1530,003948 ♩ = 1535,003962 ♩ = 1540,003976 ♩ = 1545,003990 ♩ = 1550,004004 ♩ = 1555,004018 ♩ = 1560,004032 ♩ = 1565,004046 ♩ = 1570,004060 ♩ = 1575,004074 ♩ = 1580,004088 ♩ = 1585,004102 ♩ = 1590,004116 ♩ = 1595,004130 ♩ = 1600,004144 ♩ = 1605,004158 ♩ = 1610,004172 ♩ = 1615,004186 ♩ = 1620,004200 ♩ = 1625,004214 ♩ = 1630,004228 ♩ = 1635,004242 ♩ = 1640,004256 ♩ = 1645,004270 ♩ = 1650,004284 ♩ = 1655,004298 ♩ = 1660,004312 ♩ = 1665,004326 ♩ = 1670,004340 ♩ = 1675,004354 ♩ = 1680,004368 ♩ = 1685,004382 ♩ = 1690,004396 ♩ = 1695,004410 ♩ = 1700,004424 ♩ = 1705,004438 ♩ = 1710,004452 ♩ = 1715,004466 ♩ = 1720,004480 ♩ = 1725,004494 ♩ = 1730,004508 ♩ = 1735,004522 ♩ = 1740,004536 ♩ = 1745,004550 ♩ = 1750,004564 ♩ = 1755,004578 ♩ = 1760,004592 ♩ = 1765,004606 ♩ = 1770,004620 ♩ = 1775,004634 ♩ = 1780,004648 ♩ = 1785,004662 ♩ = 1790,004676 ♩ = 1795,004690 ♩ = 1800,004704 ♩ = 1805,004718 ♩ = 1810,004732 ♩ = 1815,004746 ♩ = 1820,004760 ♩ = 1825,004774 ♩ = 1830,004788 ♩ = 1835,004802 ♩ = 1840,004816 ♩ = 1845,004830 ♩ = 1850,004844 ♩ = 1855,004858 ♩ = 1860,004872 ♩ = 1865,004886 ♩ = 1870,004900 ♩ = 1875,004914 ♩ = 1880,004928 ♩ = 1885,004942 ♩ = 1890,004956 ♩ = 1895,004970 ♩ = 1900,004984 ♩ = 1905,004998 ♩ = 1910,005012 ♩ = 1915,005026 ♩ = 1920,005040 ♩ = 1925,005054 ♩ = 1930,005068 ♩ = 1935,005082 ♩ = 1940,005096 ♩ = 1945,005110 ♩ = 1950,005124 ♩ = 1955,005138 ♩ = 1960,005152 ♩ = 1965,005166 ♩ = 1970,005180 ♩ = 1975,005194 ♩ = 1980,005208 ♩ = 1985,005222 ♩ = 1990,005236 ♩ = 1995,005250 ♩ = 2000,005264 ♩ = 2005,005278 ♩ = 2010,005292 ♩ = 2015,005306 ♩ = 2020,005320 ♩ = 2025,005334 ♩ = 2030,005348 ♩ = 2035,005362 ♩ = 2040,005376 ♩ = 2045,005390 ♩ = 2050,005404 ♩ = 2055,005418 ♩ = 2060,005432 ♩ = 2065,005446 ♩ = 2070,005460 ♩ = 2075,005474 ♩ = 2080,005488 ♩ = 2085,005502 ♩ = 2090,005516 ♩ = 2095,005530 ♩ = 2100,005544 ♩ = 2105,005558 ♩ = 2110,005572 ♩ = 2115,005586 ♩ = 2120,005600 ♩ = 2125,005614 ♩ = 2130,005628 ♩ = 2135,005642 ♩ = 2140,005656 ♩ = 2145,005670 ♩ = 2150,005684 ♩ = 2155,005698 ♩ = 2160,005712 ♩ = 2165,005726 ♩ = 2170,005740 ♩ = 2175,005754 ♩ = 2180,005768 ♩ = 2185,005782 ♩ = 2190,005796 ♩ = 2195,005810 ♩ = 2200,005824 ♩ = 2205,005838 ♩ = 2210,005852 ♩ = 2215,005866 ♩ = 2220,005880 ♩ = 2225,005894 ♩ = 2230,005908 ♩ = 2235,005922 ♩ = 2240,005936 ♩ = 2245,005950 ♩ = 2250,005964 ♩ = 2255,005978 ♩ = 2260,005992 ♩ = 2265,006006 ♩ = 2270,006020 ♩ = 2275,006034 ♩ = 2280,006048 ♩ = 2285,006062 ♩ = 2290,006076 ♩ = 2295,006090 ♩ = 2300,006104 ♩ = 2305,006118 ♩ = 2310,006132 ♩ = 2315,006146 ♩ = 2320,006160 ♩ = 2325,006174 ♩ = 2330,006188 ♩ = 2335,006202 ♩ = 2340,006216 ♩ = 2345,006230 ♩ = 2350,006244 ♩ = 2355,006258 ♩ = 2360,006272 ♩ = 2365,006286 ♩ = 2370,006300 ♩ = 2375,006314 ♩ = 2380,006328 ♩ = 2385,006342 ♩ = 2390,006356 ♩ = 2395,006370 ♩ = 2400,006384 ♩ = 2405,006398 ♩ = 2410,006412 ♩ = 2415,006426 ♩ = 2420,006440 ♩ = 2425,006454 ♩ = 2430,006468 ♩ = 2435,006482 ♩ = 2440,006496 ♩ = 2445,006510 ♩ = 2450,006524 ♩ = 2455,006538 ♩ = 2460,006552 ♩ = 2465,006566 ♩ = 2470,006580 ♩ = 2475,006594 ♩ = 2480,006608 ♩ = 2485,006622 ♩ = 2490,006636 ♩ = 2495,006650 ♩ = 2500,006664 ♩ = 2505,006678 ♩ = 2510,006692 ♩ = 2515,006706 ♩ = 2520,006720 ♩ = 2525,006734 ♩ = 2530,006748 ♩ = 2535,006762 ♩ = 2540,006776 ♩ = 2545,006790 ♩ = 2550,006804 ♩ = 2555,006818 ♩ = 2560,006832 ♩ = 2565,006846 ♩ = 2570,006860 ♩ = 2575,006874 ♩ = 2580,006888 ♩ = 2585,006902 ♩ = 2590,006916 ♩ = 2595,006930 ♩ = 2600,006944 ♩ = 2605,006958 ♩ = 2610,006972 ♩ = 2615,006986 ♩ = 2620,007000 ♩ = 2625,007014 ♩ = 2630,007028 ♩ = 2635,007042 ♩ = 2640,007056 ♩ = 2645,007070 ♩ = 2650,007084 ♩ = 2655,007098 ♩ = 2660,007112 ♩ = 2665,007126 ♩ = 2670,007140 ♩ = 2675,007154 ♩ = 2680,007168 ♩ = 2685,007182 ♩ = 2690,007196 ♩ = 2695,007210 ♩ = 2700,007224 ♩ = 2705,007238 ♩ = 2710,007252 ♩ = 2715,007266 ♩ = 2720,007280 ♩ = 2725,007294 ♩ = 2730,007308 ♩ = 2735,007322 ♩ = 2740,007336 ♩ = 2745,007350 ♩ = 2750,007364 ♩ = 2755,007378 ♩ = 2760,007392 ♩ = 2765,007406 ♩ = 2770,007420 ♩ = 2775,007434 ♩ = 2780,007448 ♩ = 2785,007462 ♩ = 2790,007476 ♩ = 2795,007490 ♩ = 2800,007504 ♩ = 2805,007518 ♩ = 2810,007532 ♩ = 2815,007546 ♩ = 2820,007560 ♩ = 2825,007574 ♩ = 2830,007588 ♩ = 2835,007602 ♩ = 2840,007616 ♩ = 2845,007630 ♩ = 2850,007644 ♩ = 2855,007658 ♩ = 2860,007672 ♩ = 2865,007686 ♩ = 2870,007700 ♩ = 2875,007714 ♩ = 2880,007728 ♩ = 2885,007742 ♩ = 2890,007756 ♩ = 2895,007770 ♩ = 2900,007784 ♩ = 2905,007798 ♩ = 2910,007812 ♩ = 2915,007826 ♩ = 2920,007840 ♩ = 2925,007854 ♩ = 2930,007868 ♩ = 2935,007882 ♩ = 2940,007896 ♩ = 2945,007910 ♩ = 2950,007924 ♩ = 2955,007938 ♩ = 2960,007952 ♩ = 2965,007966 ♩ = 2970,007980 ♩ = 2975,007994 ♩ = 2980,008008 ♩ = 2985,008022 ♩ = 2990,008036 ♩ = 2995,008050 ♩ = 3000,008064 ♩ = 3005,008078 ♩ = 3010,008092 ♩ = 3015,008106 ♩ = 3020,008120 ♩ = 3025,008134 ♩ = 3030,008148 ♩ = 3035,008162 ♩ = 3040,008176 ♩ = 3045,008190 ♩ = 3050,008204 ♩ = 3055,008218 ♩ = 3060,008232 ♩ = 3065,008246 ♩ = 3070,008260 ♩ = 3075,008274 ♩ = 3080,008288 ♩ = 3085,008302 ♩ = 3090,008316 ♩ = 3095,008330 ♩ = 3100,008344 ♩ = 3105,008358 ♩ = 3110,008372 ♩ = 3115,008386 ♩ = 3120,008400 ♩ = 3125,008414 ♩ = 3130,008428 ♩ = 3135,008442 ♩ = 3140,008456 ♩ = 3145,008470 ♩ = 3150,008484 ♩ = 3155,008498 ♩ = 3160,008512 ♩ = 3165,008526 ♩ = 3170,008540 ♩ = 3175,008554 ♩ = 3180,008568 ♩ = 3185,008582 ♩ = 3190,008596 ♩ = 3195,008610 ♩ = 3200,008624 ♩ = 3205,008638 ♩ = 3210,008652 ♩ = 3215,008666 ♩ = 3220,008680 ♩ = 3225,008694 ♩ = 3230,008708 ♩ = 3235,008722 ♩ = 3240,008736 ♩ = 3245,008750 ♩ = 3250,008764 ♩ = 3255,008778 ♩ = 3260,008792 ♩ = 3265,008806 ♩ = 3270,008820 ♩ = 3275,008834 ♩ = 3280,008848 ♩ = 3285,008862 ♩ = 3290,008876 ♩ = 3295,008890 ♩ = 3300,008904 ♩ = 3305,008918 ♩ = 3310,008932 ♩ = 3315,008946 ♩ = 3320,008960 ♩ = 3325,008974 ♩ = 3330,008988 ♩ = 3335,009002 ♩ = 3340,009016 ♩ = 3345,009030 ♩ = 3350,009044 ♩ = 3355,009058 ♩ = 3360,009072 ♩ = 3365,009086 ♩ = 3370,009100 ♩ = 3375,009114 ♩ = 3380,009128 ♩ = 3385,009142 ♩ = 3390,009156 ♩ = 3395,009170 ♩ = 3400,009184 ♩ = 3405,009198 ♩ = 3410,009212 ♩ = 3415,009226 ♩ = 3420,009240 ♩ = 3425,009254 ♩ = 3430,009268 ♩ = 3435,009282 ♩ = 3440,009296 ♩ = 3445,009310 ♩ = 3450,009324 ♩ = 3455,009338 ♩ = 3460,009352 ♩ = 3465,009366 ♩ = 3470,009380 ♩ = 3475,009394 ♩ = 3480,009408 ♩ = 3485,009422 ♩ = 3490,009436 ♩ = 3495,009450 ♩ = 3500,009464 ♩ = 3505,009478 ♩ = 3510,009492 ♩ = 3515,009506 ♩ = 3520,009520 ♩ = 3525,009534 ♩ = 3530,009548 ♩ = 3535,009562 ♩ = 3540,009576 ♩ = 3545,009590 ♩ = 3550,009604 ♩ = 3555,009618 ♩ = 3560,009632 ♩ = 3565,009646 ♩ = 3570,009660 ♩ = 3575,009674 ♩ = 3580,009688 ♩ = 3585,009702 ♩ = 3590,009716 ♩ = 3595,009730 ♩ = 3600,009744 ♩ = 3605,009758 ♩ = 3610,009772 ♩ = 3615,009786 ♩ = 3620,009800 ♩ = 3625,009814 ♩ = 3630,009828 ♩ = 3635,009842 ♩ = 3640,009856 ♩ = 3645,009870 ♩ = 3650,009884 ♩ = 3655,009898 ♩ = 3660,009912 ♩ = 3665,009926 ♩ = 3670,009940 ♩ = 3675,009954 ♩ = 3680,009968 ♩ = 3685,009982 ♩ = 3690,009996 ♩ = 3695,010010 ♩ = 3700,010024 ♩ = 3705,010038 ♩ = 3710,010052 ♩ = 3715,010066 ♩ = 3720,010080 ♩ = 3725,010094 ♩ = 3730,010108 ♩ = 3735,010122 ♩ = 3740,010136 ♩ = 3745,010150 ♩ = 3750,010164 ♩ = 3755,010178 ♩ = 3760,010192 ♩ = 3765,010206 ♩ = 3770,010220 ♩ = 3775,010234 ♩ = 3780,010248 ♩ = 3785,010262 ♩ = 3790,010276 ♩ = 3795,010290 ♩ = 3800,010304 ♩ = 3805,010318 ♩ = 3810,010332 ♩ = 3815,010346 ♩ = 3820,010360 ♩ = 3825,010374 ♩ = 3830,010388 ♩ = 3835,010402 ♩ = 3840,010416 ♩ = 3845,010430 ♩ = 3850,010444 ♩ = 3855,010458 ♩ = 3860,010472 ♩ = 3865,010486 ♩ = 3870,010500 ♩ = 3875,010514 ♩ = 3880,010528 ♩ = 3885,010542 ♩ = 3890,010556 ♩ = 3895,010570 ♩ = 3900,010584 ♩ = 3905,010598 ♩ = 3910,010612 ♩ = 3915,010626 ♩ = 3920,010640 ♩ = 3925,010654 ♩ = 3930,010668 ♩ = 3935,010682 ♩ = 3940,010696 ♩ = 3945,010710 ♩ = 3950,010724 ♩ = 3955,010738 ♩ = 3960,010752 ♩ = 3965,010766 ♩ = 3970,010780 ♩ = 3975,010794 ♩ = 3980,010808 ♩ = 3985,010822 ♩ = 3990,010836 ♩ = 3995,010850 ♩ = 4000,010864 ♩ = 4005,010878 ♩ = 4010,010892 ♩ = 4015,010906 ♩ = 4020,010920 ♩ = 4025,010934 ♩ = 4030,010948 ♩ = 4035,010962 ♩ = 4040,010976 ♩ = 4045,010990 ♩ = 4050,011004 ♩ = 4055

Greek - Borza

Drums

♩ = 100,000000 ♩ = 90,999954 ♩ = 93,000038 ♩ = 96,000088 ♩ = 96,999954 ♩ = 97,999980 ♩ = 100,000000

7 ♩ = 104,999929 ♩ = 109,999913 ♩ = 114,000000 ♩ = 118,999983 ♩ = 123,000000 ♩ = 127,999983 ♩ = 132,000000 ♩ = 136,999983 ♩ = 141,000000

13 ♩ = 154,999929 ♩ = 159,999913 ♩ = 164,000000 ♩ = 168,999983 ♩ = 173,000000 ♩ = 177,999983 ♩ = 182,000000 ♩ = 186,999983 ♩ = 191,000000

19

25

31

37

43 ♩ = 99,000000 ♩ = 96,000000 ♩ = 93,000000 ♩ = 90,000000 ♩ = 87,000000 ♩ = 84,000000 ♩ = 81,000000 ♩ = 78,000000 ♩ = 75,000000

49 ♩ = 109,999929 ♩ = 109,999929 ♩ = 109,999929 ♩ = 109,999929 ♩ = 109,999929 ♩ = 109,999929 ♩ = 109,999929 ♩ = 109,999929 ♩ = 109,999929

55 ♩ = 143,000000 ♩ = 156,000000 ♩ = 167,000000 ♩ = 177,999983 ♩ = 187,999983 ♩ = 197,999983

V.S.

2

Drums

61 $\text{♩} = 185,000,000$

67

$\text{♩} = 190,000,000$

$\text{♩} = 193,000,000$

73

$\text{♩} = 196,000,000$

$\text{♩} = 200,000,000$

$\text{♩} = 220,000,000$

79

85

$\text{♩} = 240,000,000$

90

Greek - Borza

Drums

♩ = 100,000000 ♩ = 90,999954 ♩ = 93,000038 ♩ = 96,000088 ♩ = 96,999954 ♩ = 97,999980 ♩ = 100,000000

7 ♩ = 104,999929 ♩ = 109,999913 ♩ = 114,000000 ♩ = 118,999983 ♩ = 123,999967 ♩ = 128,999950 ♩ = 133,999934 ♩ = 138,999918 ♩ = 143,999902 ♩ = 148,999886 ♩ = 153,999870 ♩ = 158,999854 ♩ = 163,999838 ♩ = 168,999822 ♩ = 173,999806 ♩ = 178,999790 ♩ = 183,999774 ♩ = 188,999758 ♩ = 193,999742 ♩ = 198,999726 ♩ = 203,999710 ♩ = 208,999694 ♩ = 213,999678 ♩ = 218,999662 ♩ = 223,999646 ♩ = 228,999630 ♩ = 233,999614 ♩ = 238,999598 ♩ = 243,999582 ♩ = 248,999566 ♩ = 253,999550 ♩ = 258,999534 ♩ = 263,999518 ♩ = 268,999502 ♩ = 273,999486 ♩ = 278,999470 ♩ = 283,999454 ♩ = 288,999438 ♩ = 293,999422 ♩ = 298,999406 ♩ = 303,999390 ♩ = 308,999374 ♩ = 313,999358 ♩ = 318,999342 ♩ = 323,999326 ♩ = 328,999310 ♩ = 333,999294 ♩ = 338,999278 ♩ = 343,999262 ♩ = 348,999246 ♩ = 353,999230 ♩ = 358,999214 ♩ = 363,999198 ♩ = 368,999182 ♩ = 373,999166 ♩ = 378,999150 ♩ = 383,999134 ♩ = 388,999118 ♩ = 393,999102 ♩ = 398,999086 ♩ = 403,999070 ♩ = 408,999054 ♩ = 413,999038 ♩ = 418,999022 ♩ = 423,999006 ♩ = 428,998990 ♩ = 433,998974 ♩ = 438,998958 ♩ = 443,998942 ♩ = 448,998926 ♩ = 453,998910 ♩ = 458,998894 ♩ = 463,998878 ♩ = 468,998862 ♩ = 473,998846 ♩ = 478,998830 ♩ = 483,998814 ♩ = 488,998798 ♩ = 493,998782 ♩ = 498,998766 ♩ = 503,998750 ♩ = 508,998734 ♩ = 513,998718 ♩ = 518,998702 ♩ = 523,998686 ♩ = 528,998670 ♩ = 533,998654 ♩ = 538,998638 ♩ = 543,998622 ♩ = 548,998606 ♩ = 553,998590 ♩ = 558,998574 ♩ = 563,998558 ♩ = 568,998542 ♩ = 573,998526 ♩ = 578,998510 ♩ = 583,998494 ♩ = 588,998478 ♩ = 593,998462 ♩ = 598,998446 ♩ = 603,998430 ♩ = 608,998414 ♩ = 613,998398 ♩ = 618,998382 ♩ = 623,998366 ♩ = 628,998350 ♩ = 633,998334 ♩ = 638,998318 ♩ = 643,998302 ♩ = 648,998286 ♩ = 653,998270 ♩ = 658,998254 ♩ = 663,998238 ♩ = 668,998222 ♩ = 673,998206 ♩ = 678,998190 ♩ = 683,998174 ♩ = 688,998158 ♩ = 693,998142 ♩ = 698,998126 ♩ = 703,998110 ♩ = 708,998094 ♩ = 713,998078 ♩ = 718,998062 ♩ = 723,998046 ♩ = 728,998030 ♩ = 733,998014 ♩ = 738,997998 ♩ = 743,997982 ♩ = 748,997966 ♩ = 753,997950 ♩ = 758,997934 ♩ = 763,997918 ♩ = 768,997902 ♩ = 773,997886 ♩ = 778,997870 ♩ = 783,997854 ♩ = 788,997838 ♩ = 793,997822 ♩ = 798,997806 ♩ = 803,997790 ♩ = 808,997774 ♩ = 813,997758 ♩ = 818,997742 ♩ = 823,997726 ♩ = 828,997710 ♩ = 833,997694 ♩ = 838,997678 ♩ = 843,997662 ♩ = 848,997646 ♩ = 853,997630 ♩ = 858,997614 ♩ = 863,997598 ♩ = 868,997582 ♩ = 873,997566 ♩ = 878,997550 ♩ = 883,997534 ♩ = 888,997518 ♩ = 893,997502 ♩ = 898,997486 ♩ = 903,997470 ♩ = 908,997454 ♩ = 913,997438 ♩ = 918,997422 ♩ = 923,997406 ♩ = 928,997390 ♩ = 933,997374 ♩ = 938,997358 ♩ = 943,997342 ♩ = 948,997326 ♩ = 953,997310 ♩ = 958,997294 ♩ = 963,997278 ♩ = 968,997262 ♩ = 973,997246 ♩ = 978,997230 ♩ = 983,997214 ♩ = 988,997198 ♩ = 993,997182 ♩ = 998,997166 ♩ = 1003,997150 ♩ = 1008,997134 ♩ = 1013,997118 ♩ = 1018,997102 ♩ = 1023,997086 ♩ = 1028,997070 ♩ = 1033,997054 ♩ = 1038,997038 ♩ = 1043,997022 ♩ = 1048,997006 ♩ = 1053,996990 ♩ = 1058,996974 ♩ = 1063,996958 ♩ = 1068,996942 ♩ = 1073,996926 ♩ = 1078,996910 ♩ = 1083,996894 ♩ = 1088,996878 ♩ = 1093,996862 ♩ = 1098,996846 ♩ = 1103,996830 ♩ = 1108,996814 ♩ = 1113,996798 ♩ = 1118,996782 ♩ = 1123,996766 ♩ = 1128,996750 ♩ = 1133,996734 ♩ = 1138,996718 ♩ = 1143,996702 ♩ = 1148,996686 ♩ = 1153,996670 ♩ = 1158,996654 ♩ = 1163,996638 ♩ = 1168,996622 ♩ = 1173,996606 ♩ = 1178,996590 ♩ = 1183,996574 ♩ = 1188,996558 ♩ = 1193,996542 ♩ = 1198,996526 ♩ = 1203,996510 ♩ = 1208,996494 ♩ = 1213,996478 ♩ = 1218,996462 ♩ = 1223,996446 ♩ = 1228,996430 ♩ = 1233,996414 ♩ = 1238,996398 ♩ = 1243,996382 ♩ = 1248,996366 ♩ = 1253,996350 ♩ = 1258,996334 ♩ = 1263,996318 ♩ = 1268,996302 ♩ = 1273,996286 ♩ = 1278,996270 ♩ = 1283,996254 ♩ = 1288,996238 ♩ = 1293,996222 ♩ = 1298,996206 ♩ = 1303,996190 ♩ = 1308,996174 ♩ = 1313,996158 ♩ = 1318,996142 ♩ = 1323,996126 ♩ = 1328,996110 ♩ = 1333,996094 ♩ = 1338,996078 ♩ = 1343,996062 ♩ = 1348,996046 ♩ = 1353,996030 ♩ = 1358,996014 ♩ = 1363,995998 ♩ = 1368,995982 ♩ = 1373,995966 ♩ = 1378,995950 ♩ = 1383,995934 ♩ = 1388,995918 ♩ = 1393,995902 ♩ = 1398,995886 ♩ = 1403,995870 ♩ = 1408,995854 ♩ = 1413,995838 ♩ = 1418,995822 ♩ = 1423,995806 ♩ = 1428,995790 ♩ = 1433,995774 ♩ = 1438,995758 ♩ = 1443,995742 ♩ = 1448,995726 ♩ = 1453,995710 ♩ = 1458,995694 ♩ = 1463,995678 ♩ = 1468,995662 ♩ = 1473,995646 ♩ = 1478,995630 ♩ = 1483,995614 ♩ = 1488,995598 ♩ = 1493,995582 ♩ = 1498,995566 ♩ = 1503,995550 ♩ = 1508,995534 ♩ = 1513,995518 ♩ = 1518,995502 ♩ = 1523,995486 ♩ = 1528,995470 ♩ = 1533,995454 ♩ = 1538,995438 ♩ = 1543,995422 ♩ = 1548,995406 ♩ = 1553,995390 ♩ = 1558,995374 ♩ = 1563,995358 ♩ = 1568,995342 ♩ = 1573,995326 ♩ = 1578,995310 ♩ = 1583,995294 ♩ = 1588,995278 ♩ = 1593,995262 ♩ = 1598,995246 ♩ = 1603,995230 ♩ = 1608,995214 ♩ = 1613,995198 ♩ = 1618,995182 ♩ = 1623,995166 ♩ = 1628,995150 ♩ = 1633,995134 ♩ = 1638,995118 ♩ = 1643,995102 ♩ = 1648,995086 ♩ = 1653,995070 ♩ = 1658,995054 ♩ = 1663,995038 ♩ = 1668,995022 ♩ = 1673,995006 ♩ = 1678,994990 ♩ = 1683,994974 ♩ = 1688,994958 ♩ = 1693,994942 ♩ = 1698,994926 ♩ = 1703,994910 ♩ = 1708,994894 ♩ = 1713,994878 ♩ = 1718,994862 ♩ = 1723,994846 ♩ = 1728,994830 ♩ = 1733,994814 ♩ = 1738,994798 ♩ = 1743,994782 ♩ = 1748,994766 ♩ = 1753,994750 ♩ = 1758,994734 ♩ = 1763,994718 ♩ = 1768,994702 ♩ = 1773,994686 ♩ = 1778,994670 ♩ = 1783,994654 ♩ = 1788,994638 ♩ = 1793,994622 ♩ = 1798,994606 ♩ = 1803,994590 ♩ = 1808,994574 ♩ = 1813,994558 ♩ = 1818,994542 ♩ = 1823,994526 ♩ = 1828,994510 ♩ = 1833,994494 ♩ = 1838,994478 ♩ = 1843,994462 ♩ = 1848,994446 ♩ = 1853,994430 ♩ = 1858,994414 ♩ = 1863,994398 ♩ = 1868,994382 ♩ = 1873,994366 ♩ = 1878,994350 ♩ = 1883,994334 ♩ = 1888,994318 ♩ = 1893,994302 ♩ = 1898,994286 ♩ = 1903,994270 ♩ = 1908,994254 ♩ = 1913,994238 ♩ = 1918,994222 ♩ = 1923,994206 ♩ = 1928,994190 ♩ = 1933,994174 ♩ = 1938,994158 ♩ = 1943,994142 ♩ = 1948,994126 ♩ = 1953,994110 ♩ = 1958,994094 ♩ = 1963,994078 ♩ = 1968,994062 ♩ = 1973,994046 ♩ = 1978,994030 ♩ = 1983,994014 ♩ = 1988,993998 ♩ = 1993,993982 ♩ = 1998,993966 ♩ = 2003,993950 ♩ = 2008,993934 ♩ = 2013,993918 ♩ = 2018,993902 ♩ = 2023,993886 ♩ = 2028,993870 ♩ = 2033,993854 ♩ = 2038,993838 ♩ = 2043,993822 ♩ = 2048,993806 ♩ = 2053,993790 ♩ = 2058,993774 ♩ = 2063,993758 ♩ = 2068,993742 ♩ = 2073,993726 ♩ = 2078,993710 ♩ = 2083,993694 ♩ = 2088,993678 ♩ = 2093,993662 ♩ = 2098,993646 ♩ = 2103,993630 ♩ = 2108,993614 ♩ = 2113,993598 ♩ = 2118,993582 ♩ = 2123,993566 ♩ = 2128,993550 ♩ = 2133,993534 ♩ = 2138,993518 ♩ = 2143,993502 ♩ = 2148,993486 ♩ = 2153,993470 ♩ = 2158,993454 ♩ = 2163,993438 ♩ = 2168,993422 ♩ = 2173,993406 ♩ = 2178,993390 ♩ = 2183,993374 ♩ = 2188,993358 ♩ = 2193,993342 ♩ = 2198,993326 ♩ = 2203,993310 ♩ = 2208,993294 ♩ = 2213,993278 ♩ = 2218,993262 ♩ = 2223,993246 ♩ = 2228,993230 ♩ = 2233,993214 ♩ = 2238,993198 ♩ = 2243,993182 ♩ = 2248,993166 ♩ = 2253,993150 ♩ = 2258,993134 ♩ = 2263,993118 ♩ = 2268,993102 ♩ = 2273,993086 ♩ = 2278,993070 ♩ = 2283,993054 ♩ = 2288,993038 ♩ = 2293,993022 ♩ = 2298,993006 ♩ = 2303,992990 ♩ = 2308,992974 ♩ = 2313,992958 ♩ = 2318,992942 ♩ = 2323,992926 ♩ = 2328,992910 ♩ = 2333,992894 ♩ = 2338,992878 ♩ = 2343,992862 ♩ = 2348,992846 ♩ = 2353,992830 ♩ = 2358,992814 ♩ = 2363,992798 ♩ = 2368,992782 ♩ = 2373,992766 ♩ = 2378,992750 ♩ = 2383,992734 ♩ = 2388,992718 ♩ = 2393,992702 ♩ = 2398,992686 ♩ = 2403,992670 ♩ = 2408,992654 ♩ = 2413,992638 ♩ = 2418,992622 ♩ = 2423,992606 ♩ = 2428,992590 ♩ = 2433,992574 ♩ = 2438,992558 ♩ = 2443,992542 ♩ = 2448,992526 ♩ = 2453,992510 ♩ = 2458,992494 ♩ = 2463,992478 ♩ = 2468,992462 ♩ = 2473,992446 ♩ = 2478,992430 ♩ = 2483,992414 ♩ = 2488,992398 ♩ = 2493,992382 ♩ = 2498,992366 ♩ = 2503,992350 ♩ = 2508,992334 ♩ = 2513,992318 ♩ = 2518,992302 ♩ = 2523,992286 ♩ = 2528,992270 ♩ = 2533,992254 ♩ = 2538,992238 ♩ = 2543,992222 ♩ = 2548,992206 ♩ = 2553,992190 ♩ = 2558,992174 ♩ = 2563,992158 ♩ = 2568,992142 ♩ = 2573,992126 ♩ = 2578,992110 ♩ = 2583,992094 ♩ = 2588,992078 ♩ = 2593,992062 ♩ = 2598,992046 ♩ = 2603,992030 ♩ = 2608,992014 ♩ = 2613,991998 ♩ = 2618,991982 ♩ = 2623,991966 ♩ = 2628,991950 ♩ = 2633,991934 ♩ = 2638,991918 ♩ = 2643,991902 ♩ = 2648,991886 ♩ = 2653,991870 ♩ = 2658,991854 ♩ = 2663,991838 ♩ = 2668,991822 ♩ = 2673,991806 ♩ = 2678,991790 ♩ = 2683,991774 ♩ = 2688,991758 ♩ = 2693,991742 ♩ = 2698,991726 ♩ = 2703,991710 ♩ = 2708,991694 ♩ = 2713,991678 ♩ = 2718,991662 ♩ = 2723,991646 ♩ = 2728,991630 ♩ = 2733,991614 ♩ = 2738,991598 ♩ = 2743,991582 ♩ = 2748,991566 ♩ = 2753,991550 ♩ = 2758,991534 ♩ = 2763,991518 ♩ = 2768,991502 ♩ = 2773,991486 ♩ = 2778,991470 ♩ = 2783,991454 ♩ = 2788,991438 ♩ = 2793,991422 ♩ = 2798,991406 ♩ = 2803,991390 ♩ = 2808,991374 ♩ = 2813,991358 ♩ = 2818,991342 ♩ = 2823,991326 ♩ = 2828,991310 ♩ = 2833,991294 ♩ = 2838,991278 ♩ = 2843,991262 ♩ = 2848,991246 ♩ = 2853,991230 ♩ = 2858,991214 ♩ = 2863,991198 ♩ = 2868,991182 ♩ = 2873,991166 ♩ = 2878,991150 ♩ = 2883,991134 ♩ = 2888,991118 ♩ = 2893,991102 ♩ = 2898,991086 ♩ = 2903,991070 ♩ = 2908,991054 ♩ = 2913,991038 ♩ = 2918,991022 ♩ = 2923,991006 ♩ = 2928,990990 ♩ = 2933,990974 ♩ = 2938,990958 ♩ = 2943,990942 ♩ = 2948,990926 ♩ = 2953,990910 ♩ = 2958,990894 ♩ = 2963,990878 ♩ = 2968,990862 ♩ = 2973,990846 ♩ = 2978,990830 ♩ = 2983,990814 ♩ = 2988,990798 ♩ = 2993,990782 ♩ = 2998,990766 ♩ = 3003,990750 ♩ = 3008,990734 ♩ = 3013,990718 ♩ = 3018,990702 ♩ = 3023,990686 ♩ = 3028,990670 ♩ = 3033,990654 ♩ = 3038,990638 ♩ = 3043,990622 ♩ = 3048,990606 ♩ = 3053,990590 ♩ = 3058,990574 ♩ = 3063,990558 ♩ = 3068,990542 ♩ = 3073,990526 ♩ = 3078,990510 ♩ = 3083,990494 ♩ = 3088,990478 ♩ = 3093,990462 ♩ = 3098,990446 ♩ = 3103,990430 ♩ = 3108,990414 ♩ = 3113,990398 ♩ = 3118,990382 ♩ = 3123,990366 ♩ = 3128,990350 ♩ = 3133,990334 ♩ = 3138,990318 ♩ = 3143,990302 ♩ = 3148,990286 ♩ = 3153,990270 ♩ = 3158,990254 ♩ = 3163,990238 ♩ = 3168,990222 ♩ = 3173,990206 ♩ = 3178,990190 ♩ = 3183,990174 ♩ = 3188,990158 ♩ = 3193,990142 ♩ = 3198,990126 ♩ = 3203,990110 ♩ = 3208,990094 ♩ = 3213,990078 ♩ = 3218,990062 ♩ = 3223,990046 ♩ = 3228,990030 ♩ = 3233,990014 ♩ = 3238,990000 ♩ = 3243,990000 ♩ = 3248,990000 ♩ = 3253,990000 ♩ = 3258,990000 ♩ = 3263,990000 ♩ = 3268,990000 ♩ = 3273,990000 ♩ = 3278,990000 ♩ = 3283,990000 ♩ = 3288,990000 ♩ = 3293,990000 ♩ = 3298,990000 ♩ = 3303,990000 ♩ = 3308,990000 ♩ = 3313,990000 ♩ = 3318,990000 ♩ = 3323,990000 ♩ = 3328,990000 ♩ = 3333,990000 ♩ = 3338,990000 ♩ = 3343,990000 ♩ = 3348,990000 ♩ = 3353,990000 ♩ = 3358,990000 ♩ = 3363,990000 ♩ = 3368,990000 ♩ = 3373,990000 ♩ = 3378,990000 ♩ = 3383,990000 ♩ = 3388,990000 ♩ = 3393,990000 ♩ = 3398,990000 ♩ = 3403,990000 ♩ = 3408,990000 ♩ = 3413,990000 ♩ = 3418,990000 ♩ = 3423,990000 ♩ = 3428,990000 ♩ = 3433,990000 ♩ = 3438,990000 ♩ = 3443,990000 ♩ = 3448,990000 ♩ = 3453,990000 ♩ = 3458,990000 ♩ = 3463,990000 ♩ = 3468,990000 ♩ = 3473,990000 ♩ = 3478,990000 ♩ = 3483,990000 ♩ = 3488,990000 ♩ = 3493,990000 ♩ = 3498,990000 ♩ = 3503,990000 ♩ = 3508,990000 ♩ = 3513,990000 ♩ = 3518,990000 ♩ = 3523,990000 ♩ = 3528,990000 ♩ = 3533,990000 ♩ = 3538,990000 ♩ = 3543,990000 ♩ = 3548,990000 ♩ = 3553,990000 ♩ = 3558,990000 ♩ = 3563,990000 ♩ = 3568,990000 ♩ = 3573,990000 ♩ = 3578,990000 ♩ = 3583,990000 ♩ = 3588,990000 ♩ = 3593,990000 ♩ = 3598,990000 ♩ = 3603,990000 ♩ = 3608,990000 ♩ = 3613,990000 ♩ = 3618,990000 ♩ = 3623,990000 ♩ = 3628,990000 ♩ = 3633,990000 ♩ = 3638,990000 ♩ = 3643,990000 ♩ = 3648,990000 ♩ = 3653,990000 ♩ = 3658,990000 ♩ = 3663,990000 ♩ = 3668,990000 ♩ = 3673,990000 ♩ = 3678,990000 ♩ = 3683,990000 ♩ = 3688,990000 ♩ = 3693,990000 ♩ = 3698,990000 ♩ = 3703,990000 ♩ = 3708,990000 ♩ = 3713,990000 ♩ = 3718,990000 ♩ = 3723,990000 ♩ = 3728,990000 ♩ = 3733,990000 ♩ = 3738,990000 ♩ = 3743,990000 ♩ = 3748,990000 ♩ = 3753,990000 ♩ = 3758,990000 ♩ = 3763,990000 ♩ = 3768,990000 ♩ = 3773,990000 ♩ = 3778,990000 ♩ = 3783,990000 ♩ = 3788,990000 ♩ = 3793,990000 ♩ = 3798,990000 ♩ = 3803,990000 ♩ = 3808,990000 ♩ = 3813,990000 ♩ = 3818,990000 ♩ = 3823,990000 ♩ = 3828,990000 ♩ = 3833,990000 ♩ = 3838,990000 ♩ = 3843,990000 ♩ = 3848,990000 ♩ = 3853,990000 ♩ = 3858,990000 ♩ = 3863,990000 ♩ = 3868,990000 ♩ = 3873,990000 ♩ = 3878,990000 ♩ = 3883,990000 ♩ = 3888,990000 ♩ = 3893,990000 ♩ = 3898,990000 ♩ = 3903,990000 ♩ = 3908,990000 ♩ = 3913,990000 ♩ = 3918,990000 ♩ = 3923,990000 ♩ = 3928,990000 ♩ = 3933,990000 ♩ = 3938,990000 ♩ = 3943,990000 ♩ = 3948,990000 ♩ = 3953,990000 ♩ = 3958,990000 ♩ = 3963,990000 ♩ = 3968,990000 ♩ = 3973,990000 ♩ = 3978,990000 ♩ = 3983,990000 ♩ = 3988,990000 ♩ = 3993,990000 ♩ = 3998,990000 ♩ = 4003,990000 ♩ = 4008,990000 ♩ = 4013,990000 ♩ = 4018,990000 ♩ = 4023,990000 ♩ = 4028,990000 ♩ = 4033,990000 ♩ = 4038,990000 ♩ = 4043,990000 ♩ = 4048,990000 ♩ = 4053,990000 ♩ = 4058,990000 ♩ = 4063,990000 ♩ = 4068,990000 ♩ = 4073,990000 ♩ = 4078,990000 ♩ = 4083,990000 ♩ = 4088,990000 ♩ = 4093,990000 ♩ = 4098,990000 ♩ = 4103,990000 ♩ = 4108,990000 ♩ = 4113,990000 ♩ = 4118,990000 ♩ = 4123,990000 ♩ = 4128,990000 ♩ = 4133,990000 ♩ = 4138,990000 ♩ = 4143,990000 ♩ = 4148,990000 ♩ = 4153,990000 ♩ = 4158,990000 ♩ = 4163,990000 ♩ = 4168,990000 ♩ = 4173,990000 ♩ = 4178,990000 ♩ = 4183,990000 ♩ = 4188,990000 ♩ = 4193,990000 ♩ = 4198,990000 ♩ = 4203,99

2

Drums

61 $\text{♩} = 185,000,000$

67

$\text{♩} = 190,000,000$

$\text{♩} = 193,000,000$

73 $\text{♩} = 196,000,298$

~~$\text{♩} = 200,000,000$~~

$\text{♩} = 220,000,214$

79

85

$\text{♩} = 240,000,000$

90

40

43

46

48

50

52

55

57

59

61

$\bullet = 90,999954$ $\bullet = 93,000038$ $\bullet = 96,000000$ $\bullet = 96,999964$ $\bullet = 100,999986$ $\bullet = 102,000069$ $\bullet = 104,000015$
 $\bullet = 104,000021$ $\bullet = 106,999939$ $\bullet = 108,999908$ $\bullet = 109,999909$ $\bullet = 113,000099$ $\bullet = 116,000000$
 $\bullet = 120,000000$ $\bullet = 122,000000$ $\bullet = 125,000000$ $\bullet = 126,000130$ $\bullet = 128,000000$
 $\bullet = 132,000137$ $\bullet = 132,000137$ $\bullet = 136,000153$ $\bullet = 137,000878$ $\bullet = 142,000176$ $\bullet = 145,000300$
 $\bullet = 148,000059$ $\bullet = 154,000153$ $\bullet = 156,000852$ $\bullet = 159,000200$
 $\bullet = 163,000686$ $\bullet = 165,000168$ $\bullet = 167,000982$
 $\bullet = 173,000078$ $\bullet = 177,000031$ $\bullet = 182,000183$ $\bullet = 183,000183$
 $\bullet = 185,999999$ $\bullet = 187,999999$ $\bullet = 190,000290$

64

67 $\text{♩} = 190,000296$

70 $\text{♩} = 192,000098$

72 $\text{♩} = 198,000198$
 $\text{♩} = 220,000000$ $\text{♩} = 220,000305$ $\text{♩} = 220,00021$

75

78

81

83 $\text{♩} = 240,000000$

86

88

V.S.

4

Mandolin

91

93

40

43

46

48

50

52

55

57

59

61

$\text{♩} = 90,999954$ $\text{♩} = 93,000038$ $\text{♩} = 96,000000$ $\text{♩} = 96,999964$ $\text{♩} = 100,999986$ $\text{♩} = 102,000069$ $\text{♩} = 104,000015$
 $\text{♩} = 104,000021$ $\text{♩} = 106,999939$ $\text{♩} = 108,999908$ $\text{♩} = 109,999909$ $\text{♩} = 113,000099$ $\text{♩} = 116,000000$
 $\text{♩} = 120,000000$ $\text{♩} = 122,000009$ $\text{♩} = 125,000000$ $\text{♩} = 126,000130$ $\text{♩} = 128,000000$
 $\text{♩} = 132,000137$ $\text{♩} = 132,000131$ $\text{♩} = 136,000151$ $\text{♩} = 137,000878$ $\text{♩} = 142,000176$ $\text{♩} = 145,000300$
 $\text{♩} = 148,000059$ $\text{♩} = 154,000153$ $\text{♩} = 156,000852$ $\text{♩} = 159,000200$
 $\text{♩} = 162,000686$ $\text{♩} = 165,000168$ $\text{♩} = 167,000982$
 $\text{♩} = 173,000078$ $\text{♩} = 177,000031$ $\text{♩} = 182,000183$ $\text{♩} = 183,000183$
 $\text{♩} = 185,999899$ $\text{♩} = 190,000293$

64

67 $\text{♩} = 190,000296$

70 $\text{♩} = 192,000098$

72 $\text{♩} = 198,000198$
 $\text{♩} = 220,000000$ $\text{♩} = 220,0000305$ $\text{♩} = 220,00021$

75

78

81

83 $\text{♩} = 240,000000$

86

88

V.S.

4

Mandolin

91

93

Greek - Borza

Guitar High

♩ = 100,000000 ♪ = 90,999954 ♩ = 93,000038 ♩ = 93,000038 ♩ = 96,999954 ♩ = 97,000000

6 ♩ = 102,000000 ♪ = 102,000000 ♩ = 104,000000 ♪ = 104,000000 ♩ = 108,999948 ♩ = 113,000000 ♩ = 115,000000 ♩ = 115,000000 ♩ = 118,999886

10 ♩ = 122,000000 ♪ = 122,000000 ♩ = 125,000000 ♪ = 125,000000 ♩ = 130,000000 ♩ = 130,000000 ♩ = 135,000000 ♩ = 135,000000 ♩ = 140,000000 ♩ = 140,000000 ♩ = 145,000000 ♩ = 145,000000 ♩ = 150,000000 ♩ = 150,000000 ♩ = 155,000000 ♩ = 155,000000 ♩ = 160,000000 ♩ = 160,000000

14

18

21

25

29

33

37

V.S.

78

81

85

$\text{♩} = 240,000,000$

88

91

Greek - Borza

Guitar Low

♩ = 100,000000 ♩ = 90,999954 ♩ = 93,000038 ♩ = 96,000069 ♩ = 99,000100 ♩ = 102,000131 ♩ = 105,000162

7 ♩ = 104,000193 ♩ = 106,999939 ♩ = 109,999908 ♩ = 113,000008 ♩ = 116,999908 ♩ = 120,999808

11 ♩ = 124,000008 ♩ = 128,000008

17

21

24

27

31

36

40

V.S.

89

92

Greek - Borza

Guitar High

♩ = 100,000000 ♩ = 90,999954 ♩ = 93,000038 ♩ = 93,000038 ♩ = 96,999954 ♩ = 97,000000

V.S.

41

45

♩ = 90,0000385 = 96,00005076 = 102,000063104 = 108,000075442 = 114,000087780

49

♩ = 103,0000900092 = 116,00008270,00000000625,000026,000130,000137,000137

53

♩ = 136,000061170,0000878 = 142,0000730 = 145,000081,000093,000093,000104,00015356,000159,0002

57

♩ = 162,000065865,000108 = 167,000122 = 173,00007877,00003 = 182,000183 ♩ = 182,000183

61

♩ = 185,000090001290

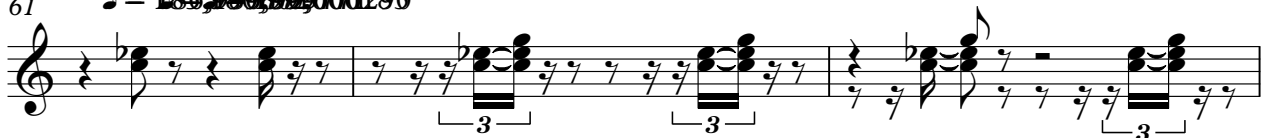

64

68

♩ = 190,000296

♩ = 192,000098

72

♩ = 198,000298

75

♩ = 202,0000305

♩ = 220,000214

78

81

85

$\text{♩} = 240,000,000$

88

91

Greek - Borza

Guitar Low

♩ = 100,000000 ♩ = 90,999954 ♩ = 93,000038 ♩ = 96,000069 ♩ = 99,000105 ♩ = 102,000153

7 ♩ = 104,000210 ♩ = 106,999939 ♩ = 109,999908 ♩ = 113,000008 ♩ = 116,000069 ♩ = 119,000153

11 ♩ = 132,000310 ♩ = 140,000391 ♩ = 148,000472 ♩ = 156,000553 ♩ = 164,000634 ♩ = 172,000715

17

21

24

27

31

36

40

V.S.

89

92

2

Bass

61 $\text{♩} = 181,000,000$

67 $\text{♩} = 190,000,096$ $\text{♩} = 193,000,098$

73 $\text{♩} = 196,000,198$ $\text{♩} = 198,000,005$ $\text{♩} = 220,000,214$

79

85 $\text{♩} = 240,000,000$

90

Greek - Borza

Bass

♩ = 100,000000 ♩ = 90,999954 ♩ = 93,000038 ♩ = 96,000028 = 96,999954 100,000000 = 101,000000

7 ♩ = 104,999925 = 108,999948 ♩ = 105,000000 ♩ = 106,000000 ♩ = 107,000000 ♩ = 108,000000 ♩ = 109,000000 ♩ = 110,000000 ♩ = 111,000000 ♩ = 112,000000

13 ♩ = 151,000000 ♩ = 152,000000 ♩ = 153,000000 ♩ = 154,000000 ♩ = 155,000000 ♩ = 156,000000 ♩ = 157,000000 ♩ = 158,000000

19 ♩ = 159,000000 ♩ = 160,000000 ♩ = 161,000000 ♩ = 162,000000 ♩ = 163,000000 ♩ = 164,000000 ♩ = 165,000000 ♩ = 166,000000

25 ♩ = 167,000000 ♩ = 168,000000 ♩ = 169,000000 ♩ = 170,000000 ♩ = 171,000000 ♩ = 172,000000 ♩ = 173,000000 ♩ = 174,000000

31 ♩ = 175,000000 ♩ = 176,000000 ♩ = 177,000000 ♩ = 178,000000 ♩ = 179,000000 ♩ = 180,000000 ♩ = 181,000000 ♩ = 182,000000

37 ♩ = 183,000000 ♩ = 184,000000 ♩ = 185,000000 ♩ = 186,000000 ♩ = 187,000000 ♩ = 188,000000 ♩ = 189,000000 ♩ = 190,000000

43 ♩ = 193,000000 ♩ = 194,000000 ♩ = 195,000000 ♩ = 196,000000 ♩ = 197,000000 ♩ = 198,000000 ♩ = 199,000000 ♩ = 200,000000

49 ♩ = 203,000000 ♩ = 204,000000 ♩ = 205,000000 ♩ = 206,000000 ♩ = 207,000000 ♩ = 208,000000 ♩ = 209,000000 ♩ = 210,000000

55 ♩ = 213,000000 ♩ = 214,000000 ♩ = 215,000000 ♩ = 216,000000 ♩ = 217,000000 ♩ = 218,000000 ♩ = 219,000000 ♩ = 220,000000

V.S.

2

Bass

61 $\text{♩} = 181,000,000$

67 $\text{♩} = 190,000,096$ $\text{♩} = 193,000,098$

73 $\text{♩} = 196,000,198$ $\text{♩} = 198,000,005$ $\text{♩} = 220,000,214$

79

85 $\text{♩} = 240,000,000$

90

77 $\text{♩} = 220,000214$

80

84 $\text{♩} = 240,000000$

88

92

64

68

$\text{♩} = 190,000296$ $\text{♩} = 192,000098$

72

$\text{♩} = 196,000298$ $\text{♩} = 198,000098$ $\text{♩} = 200,000305$

76

$\text{♩} = 220,000214$

80

84

$\text{♩} = 240,000000$

88

92
