

Greek - Den Pira

♩ = 98,000145

8

Perc.

J. Gtr.

E. Gtr.

E. Bass

E. Piano

Syn. Str.

Vln.

Solo

3

3

11

Perc. J. Gtr. E. Gtr. E. Bass E. Piano Syn. Str. Vln. Solo

3

14

Perc. J. Gtr. E. Gtr. E. Bass E. Piano Syn. Str. Vln. Solo

17

20

23

26

Perc. J. Gtr. J. Gtr. E. Gtr. Shami. E. Bass. Hpsd. Syn. Str. Solo

29

Perc. J. Gtr. J. Gtr. E. Gtr. Shami. E. Bass. Hpsd. Syn. Str. Solo

32

Perc.

J. Gtr.

J. Gtr.

E. Gtr.

Shami.

E. Bass

Hpsd.

Syn. Str.

Solo

35

Perc.

J. Gtr.

E. Gtr.

E. Bass

10

38

Perc.

J. Gtr.

E. Gtr.

E. Bass

41

Perc.

J. Gtr.

E. Gtr.

E. Bass

44

Perc.

J. Gtr.

E. Gtr.

E. Bass

47

Perc.

J. Gtr.

J. Gtr.

E. Gtr.

E. Bass

Hpsd.

Syn. Str.

51

Perc.

J. Gtr.

J. Gtr.

E. Gtr.

E. Bass

Hpsd.

Syn. Str.

54

57

60

Perc.

J. Gtr.

J. Gtr.

E. Gtr.

E. Bass

Hpsd.

Syn. Str.

63

$\text{♩} = 98,000145$

Perc.

J. Gtr.

J. Gtr.

E. Gtr.

Shami.

E. Bass

Hpsd.

Syn. Str.

$\text{♩} = 98,000145$

66

Perc. J. Gtr. J. Gtr. E. Gtr. Shami. E. Bass Syn. Str.

69

Perc. J. Gtr. J. Gtr. E. Gtr. Shami. E. Bass Syn. Str.

72 15

Perc. J. Gtr. J. Gtr. E. Gtr. Shami. E. Bass. Hpsd. Syn. Str. Solo

75

Perc.

J. Gtr.

J. Gtr.

E. Gtr.

Shami.

E. Bass

Hpsd.

Syn. Str.

Solo

3

3

3

3

78 17

Perc. 

J. Gtr. 

J. Gtr. 

E. Gtr. 

Shami. 

E. Bass 

Hpsd. 

Syn. Str. 

Solo 

81

Perc.

J. Gtr.

J. Gtr.

E. Gtr.

Shami.

E. Bass

Hpsd.

Syn. Str.

Vln.

Solo

85

Perc.

J. Gtr.

E. Gtr.

E. Bass

Vln.

88 19

Perc. J. Gtr. E. Gtr. E. Bass Vln.

91

Perc. J. Gtr. E. Gtr. E. Bass Vln.

94

Perc. J. Gtr. E. Gtr. E. Bass Vln.

98

Perc.

J. Gtr.

J. Gtr.

E. Gtr.

E. Bass

Hpsd.

Syn. Str.

101

Perc.

J. Gtr.

J. Gtr.

E. Gtr.

E. Bass

Hpsd.

Syn. Str.

104 21

Perc.

J. Gtr.

J. Gtr.

E. Gtr.

E. Bass

Hpsd.

Syn. Str.

107

Perc.

J. Gtr.

J. Gtr.

E. Gtr.

E. Bass

Hpsd.

Syn. Str.

110

Perc.

J. Gtr.

J. Gtr.

E. Gtr.

Shami.

E. Bass

Hpsd.

Syn. Str.

113

Perc.

J. Gtr.

J. Gtr.

E. Gtr.

Shami.

E. Bass

Hpsd.

Syn. Str.

116 23

Perc.

J. Gtr.

J. Gtr.

E. Gtr.

Shami.

E. Bass

Syn. Str.

119 ♩ = 98,000145

Perc.

J. Gtr.

J. Gtr.

E. Gtr.

Shami.

E. Bass

Syn. Str.

♩ = 98,000145

122

Perc.

J. Gtr.

J. Gtr.

E. Gtr.

Shami.

E. Bass

Syn. Str.

Vln.

125 25

Perc.

J. Gtr.

J. Gtr.

E. Gtr.

Shami.

E. Bass

Syn. Str.

Vln.

128

Perc.

J. Gtr.

J. Gtr.

E. Gtr.

Shami.

E. Bass

Hpsd.

Syn. Str.

Vln.

131

Perc.

J. Gtr.

J. Gtr.

E. Gtr.

E. Bass

Hpsd.

Syn. Str.

134 27

Perc. J. Gtr. J. Gtr. E. Gtr. E. Bass Hpsd. Syn. Str.

137

Perc. J. Gtr. J. Gtr. E. Gtr. E. Bass Hpsd. Syn. Str.

140

Perc.

J. Gtr.

J. Gtr.

E. Gtr.

E. Bass

Hpsd.

Syn. Str.

143

Perc.

J. Gtr.

J. Gtr.

E. Gtr.

E. Bass

Hpsd.

Syn. Str.

Vln.

148 29

Perc. E. Bass Syn. Str. Vln.

3

150

Perc. J. Gtr. E. Bass Syn. Str. Vln.

Greek - Den Pira

Percussion

♩ = 98,000145

V.S.

Percussion

Percussion

54

56

58

60

62

64

66

68

70

72

♩ = 98,000145

V.S.

Percussion

140 Percussion 7

142

146

150

♩ = 98,000145

9

16

24

32

40

48

55

63

72

80

88

96

103

111

119

♩ = 98,000145

127

135

141

♩ = 98,000145

16

22

29

50

55

61

67

73

78

♩ = 98,000145

3

16

3

16

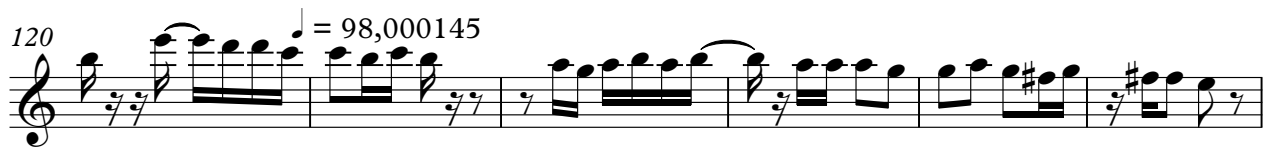

Electric Guitar

Greek - Den Pira

♩ = 98,000145

9

15

21

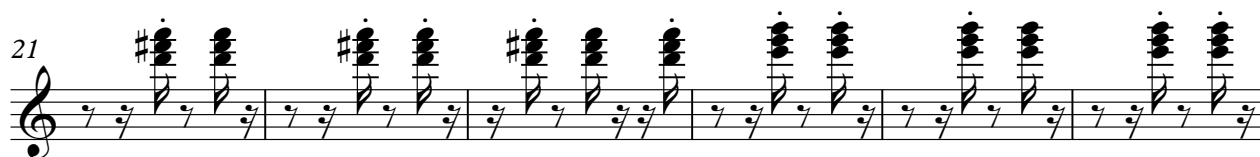

27

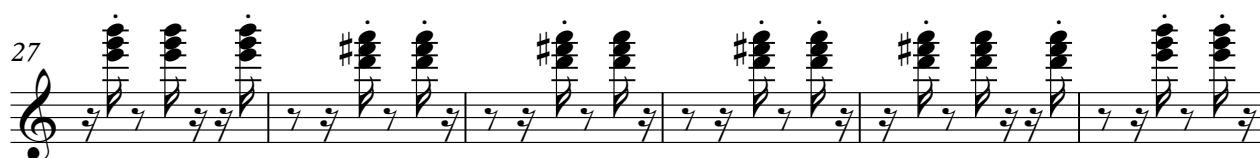

33

40

45

50

57

63

♩ = 98,000145

69

75

81

88

94

101

107

113

120

$\text{♩} = 98,000145$

126

133

139

10

Shamisen

Greek - Den Pira

♩ = 98,000145

16

22

29

31

65

72

79

30

114

119

125

128

24

Electric Bass

Greek - Den Pira

♩ = 98,000145

8

16

25

34

43

52

62

♩ = 98,000145

71

80

88

V.S.

97

107

117

♩ = 98,000145

127

137

145

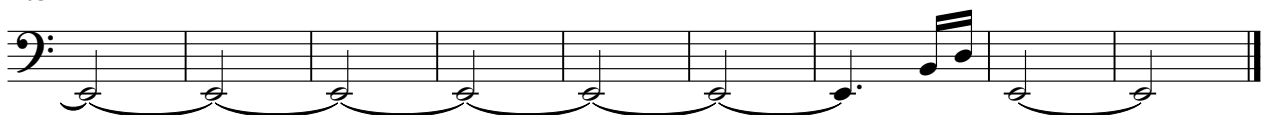

Electric Piano

Greek - Den Pira

♩ = 98,000145

9

16

47

65 ♩ = 98,000145

56

♩ = 98,000145

33

Harpsichord

Greek - Den Pira

♩ = 98,000145

24

30

52

58

63

75

79

3

16

7

3

16

98

103

109

114

133

139

142

Synth Strings

Greek - Den Pira

♩ = 98,000145

13

25 **16**

50

62 ♩ = 98,000145

74 **16**

99

111 ♩ = 98,000145

123

135

V.S.

Synth Strings

145

Violin

Greek - Den Pira

♩ = 98,000145

13

♩ = 98,000145

47 17

83

93

♩ = 98,000145

24

125

14

145

Solo

Greek - Den Pira

♩ = 98,000145

9

16

7

29

3 31

65

♩ = 98,000145

8 3

79

♩ = 98,000145

39 33