

Greek - Katota

$\text{♩} = 100,032013$

5

Pan.

Whist.

Perc.

E. Gtr.

E. Bass

7

Perc.

E. Gtr.

E. Bass

9

Perc.

E. Gtr.

E. Bass

11

Perc.

E. Gtr.

E. Bass

13

Pan.

Perc.

E. Gtr.

E. Bass

15

Perc.

E. Gtr.

E. Bass

17

Pan.

Perc.

E. Gtr.

E. Bass

19

Perc.

E. Gtr.

E. Bass

21

Perc.

E. Gtr.

E. Bass

23

Pan.

Whist.

Perc.

E. Gtr.

E. Bass

25

Pan.

Whist.

Perc.

E. Gtr.

E. Bass

27

Pan.

Whist.

Perc.

E. Gtr.

E. Bass

29

Pan.

Whist.

Perc.

E. Gtr.

E. Bass

31

Perc.

E. Gtr.

E. Bass

33

Pan.

Whist.

Perc.

E. Gtr.

E. Bass

35

Pan.

Whist.

Perc.

E. Gtr.

E. Bass

3

3

37

Pan.

Whist.

Perc.

E. Gtr.

E. Bass

3

3

39

Pan.

Whist.

Perc.

E. Gtr.

E. Bass

41

Perc.

E. Gtr.

E. Bass

43

Perc.

E. Gtr.

E. Bass

45

Pan.

Perc.

E. Gtr.

E. Bass

47

Pan.

Perc.

E. Gtr.

E. Bass

49

Perc.

E. Gtr.

E. Bass

51

Pan.

Perc.

E. Gtr.

E. Bass

53

Perc.

E. Gtr.

E. Bass

55

Perc.

E. Gtr.

E. Bass

57

Pan.

Whist.

Perc.

E. Gtr.

E. Bass

59

Pan.

Whist.

Perc.

E. Gtr.

E. Bass

61

Pan.

Whist.

Perc.

E. Gtr.

E. Bass

63

Pan.

Whist.

Perc.

E. Gtr.

E. Bass

65

Perc.

E. Gtr.

E. Bass

67

Pan.

Whist.

Perc.

E. Gtr.

E. Bass

69

Pan.

Whist.

Perc.

E. Gtr.

E. Bass

Panpipes

Greek - Katota

♩ = 100, 032013

4

6

13

3

5

23

3

3

27

3

2

33

3

37

3

40

5

3

48

3

5

2

Panpipes

57

60

64

Whistling

Greek - Katota

♩ = 100, 032013

4 16

23 3 3

27 3 2

33 3

37 3

40 16

59 3

62 3 2

67 3

Greek - Katota

Percussion

♩ = 100, 032013

V.S.

Percussion

Percussion

44

46

48

50

52

55

57

59

61

63

4

Percussion

65

68

69

♩ = 100,032013

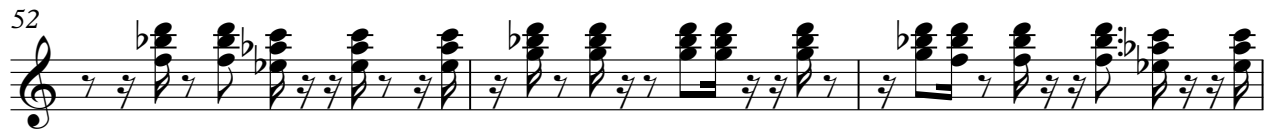
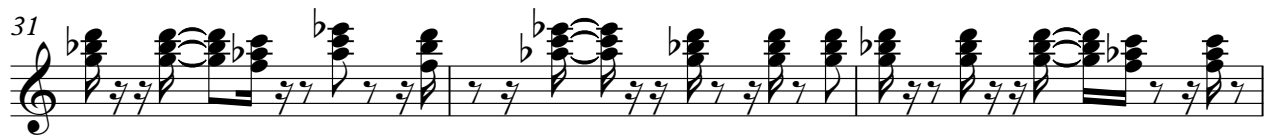

61

64

67

69

Electric Bass

Greek - Katota

♩ = 100,032013

4

7

10

13

16

19

22

25

28

V.S.

31

34

37

40

43

46

49

52

55

58

61

64

67

69
