

Greek - Ligeria

$\text{♩} = 205,000656$

Drums

Santuri

5

Drums

Santuri

Bass

Violin

8

Drums

Santuri

Bass

Violin

11

Drums

Bass

Violin

14

Drums

Bass

Violin

17

Drums

Bass

Violin

20

Drums

Santuri

Bass

Violin

23

Drums

Santuri

Bass

Violin

26

Drums

Santuri

Bass

Violin

29

Drums

Santuri

Bass

Violin

32

Drums

Santuri

Bass

Violin

34

Drums

Santuri

Bass

Violin

37

Drums

Santuri

Bass

Violin

40

Drums

Santuri

Bass

Violin

43

Drums

Santuri

Bass

Violin

46

Drums

Santuri

Bass

Violin

48

Drums

Santuri

Bass

Violin

50

Drums

Santuri

Bass

Violin

52

Drums

Santuri

Bass

Violin

54

Drums

Santuri

Bass

Violin

57

Drums

Santuri

Bass

Violin

60

Drums

Santuri

Bass

Violin

62

Drums

Santuri

Bass

Violin

64

Drums

Santuri

Bass

Violin

67

Trombone

Drums

Santuri

Bass

Violin

69

Trombone

Drums

Santuri

Bass

Violin

71

Trombone

Drums

Santuri

Bass

Violin

73

Trombone

Drums

Santuri

Bass

Violin

75

Trombone

Drums

Santuri

Bass

Violin

77

Trombone

Drums

Santuri

Bass

Violin

79

Trombone

Drums

Santuri

Bass

Violin

81

Trombone

Drums

Santuri

Bass

Violin

83

Trombone

Drums

Santuri

Drums

Greek - Ligaria

♩ = 205,000656

V.S.

Drums

51

56

61

66

71

76

80

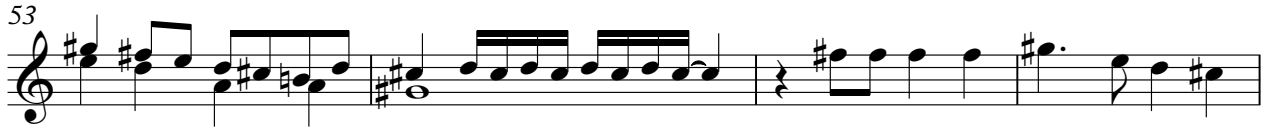

Greek - Liguria

Bass

♩ = 205,000656

4

10

16

22

28

34

40

46

52

58

V.S.

2

Bass

64

Violin

Greek - Ligeria

♩ = 205,000656

4

8

11

15

19

22

26

30

34

37

V.S.

40

44

47

50

53

56

59

62

65

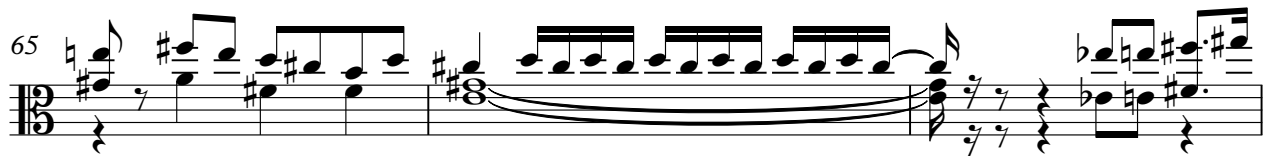

68

71 Violin 3

74

77

80

82
