

♩ = 174,127045

Percussion

Jazz Guitar

Fretless Electric Bass

Bandoneon

Bandoneon

♩ = 174,127045

2

Perc.

J. Gtr.

E. Bass

Band.

Band.

2

3

Perc.

J. Gtr.

E. Bass

Band.

Band.

4

Perc.

J. Gtr.

E. Bass

Band.

Band.

5

6

7

8

9

Perc.

J. Gtr.

E. Bass

Band.

Band.

10

Perc.

J. Gtr.

E. Bass

Band.

Band.

11

Perc. J. Gtr. E. Bass Band. Band.

12

Perc. J. Gtr. E. Bass Band.

13

Perc. J. Gtr. E. Bass Band.

14

Perc. J. Gtr. E. Bass Band.

15

Perc. J. Gtr. E. Bass Band.

16

Perc. J. Gtr. E. Bass Band.

17

Perc. J. Gtr. E. Bass Band.

18

Perc. J. Gtr. E. Bass Band.

19

Perc. J. Gtr. E. Bass Band.

20

Perc. J. Gtr. E. Bass Band.

21

Perc. J. Gtr. E. Bass Band.

22

Perc. J. Gtr. E. Bass Band.

23

Perc. J. Gtr. E. Bass Band.

24

Perc. J. Gtr. E. Bass Band.

25

Perc. J. Gtr. E. Bass Band.

26

27

28

Perc.

J. Gtr.

E. Bass

Band.

Band.

29

Perc.

J. Gtr.

E. Bass

Band.

Band.

30

31

32

Perc. J. Gtr. E. Bass Band. Band.

33

Perc. J. Gtr. E. Bass Band. Band.

34

35

36

37

38

39

40

Perc.

J. Gtr.

E. Bass

Band.

Band.

41

Perc.

J. Gtr.

E. Bass

Band.

Band.

42

43

44

45

46

47

48

Perc.

J. Gtr.

E. Bass

Band.

Band.

49

Perc.

J. Gtr.

E. Bass

Band.

Band.

50

51

52

Perc. J. Gtr. E. Bass Band. Band.

53

Perc. J. Gtr. E. Bass Band. Band.

54

55

56

Perc. J. Gtr. E. Bass Band. Band.

57

Perc. J. Gtr. E. Bass Band. Band.

58

Perc. J. Gtr. E. Bass Band.

59

Perc. J. Gtr. E. Bass Band.

60

Perc. J. Gtr. E. Bass Band.

61

Perc. J. Gtr. E. Bass Band.

62

Perc. J. Gtr. E. Bass Band.

63

Perc. J. Gtr. E. Bass Band.

64

Perc. J. Gtr. E. Bass Band.

65

Perc. J. Gtr. E. Bass Band.

66

Perc. J. Gtr. E. Bass Band.

67

Perc. J. Gtr. E. Bass Band.

68

Perc. J. Gtr. E. Bass Band.

69

Perc. J. Gtr. E. Bass Band.

70

Perc. J. Gtr. E. Bass Band.

71

Perc. J. Gtr. E. Bass Band.

72

Perc. J. Gtr. E. Bass Band.

73

74

75

76

77

78

79

80

81

82

83

84

85

86

87

88

89

90

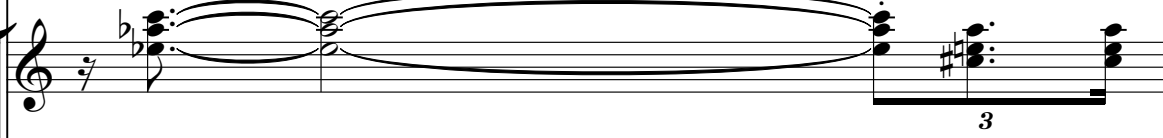

91

Perc. 

J. Gtr. 

E. Bass 

Band. 

Band. 

92

Perc. 

J. Gtr. 

E. Bass 

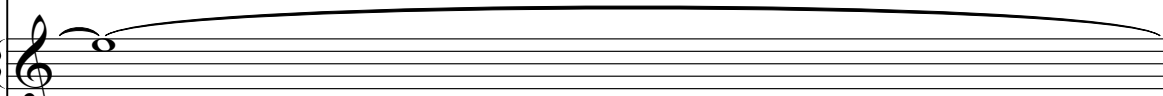
Band. 

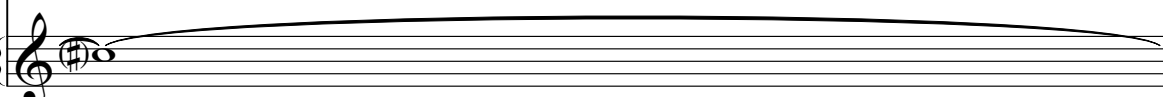
Band. 

93

94

95

96

97

98

99

100

101

102

103

104

105

Perc.

J. Gtr.

E. Bass

Band.

Band.

106

Perc.

J. Gtr.

E. Bass

Band.

Band.

107

108

109

110

111

112

113

114

115

116

117

118

119

120

121

Perc. J. Gtr. E. Bass Band. Band.

This block contains the first three measures of a musical score. The percussion part (Perc.) features a triplet of eighth notes in the first measure, followed by a series of eighth and sixteenth notes. The electric guitar (J. Gtr.) part has a triplet of eighth notes in the first measure, followed by a series of eighth and sixteenth notes. The electric bass (E. Bass) part has a triplet of eighth notes in the first measure, followed by a series of eighth and sixteenth notes. The two band parts (Band.) have a triplet of eighth notes in the first measure, followed by a series of eighth and sixteenth notes.

122

Perc. J. Gtr. E. Bass Band. Band.

This block contains the next three measures of the musical score. The percussion part (Perc.) features a triplet of eighth notes in the first measure, followed by a series of eighth and sixteenth notes. The electric guitar (J. Gtr.) part has a triplet of eighth notes in the first measure, followed by a series of eighth and sixteenth notes. The electric bass (E. Bass) part has a triplet of eighth notes in the first measure, followed by a series of eighth and sixteenth notes. The two band parts (Band.) have a triplet of eighth notes in the first measure, followed by a series of eighth and sixteenth notes.

123

124

125

126

127

Perc.

J. Gtr.

E. Bass

Band.

Band.

128

Perc.

J. Gtr.

E. Bass

Band.

Band.

129

Perc.

J. Gtr.

E. Bass

Band.

Band.

130

Perc.

J. Gtr.

E. Bass

Band.

# Percussion

♩ = 174,127045

3

5

7

9

11

13

15

17

19

V.S.

21

23

25

27

29

31

33

35

37

39

41

43

45

47

49

51

53

55

57

59

V.S.

61

63

65

67

69

71

73

75

77

79

81

83

85

87

89

91

93

95

97

99

V.S.

101

103

105

107

109

111

113

115

117

119

121

123

125

127

129

# Jazz Guitar

♩ = 174,127045

V.S.

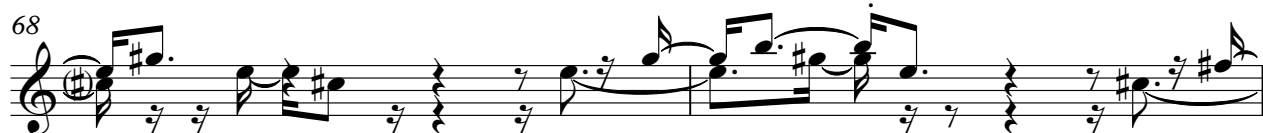

80

83

86

89

92

94

96

99

101

103

105

107

109

111

114

117

120

123

125

128

Fretless Electric Bass

♩ = 174,127045

5

9

13

17

21

25

29

33

37

V.S.

41

45

49

53

57

61

65

69

73

77

81

85

89

93

97

101

105

109

113

117

V.S.

121

125

128

# Bandoneon

♩ = 174,127045

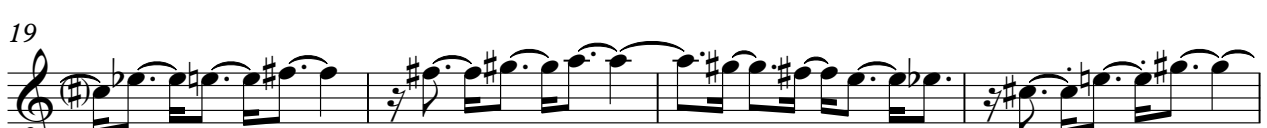

V.S.

33

37

41

44

48

51

54

58

61

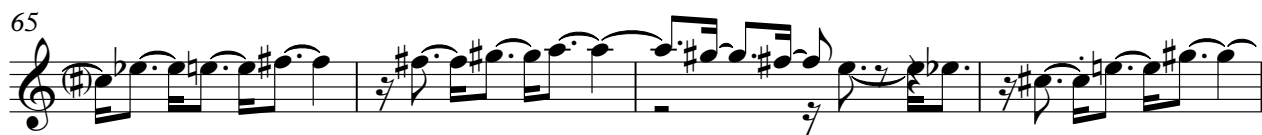

83

86

89

93

96

99

103

107

110

113

116

120

123

126

128

