

♩ = 130,063812

Clarinet in B♭

Soprano Saxophone

Percussion

Jazz Guitar

Kora

Fretless Electric Bass

♩ = 130,063812

Bandoneon

Perc.

J. Gtr.

Kora

E. Bass

5

Cl.

Sop. Sax.

Perc.

J. Gtr.

Kora

E. Bass

Band.

7

Cl.

Sop. Sax.

Perc.

Kora

E. Bass

10

Cl.
Sop. Sax.
Perc.
Kora
E. Bass

12

Cl.
Sop. Sax.
Perc.
Kora
E. Bass
Band.

14

Cl.

Sop. Sax.

Perc.

Kora

E. Bass

Band.

16

Perc.

Kora

E. Bass

Band.

18

Perc. 3 3 3 3 3 5

Kora

E. Bass

Band.

20

Perc.

Kora

E. Bass

22

Perc. 6 3

Kora

E. Bass 3

Band.

24

Perc. $\overbrace{\text{X X X X X X}}^6 \text{X X X X X X} \text{X X X X X X} \text{X X X X X X}$

Kora

E. Bass

Band.

26

Perc. $\overbrace{\text{X X X X X X}}^6 \text{X X X X X X} \text{X X X X X X} \text{X X X X X X}$

Kora

E. Bass

Band.

28

Cl.

Sop. Sax.

Perc.

Kora

E. Bass

Band.

30

Cl.

Sop. Sax.

Perc.

Kora

E. Bass

32

Cl.
Sop. Sax.
Perc.
Kora
E. Bass

34

Cl.
Sop. Sax.
Perc.
Kora
E. Bass
Band.

36

Cl.
Sop. Sax.
Perc.
Kora
E. Bass
Band.

38

Cl.
Sop. Sax.
Perc.
Kora
E. Bass
Band.

40

Cl.

Sop. Sax.

Perc.

Kora

E. Bass

42

Cl.

Sop. Sax.

Perc.

Kora

E. Bass

44

Cl.
Sop. Sax.
Perc.
Kora
E. Bass
Band.

46

Cl.
Sop. Sax.
Perc.
Kora
E. Bass
Band.

48

Cl.

Sop. Sax.

Perc.

Kora

E. Bass

Band.

50

Perc.

Kora

E. Bass

52 13

Perc.

Kora

E. Bass

Band.

54

Perc.

Kora

E. Bass

Band.

56

Perc.

Kora

E. Bass

58

Perc.

Kora

E. Bass

Band.

60

Perc.

Kora

E. Bass

Band.

62

Cl.

Sop. Sax.

Perc.

Kora

E. Bass

Band.

64

Cl.

Sop. Sax.

Perc.

Kora

E. Bass

66

Cl.

Sop. Sax.

Perc.

Kora

E. Bass

68

Cl.

Sop. Sax.

Perc.

Kora

E. Bass

Band.

70

Cl.
Sop. Sax.
Perc.
Kora
E. Bass
Band.

72

Cl.
Sop. Sax.
Perc.
Kora
E. Bass
Band.

74

Perc. Kora E. Bass Band.

76

Perc. Kora E. Bass Band.

78

Perc. Kora E. Bass Band.

80 19

Perc. 

Kora 

E. Bass 

Band. 

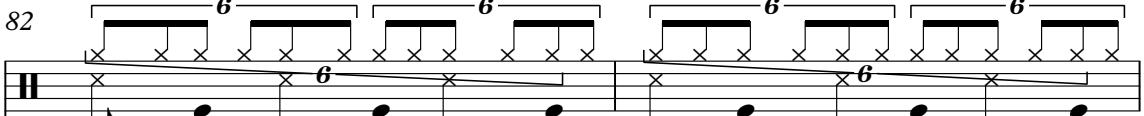

82

Perc. 

Kora 

E. Bass 

Band. 

84

Cl.

Sop. Sax.

Perc.

Kora

E. Bass

Band.

86

Cl.

Sop. Sax.

Perc.

Kora

E. Bass

88

Cl.
Sop. Sax.
Perc.
Kora
E. Bass

90

Cl.
Sop. Sax.
Perc.
Kora
E. Bass
Band.

92

Cl.

Sop. Sax.

Perc.

Kora

E. Bass

Band.

94

Cl.

Sop. Sax.

Perc.

Kora

E. Bass

Band.

96

Cl.
Sop. Sax.
Perc.
Kora
E. Bass

98

Cl.
Sop. Sax.
Perc.
Kora
E. Bass

100

Cl.
Sop. Sax.
Perc.
Kora
E. Bass
Band.

102

Cl.
Sop. Sax.
Perc.
Kora
E. Bass
Band.

104

Cl.
Sop. Sax.
Perc.
Kora
E. Bass
Band.

106

Cl.
Sop. Sax.
Perc.
Kora
E. Bass

Clarinet in B \flat

$\text{♩} = 130,063812$

5

11

14

15

33

38

42

46

63

68

72

12

13

2

Clarinet in B \flat

86

91

96

101

105

Soprano Saxophone

♩ = 130,063812

5

11

14

33

38

42

46

13

63

68

72

12

Soprano Saxophone

86

91

95

99

103

106

Percussion

♩ = 130,063812

5

8

12

15

18

20

23

26

29

V.S.

Percussion

33

37

41

44

48

51

54

57

60

63

66

69

72

75

78

81

84

87

91

95

V.S.

98

102

105

Jazz Guitar

♩ = 130,063812

5

101

Kora

♩ = 130,063812

V.S.

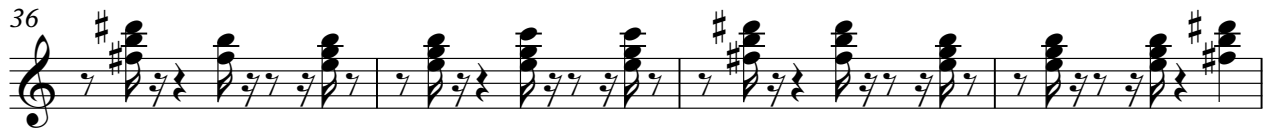

61

64

67

70

73

76

79

82

85

88

Kora

91

94

97

100

103

105

Fretless Electric Bass

♩ = 130,063812

5

9

13

16

20

24

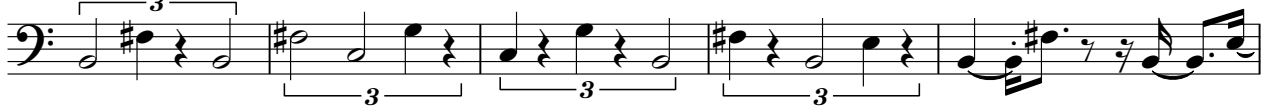

29

34

38

V.S.

42

46

50

53

56

59

63

67

70

74

78

82

86

90

94

98

102

105

Bandoneon

♩ = 130,063812

5 6 3 3 2 3 4 3 5 2 3 5

