

# Greek - Rikdi

0.0"  
1.1,00  
Rikdi The wall!! <http://tinpan.fortunecity.com/cliff/753/index.html>

♩ = 107,999916

2

6

7

4

11

12

13

14

15

Perc.

Dulc.

J. Gtr.

E. Gtr.

E. Bass

FM

Vla.

16

Perc.

Dulc.

J. Gtr.

E. Gtr.

E. Bass

FM

Vla.

17

19

10

20

Perc.

Dulc.

J. Gtr.

E. Gtr.

E. Bass

FM

Vla.

21

Perc.

Dulc.

J. Gtr.

E. Gtr.

E. Bass

FM

Vla.

22

Perc.

Dulc.

J. Gtr.

E. Gtr.

E. Bass

FM

Vla.

23

Perc.

Dulc.

J. Gtr.

E. Gtr.

E. Bass

FM

24

Perc.

Dulc.

J. Gtr.

E. Gtr.

E. Bass

FM

Vla.

25

Perc.

Dulc.

J. Gtr.

E. Gtr.

E. Bass

FM

Vla.

26

Perc.

Dulc.

J. Gtr.

E. Gtr.

E. Bass

FM

27

Perc.

Dulc.

J. Gtr.

E. Gtr.

E. Bass

FM

14

28

Perc.

E. Gtr.

E. Bass

FM

Vla.

29

Perc.

E. Gtr.

E. Bass

FM

Vla.

30

Perc.

E. Gtr.

E. Bass

FM

Vla.

31

Perc.

E. Gtr.

E. Bass

FM

Vla.

32

33

34

Perc.

E. Gtr.

E. Bass

FM

Vla.

35

Perc.

Dulc.

J. Gtr.

E. Gtr.

E. Bass

FM

Vla.

36

Perc.

Dulc.

E. Gtr.

E. Bass

FM

37

Perc.

Dulc.

J. Gtr.

E. Gtr.

E. Bass

FM

Vla.

38

39

40

41

42

43

44

Perc. Dulc. J. Gtr. E. Gtr. E. Bass FM Vla.

45

Perc. Dulc. J. Gtr. E. Gtr. E. Bass FM Vla.

46

48

49

50

51

Perc.

Dulc.

J. Gtr.

E. Gtr.

E. Bass

FM

Vla.

52

Perc.

Dulc.

J. Gtr.

E. Gtr.

E. Bass

FM

Vla.

53

Perc.

Dulc.

J. Gtr.

E. Gtr.

E. Bass

FM

Vla.

54

Perc.

Dulc.

J. Gtr.

E. Gtr.

E. Bass

FM

Vla.

56

Perc.

E. Gtr.

E. Bass

FM

Vla.

57

Perc.

Dulc.

J. Gtr.

E. Gtr.

E. Bass

FM

58

59

60

61

30

62

Perc.

Dulc.

J. Gtr.

E. Gtr.

E. Bass

FM

Vla.

64

Perc.

Dulc.

J. Gtr.

E. Gtr.

E. Bass

FM

Vla.

65

Perc. E. Gtr. E. Bass FM Vla.

66

Perc. E. Gtr. E. Bass FM Vla.

32

67

Perc.

E. Gtr.

E. Bass

FM

Vla.

68

Perc.

E. Gtr.

E. Bass

FM

Vla.

69

70

34

71

Perc.

E. Gtr.

E. Bass

FM

Vla.

72

Perc.

Dulc.

J. Gtr.

E. Gtr.

E. Bass

FM

Vla.

73

74

75

Perc.

Dulc.

J. Gtr.

E. Gtr.

E. Bass

FM

Vla.

76

Perc.

Dulc.

J. Gtr.

E. Gtr.

E. Bass

FM

Vla.

77

78

79

Perc.

Dulc.

J. Gtr.

E. Gtr.

E. Bass

FM

Vla.

80

Perc.

Dulc.

J. Gtr.

E. Gtr.

E. Bass

FM

Vla.

81

82

40

83

Perc. E. Gtr. E. Bass FM Vla.

84

Perc. E. Gtr. E. Bass Band. Band. FM Vla.

85

86

87

Perc.

E. Bass

Band.

Band.

Vla.

88

Perc.

E. Bass

Band.

Band.

Vla.

89

Perc.

E. Bass

Band.

Band.

Vla.

90

Perc.

E. Bass

Band.

Band.

Vla.

91

92

93

94

46

95

Perc.

E. Bass

Band.

Band.

Vla.

96

Perc.

E. Bass

Band.

Band.

Vla.

97

Perc.

E. Bass

Band.

Band.

Vla.

98

Perc.

E. Bass

Band.

Band.

Vla.

48

99

Perc.

E. Bass

Band.

Band.

Vla.

100

Perc.

E. Bass

Band.

Band.

Vla.

101

Perc.

E. Bass

Band.

Band.

Vla.

102

Perc.

E. Bass

Band.

Band.

Vla.

50

103

Perc.

E. Gtr.

E. Bass

FM

Vla.

104

Perc.

Dulc.

J. Gtr.

E. Gtr.

E. Bass

FM

105

106

107

Perc.

Dulc.

J. Gtr.

E. Gtr.

E. Bass

FM

Vla.

108

Perc.

Dulc.

J. Gtr.

E. Gtr.

E. Bass

FM

Vla.

109

111

54

112

Perc.

E. Gtr.

E. Bass

FM

Vla.

113

Perc.

E. Gtr.

E. Bass

FM

Vla.

114

115

56

116

117

118

Perc.

E. Gtr.

E. Bass

FM

Vla.

119

Perc.

Dulc.

J. Gtr.

E. Gtr.

E. Bass

FM

Vla.

120

Perc.

Mar.

FM

121

Perc.

Mar.

122

Perc.

Mar.

123

Perc.

Mar.

124

Perc.

Mar.

125

Perc. Mar. Vla.

126

Perc. Dulc. Mar. J. Gtr. E. Gtr. E. Bass FM Vla.

127

Perc.

Dulc.

J. Gtr.

E. Gtr.

E. Bass

FM

Vla.

128

Perc.

Dulc.

J. Gtr.

E. Gtr.

E. Bass

FM

Vla.

129

Perc.

Dulc.

J. Gtr.

E. Gtr.

E. Bass

FM

Vla.

3

130

Perc.

Dulc.

J. Gtr.

E. Gtr.

E. Bass

FM

Vla.

62

131

Perc.

E. Gtr.

E. Bass

FM

Vla.

3

132

Perc.

E. Gtr.

E. Bass

FM

Vla.

3

133

Perc. Dulc. J. Gtr. E. Gtr. E. Bass FM

Percussion

Greek - Rikdi

♩ = 107,999916

V.S.

Percussion

12

13

14

15

16

17

19

20

21

22

Percussion

23

24

25

27

28

29

30

31

32

33

V.S.

Percussion

Percussion

45

46

48

49

50

51

52

53

54

56

V.S.

Percussion

Percussion

68

69

70

71

72

73

74

75

76

77

V.S.

Percussion

79

80

81

82

83

85

86

87

88

89

Percussion

90

91

92

93

94

95

96

97

99

100

V.S.

Percussion

101

102

104

105

106

107

108

109

111

112

113

114

115

116

117

118

119

120

121

122

Percussion

Dulcimer

Greek - Rikdi

♩ = 107,999916

4

7

10

13

16

20

24

28

Dulcimer

Dulcimer

77

80

104

108

112

127

130

Marimba

Greek - Rikdi

♩ = 107,999916

**115** **4**

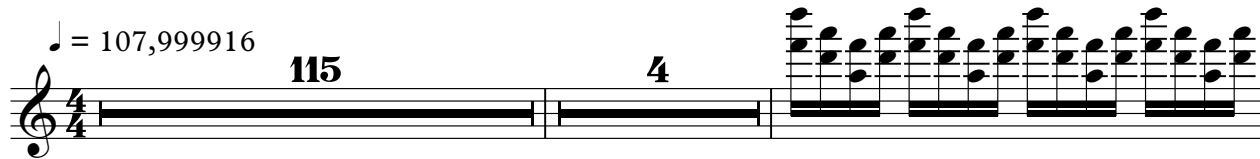

121

123

125

**8**

♩ = 107,999916

9

12

15

18

22

26

33

38

42

47

50

53

57

60

64

74

78

81

105

7

21

Jazz Guitar

110

7

3

120

6

3

129

2

133

3

Electric Guitar

Greek - Rikdi

♩ = 107,999916

2

5

8

11

14

17

20

23

26

29

V.S.

32

35

38

41

44

47

50

53

56

59

62

65

68

71

74

77

80

83

103

106

109

112

115

118

126

129

132

55

60

65

71

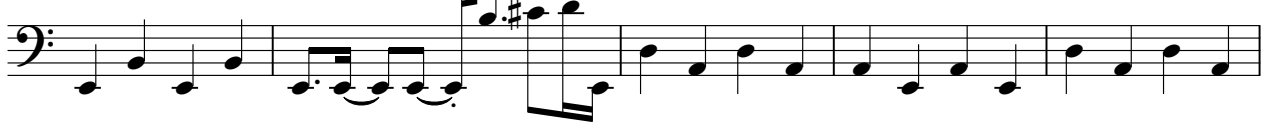

76

81

85

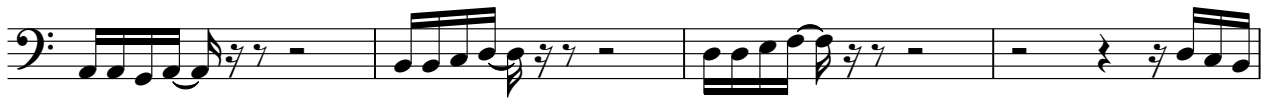

89

92

95

98

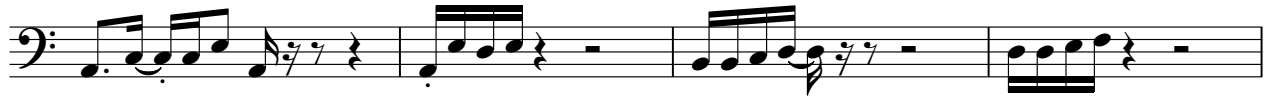

102

108

113

119

129

132

♩ = 107,999916

83

86

88

91

94

97

100

102

32

Bandoneon

Greek - Rikdi

♩ = 107,999916

83

86

88

91

93

95

98

101

32

♩ = 107,999916

6

10

14

18

22

26

V.S.

30

34

37

41

45

49

53

57

61

65

69

73

77

81

84

103

107

111

115

119

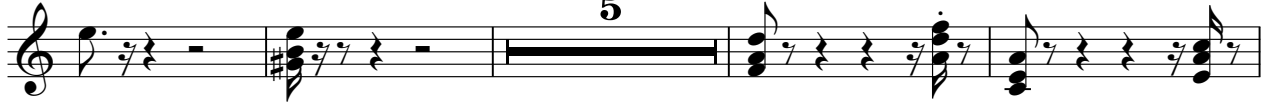

128

131

Viola

Greek - Rikdi

♩ = 107,999916

2

6

9

13

17

21

28

32

2  
37  
41  
43  
46  
49  
52  
56  
63  
67  
71

Viola

Viola 3

74

77

80

83

86

90

93

95

97

100

V.S.

Viola

104

110

114

118

125

128

132
