

♩ = 121,000191

Percussion

Acoustic Bass

Bandoneon

Solo

4

Perc.

A. Bass

Band.

Solo

5

Perc.

A. Bass

Band.

Solo

6

Perc.

A. Bass

Band.

Solo

8

Perc.

A. Bass

Band.

Solo

16

Perc.

A. Bass

Solo

18

Perc.

A. Bass

Solo

20

Perc.

A. Bass

Solo

22

Perc.

A. Bass

Band.

Solo

24

Perc.

A. Bass

Solo

26

Perc.

A. Bass

Band.

Solo

28

Perc.

A. Bass

Solo

30

Perc.

A. Bass

Solo

32

Perc.

A. Bass

Solo

34

Perc.

A. Bass

Solo

36

Perc.

A. Bass

Solo

37

Perc.

A. Bass

Solo

38

Perc.

A. Bass

Band.

Solo

39

Perc.

A. Bass

Band.

Solo

40

Perc.

A. Bass

Band.

Solo

41

Perc.

A. Bass

Band.

Solo

42

Perc.

A. Bass

Band.

Solo

43

Perc. A. Bass Band. Solo

44

Perc. A. Bass Band. Solo

46

Perc. A. Bass Band. Solo

48

Perc.

A. Bass

Band.

Solo

Detailed description of measures 48-50: The percussion part features a complex rhythmic pattern with accents on various notes. The A. Bass part has a steady eighth-note line. The Band part consists of a melodic line in the treble clef and a bass line with triplets. The Solo part is a guitar line with a melodic phrase and a triplet.

51

Perc.

A. Bass

Solo

Detailed description of measures 51-52: The percussion part features a complex rhythmic pattern with accents. The A. Bass part has a steady eighth-note line with triplets. The Solo part is a guitar line with a melodic phrase and a triplet.

53

Perc.

A. Bass

Solo

Detailed description of measures 53-55: The percussion part features a complex rhythmic pattern with accents. The A. Bass part has a steady eighth-note line with triplets. The Solo part is a guitar line with a melodic phrase and a triplet.

55

Perc.

A. Bass

Solo

57

Perc.

A. Bass

Band.

Solo

59

Perc.

A. Bass

Band.

Solo

61

Perc.

A. Bass

Band.

Solo

63

Perc.

A. Bass

Band.

Solo

65

Perc.

A. Bass

Solo

67

Perc. 

A. Bass 

Solo 

69

Perc. 

A. Bass 

Solo 

71

Perc. 

A. Bass 

Solo 

72

Perc. 

A. Bass 

Solo 

74

Perc.

A. Bass

Band.

Solo

76

Perc.

A. Bass

Band.

Solo

77

Perc. A. Bass Band. Solo

78

Perc. A. Bass Band. Solo

80

Perc. A. Bass Band. Solo

82

Perc. A. Bass Band. Solo

84

Perc. A. Bass Band. Solo

86

Perc.

A. Bass

Band.

Solo

3

3

3

3

17

88

Perc.

A. Bass

Solo

90

Perc.

A. Bass

Solo

92

Perc.

A. Bass

Band.

Solo

94

Perc.

A. Bass

Band.

Solo

96

Perc.

A. Bass

Band.

Solo

98

Perc. 

A. Bass 

Band. 

Solo 

100

Perc. 

A. Bass 

Solo 

102

Perc. 

A. Bass 

Solo 

104

Perc. 

A. Bass 

Solo 

106

Perc.

A. Bass

Solo

107

Perc.

A. Bass

Solo

108

Perc.

A. Bass

Solo

109

Perc.

A. Bass

Solo

110

Perc.

A. Bass

Band.

Solo

111

Perc.

A. Bass

Band.

Solo

112

Perc.

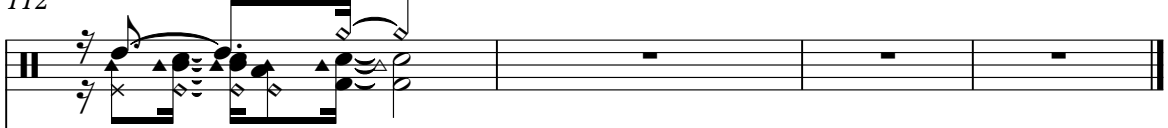

A. Bass

Band.

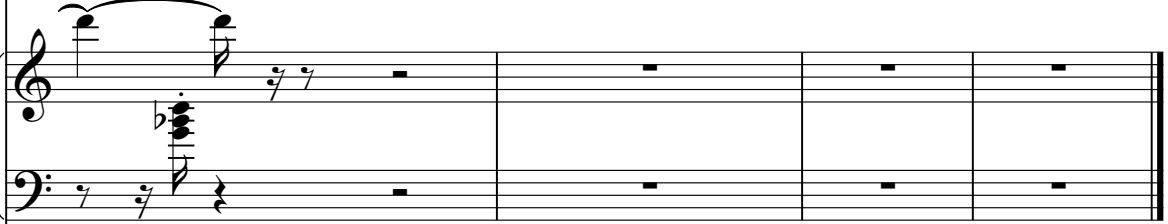

Solo

# Percussion

♩ = 121,000191

V.S.

Percussion

Percussion

54

56

59

61

64

68

71

73

75

77

V.S.

79

82

85

88

90

93

95

98

102

105

107

109

111

# Acoustic Bass

♩ = 121,000191

V.S.

67

70

73

76

79

83

87

90

93

96

V.S.

# Bandoneon

♩ = 121,000191

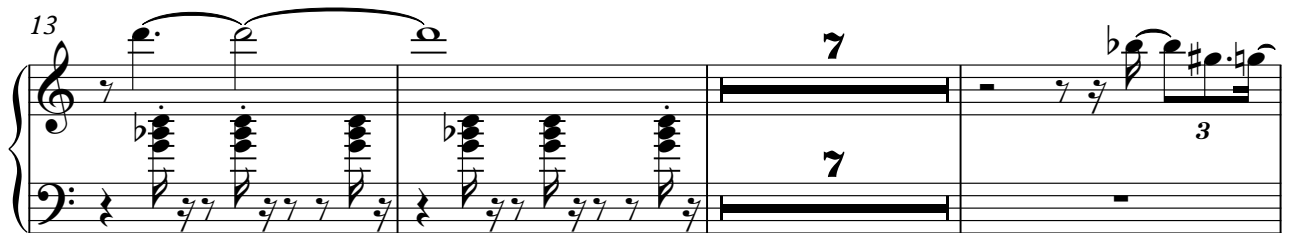

Bandoneon

38

41

43

46

50

60

74

77

80

83

87

98

111

Solo

♩ = 121,000191

5

7

9

12

17

20

23

26

29

V.S.

Solo

112
