

# Greek - Synerga

♩ = 81,000084

Clarinet in B♭

Jazz Guitar

5

Cl.

J. Gtr.

9

Cl.

J. Gtr.

14

Cl.

J. Gtr.

19

Cl.

J. Gtr.

24

Cl.

J. Gtr.

28

Cl.

J. Gtr.

33

Cl.

J. Gtr.

38

Cl.

J. Gtr.

43

Cl.

J. Gtr.

48

Cl.

J. Gtr.

54

Cl.

J. Gtr.

58

Cl.

J. Gtr.

62

Cl.

J. Gtr.

67

Cl.

J. Gtr.

71

Cl.

J. Gtr.

76

Cl.

J. Gtr.

80

Cl.

J. Gtr.

85

Cl.

J. Gtr.

90

Cl.

J. Gtr.

95

Cl.

J. Gtr.

100

Cl.

J. Gtr.

105

Cl.

J. Gtr.

109

Cl.

J. Gtr.

113

Cl.

J. Gtr.

118

Cl.

J. Gtr.

123

Cl.

J. Gtr.

128

Cl.

J. Gtr.

132

Cl.

J. Gtr.

137

Cl.

J. Gtr.

142

Cl.

J. Gtr.

147

Cl.

J. Gtr.

152

Cl.

J. Gtr.

158

Cl.

J. Gtr.

# Greek - Synerga

Clarinet in B $\flat$

$\text{♩} = 81,000084$

6

11

17

24

29

36

43

50

56

V.S.

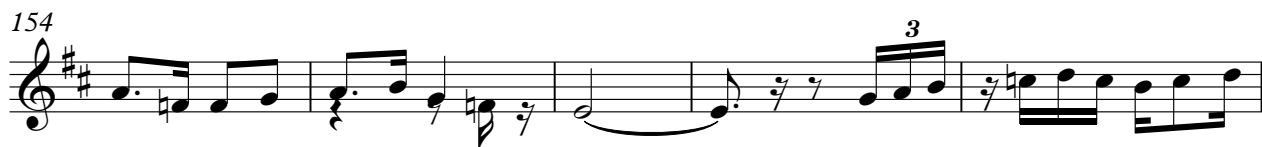

♩ = 81,000084

7

14

20

26

32

38

45

52

58

V.S.

128

134

140

146

152

157