

Green Day - Do da da

$\text{♩} = 160,000000$

Tre - Drums

Billie Joe - Elec. Guitar

Mike - Bass Guitar

4

Tre - Drums

Billie Joe - Elec. Guitar

Mike - Bass Guitar

Billie Joe - Vocals

7

Tre - Drums

Billie Joe - Elec. Guitar

Mike - Bass Guitar

Billie Joe - Vocals

10

Tre - Drums

Billie Joe - Elec. Guitar

Mike - Bass Guitar

Billie Joe - Vocals

13

Tre - Drums

Billie Joe - Elec. Guitar

Mike - Bass Guitar

Billie Joe - Vocals

16

Tre - Drums

Billie Joe - Elec. Guitar

Mike - Bass Guitar

Billie Joe - Vocals

19

Tre - Drums

Billie Joe - Elec. Guitar

Mike - Bass Guitar

Billie Joe - Vocals

22

Tre - Drums

Billie Joe - Elec. Guitar

Mike - Bass Guitar

Billie Joe - Vocals

25

Tre - Drums

Billie Joe - Elec. Guitar

Mike - Bass Guitar

Billie Joe - Vocals

28

Tre - Drums

Billie Joe - Elec. Guitar

Mike - Bass Guitar

Billie Joe - Vocals

31

Tre - Drums

Billie Joe - Elec. Guitar

Mike - Bass Guitar

Billie Joe - Vocals

34

Tre - Drums

Billie Joe - Elec. Guitar

Mike - Bass Guitar

Billie Joe - Vocals

37

Tre - Drums

Billie Joe - Elec. Guitar

Mike - Bass Guitar

Billie Joe - Vocals

40

Tre - Drums

Billie Joe - Elec. Guitar

Mike - Bass Guitar

Billie Joe - Vocals

43

Tre - Drums

Billie Joe - Elec. Guitar

Mike - Bass Guitar

46

Tre - Drums

Billie Joe - Elec. Guitar

Mike - Bass Guitar

49

Tre - Drums

Billie Joe - Elec. Guitar

Mike - Bass Guitar

Billie Joe - Vocals

52  7

Tre - Drums

Billie Joe - Elec. Guitar

Mike - Bass Guitar

Billie Joe - Vocals

55 

Tre - Drums

Billie Joe - Elec. Guitar

Mike - Bass Guitar

Billie Joe - Vocals

57 

Tre - Drums

Billie Joe - Elec. Guitar

Mike - Bass Guitar

Billie Joe - Vocals

Tre - Drums

Green Day - Do da da

♩ = 160,000000

5

10

14

19

23

28

32

37

41

V.S.

2

Tre - Drums

46

50

54

57

♩ = 160,000000

5

9

13

17

21

25

29

33

37

41

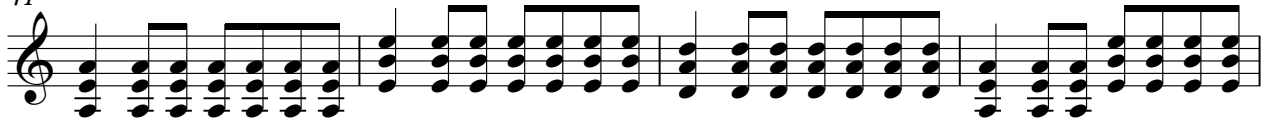

45

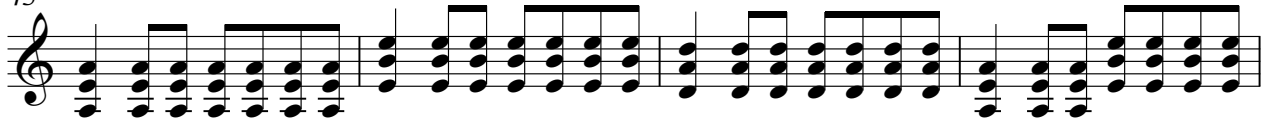

49

53

56

Green Day - Do da da

Mike - Bass Guitar

♩ = 160,000000

V.S.

41

45

49

53

56

Billie Joe - Vocals

Green Day - Do da da

♩ = 160,000000

4

9

15

21

26

32

38

7

50

55