

Green Day - Good riddance

♩ = 95,000145

Kora

Tape Sampler Keyboard [Strings]

Tape Sampler Keyboard [Strings]

Synth Strings

FX 5 (Brightness)

Viola

Contrabass

4

Kora

5

Kora

6

Kora

7

Kora

8

Kora

FX 5

9

Kora

FX 5

10

Kora

FX 5

11

Kora

FX 5

12

Kora

FX 5

14

Kora

FX 5

16

Kora

FX 5

17

Kora

FX 5

18

Kora

FX 5

19

Kora

Tape Smp. Str

Syn. Str.

FX 5

Cb.

21

Kora

Tape Smp. Str

Tape Smp. Str

Syn. Str.

Cb.

23

Kora

Syn. Str.

FX 5

24

Kora

Syn. Str.

FX 5

25

Kora

Syn. Str.

FX 5

26

Kora

Tape Smp. Str.

Syn. Str.

FX 5

28

Kora

Tape Smp. Str

Tape Smp. Str

Syn. Str.

FX 5

Cb.

30

Kora

Tape Smp. Str

Tape Smp. Str

Syn. Str.

FX 5

31

Kora

Tape Smp. Str

Syn. Str.

FX 5

32

Kora

Tape Smp. Str

Syn. Str.

FX 5

33

Kora

Tape Smp. Str

Syn. Str.

FX 5

34

Kora

Tape Smp. Str

Syn. Str.

FX 5

Vla.

Cb.

36

Kora

Tape Smp. Str

Syn. Str.

Vla.

Cb.

38

Kora

Tape Smp. Str

Syn. Str.

Vla.

Cb.

39

Kora

Tape Smp. Str

Syn. Str.

Vla.

Cb.

40

Kora

Tape Smp. Str

Syn. Str.

Vla.

Cb.

42

Kora

Tape Smp. Str

Syn. Str.

Vla.

Cb.

44

Kora

Tape Smp. Str

Tape Smp. Str

Syn. Str.

FX 5

Cb.

46

Kora

Tape Smp. Str

FX 5

Cb.

47

Kora

Tape Smp. Str

FX 5

Cb.

48

Kora

Tape Smp. Str

FX 5

Cb.

49

Kora

Tape Smp. Str

Syn. Str.

FX 5

Cb.

51

Kora

Tape Smp. Str

Syn. Str.

FX 5

Cb.

53

Kora

Tape Smp. Str

FX 5

54

Kora

Tape Smp. Str

FX 5

55

Kora

Tape Smp. Str

FX 5

56

Kora

FX 5

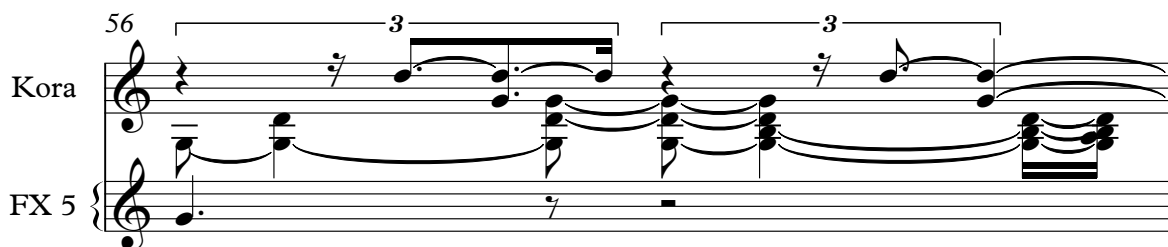

57

Kora

Cb.

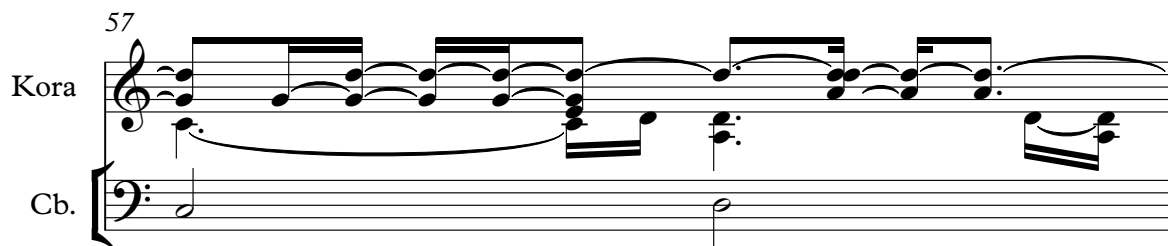

58

Kora

Cb.

♪ = 95,000145 ♪ = 94,000130 ♪ = 93,000038 ♪ = 92,000130 ♪ = 91,000092 ♪ = 90,00

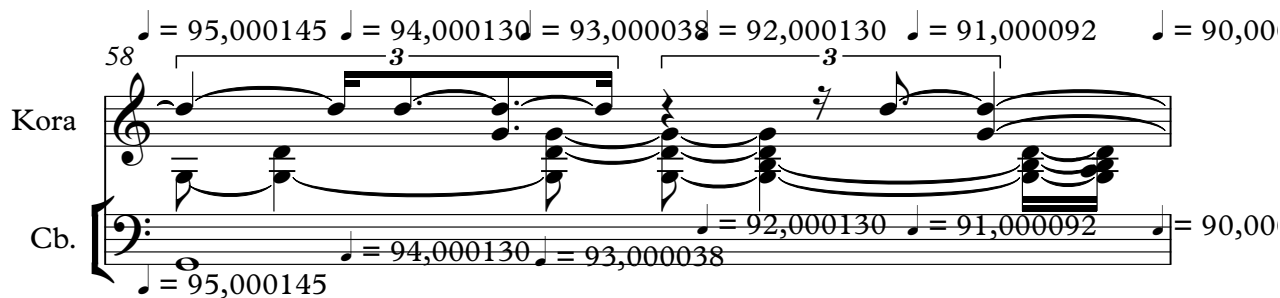

59

Kora

♪ = 89,000038 ♪ = 88,000023 ♪ = 87,000023 ♪ = 86,000053 ♪ = 85,00004

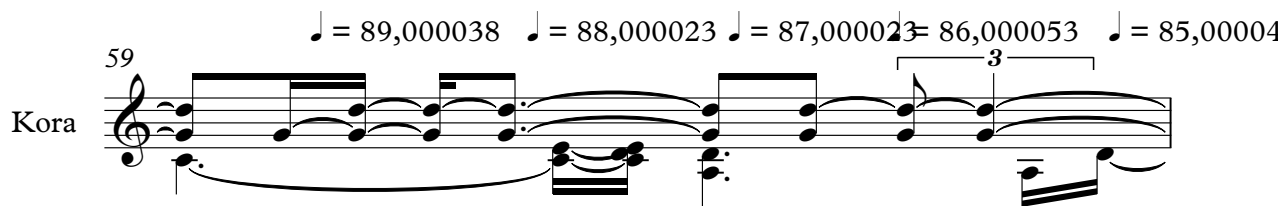

60

Kora

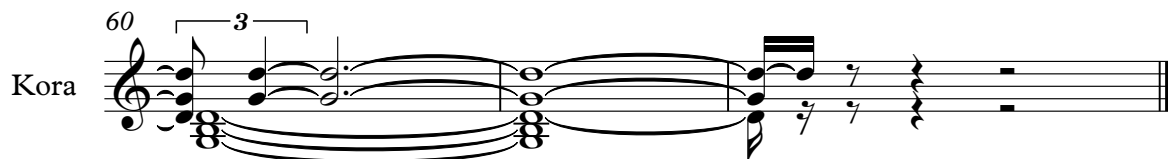

Green Day - Good riddance

Kora

♩ = 95,000145

V.S.

V.S.

Kora

52

54

56

58

$\bullet = 95,000$ $\bullet = 141,000$ $\bullet = 303,000$ $\bullet = 928,000$ $130 \bullet = 91,000$ $\bullet = 92,000$ $092 = 89,000$ $\bullet = 83,800$ $\bullet = 37,000$ $\bullet = 23,000$ $053 \bullet = 85,000$

60

Tape Sampler Keyboard [Strings] Green Day - Good riddance

♩ = 95,000145

17 6

29

36

43

49

5 4

♩ = 95,000145

Green Day - Good riddance

Synth Strings

♩ = 95,000145

17

24

31

38

41

3

49

5

4

♩ = 95,000145

♩ = 95,000145

6

10

13

17

3

23

26

30

33

10

46

48

2

FX 5 (Brightness)

52

55

9 5 9 2 1 9 9 2 1 9 9 2 1 0 4

4

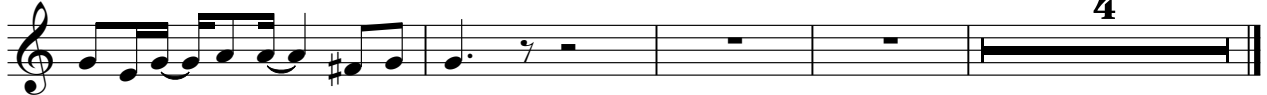

Viola

Green Day - Good riddance

♩ = 95,000145

32

32

36

36

39

39

43

♩ = 95,000145

14

4

43

Contrabass

Green Day - Good riddance

♩ = 95,000145

18 5

28 6

40

47

52 4 4