

# Green Day - Holiday 2

$\text{♩} = 217,500061$

Lead Vocals

Backing Vocals

Drums

Electric Guitar

Electric Guitar

Bass Guitar

4

Drums

Electric Guitar

7

Drums

Electric Guitar

Bass Guitar

10

Drums

Electric Guitar

Bass Guitar

13

Lead Vocals

Backing Vocals

Drums

Electric Guitar

Bass Guitar

16

Lead Vocals

Backing Vocals

Drums

Electric Guitar

Bass Guitar

19

Lead Vocals

Backing Vocals

Drums

Electric Guitar

Bass Guitar

22

Lead Vocals

Backing Vocals

Drums

Electric Guitar

Bass Guitar

25

Lead Vocals

Backing Vocals

Drums

Electric Guitar

Bass Guitar

28

Lead Vocals

Backing Vocals

Drums

Electric Guitar

Bass Guitar

30

Lead Vocals

Backing Vocals

Drums

Electric Guitar

Bass Guitar

32

Lead Vocals

Backing Vocals

Drums

Electric Guitar

Bass Guitar

34

Lead Vocals

Backing Vocals

Drums

Electric Guitar

Bass Guitar

36

Lead Vocals

Backing Vocals

Drums

Electric Guitar

Bass Guitar

38

Lead Vocals

Drums

Electric Guitar

41

Lead Vocals

Drums

Electric Guitar

Bass Guitar

44

Lead Vocals

Drums

Electric Guitar

Bass Guitar

47

Lead Vocals

Drums

Electric Guitar

Bass Guitar

49

Lead Vocals

Drums

Electric Guitar

Bass Guitar

51

Lead Vocals

Backing Vocals

Drums

Electric Guitar

Bass Guitar

54

Lead Vocals

Backing Vocals

Drums

Electric Guitar

Bass Guitar

57

Lead Vocals

Backing Vocals

Drums

Electric Guitar

Bass Guitar

59

Lead Vocals

Backing Vocals

Drums

Electric Guitar

Bass Guitar

61

Lead Vocals

Backing Vocals

Drums

Electric Guitar

Bass Guitar

63

Lead Vocals

Backing Vocals

Drums

Electric Guitar

Bass Guitar

65

Lead Vocals

Backing Vocals

Drums

Electric Guitar

Bass Guitar

67

Lead Vocals

Drums

Electric Guitar

Bass Guitar

70

Backing Vocals

Drums

Electric Guitar

Bass Guitar

73

Drums

Electric Guitar

Bass Guitar

75

Drums

Electric Guitar

Electric Guitar

Bass Guitar

78

Backing Vocals

Drums

Electric Guitar

Electric Guitar

Bass Guitar

81

Backing Vocals

Drums

Electric Guitar

Electric Guitar

Bass Guitar

84

Backing Vocals

Drums

Electric Guitar

Electric Guitar

Bass Guitar

87

Drums

Electric Guitar

Bass Guitar

89

Drums

Electric Guitar

Bass Guitar

92

Drums

Bass Guitar

94

Drums

Bass Guitar

96

Drums

Bass Guitar

98

Drums

Bass Guitar

100

Drums

Bass Guitar

102

Drums

Bass Guitar

104

Drums

Bass Guitar

106

Drums

Electric Guitar

Bass Guitar

109

Lead Vocals

Drums

Electric Guitar

Bass Guitar

112

Lead Vocals

Backing Vocals

Drums

Electric Guitar

Bass Guitar

114

Lead Vocals

Backing Vocals

Drums

Electric Guitar

Bass Guitar

116

Lead Vocals

Backing Vocals

Drums

Electric Guitar

Bass Guitar

118

Lead Vocals

Backing Vocals

Drums

Electric Guitar

Bass Guitar

120

Lead Vocals

Backing Vocals

Drums

Electric Guitar

Bass Guitar

123

Lead Vocals

Backing Vocals

Drums

Electric Guitar

Bass Guitar

126

Lead Vocals

Backing Vocals

Drums

Electric Guitar

Bass Guitar

128

Lead Vocals

Backing Vocals

Drums

Electric Guitar

Bass Guitar

131

Lead Vocals

Drums

Electric Guitar

Bass Guitar

133

Drums

Electric Guitar

Bass Guitar

136

Drums

Electric Guitar

Bass Guitar

139

Drums

Electric Guitar

Electric Guitar notation for measures 139-142. Measure 139 contains three chords: a triad of G4, B4, D5, a dyad of G4, B4, and a dyad of G4, B4. Measure 140 contains a dyad of G4, B4. Measures 141 and 142 contain whole rests.

Bass Guitar

Bass Guitar notation for measures 139-142. Measure 139 contains three eighth notes: G2, B2, D3. Measure 140 contains a quarter note G2. Measure 141 contains a quarter note B2. Measure 142 contains a whole note G2.

Lead Vocals

Green Day - Holiday 2

♩ = 217,500061

**12**

16

20

24

28

32

35

**3**

42

46

50

54

58

62

66

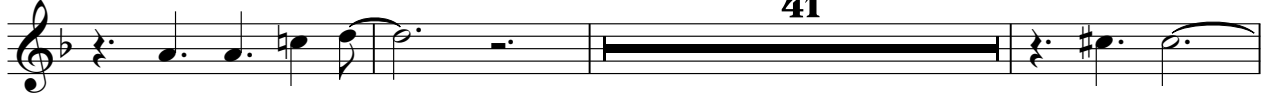

41

110

114

118

122

126

130

Backing Vocals

Green Day - Holiday 2

♩ = 217,500061

12

17

25

33

51

59

64

78

83

28

# Green Day - Holiday 2

## Drums

♩ = 217,500061

3

7

11

15

19

23

27

31

35

38

V.S.

41

45

49

53

57

61

65

69

73

77

81

84

88

92

96

99

102

106

109

112

V.S.

115

119

123

127

130

133

137

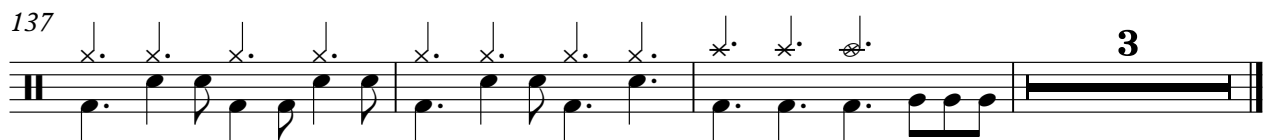

# Green Day - Holiday 2

Electric Guitar

$\text{♩} = 217,500061$

5

8

11

14

17

21

24

28

32

V.S.

36

40

43

46

50

53

57

61

65

69

73

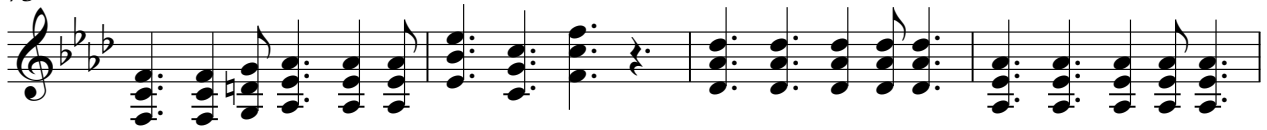

77

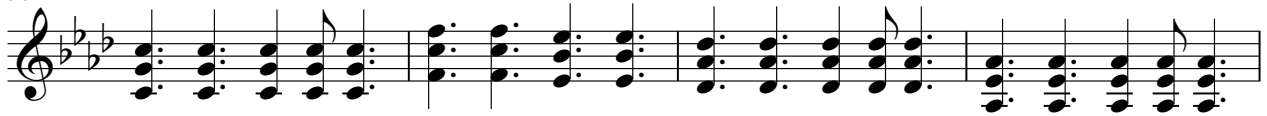

81

84

110

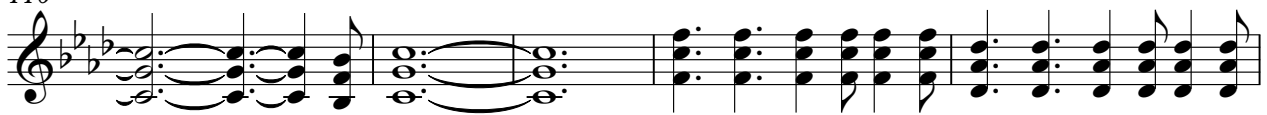

115

119

123

127

131

V.S.

135

138

♩ = 217,500061

74

77

81

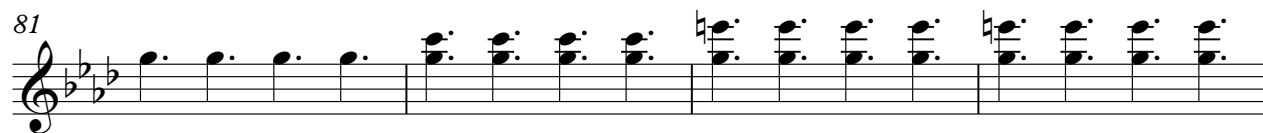

85

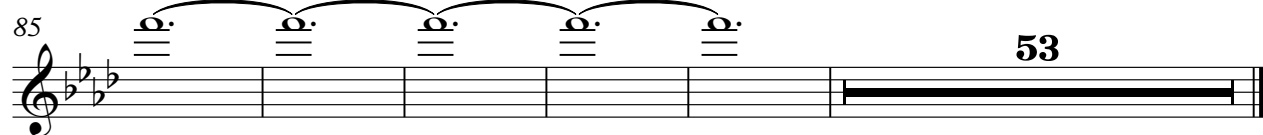

53

Bass Guitar

Green Day - Holiday 2

♩ = 217,500061  
8

12

16

20

24

28

32

35

42

46

50

54

58

62

66

70

74

77

81

85

88

91

93

96

99

101

104

107

V.S.

111

115

119

123

127

131

135

138

