

Green Day - Jar

♩ = 183,600220

Billy J. A.

Billy J. A. 2

SOLO,SOLO

Mike D.

Mike D. 2

4

Tre Cool

Billy J. A.

Billy J. A. 2

Mike D.

Mike D. 2

7

Tre Cool

Billy J. A.

Billy J. A. 2

Mike D.

Mike D. 2

9

Tre Cool

Billy J. A.

Billy J. A. 2

Mike D.

Mike D. 2

11

Tre Cool

Billy J. A.

Billy J. A. 2

Mike D.

Mike D. 2

3

13

Tre Cool

Billy J. A.

Billy J. A. 2

Mike D.

Mike D. 2

Billy J./Mike D.

15

Tre Cool

Billy J. A.

Billy J. A. 2

Mike D.

Mike D. 2

Billy J./Mike D.

17

Tre Cool

Billy J. A.

Billy J. A. 2

Mike D.

Mike D. 2

Billy J./Mike D.

19

Tre Cool

Billy J. A.

Billy J. A. 2

Mike D.

Mike D. 2

Billy J./Mike D.

5

21

Tre Cool

Billy J. A.

Billy J. A. 2

Mike D.

Mike D. 2

Billy J./Mike D.

23

Tre Cool

Billy J. A.

Billy J. A. 2

Mike D.

Mike D. 2

Billy J./Mike D.

25

Tre Cool

Billy J. A.

Billy J. A. 2

Mike D.

Mike D. 2

Billy J./Mike D.

27 7

Tre Cool

Billy J. A.

Billy J. A. 2

Mike D.

Mike D. 2

Billy J./Mike D.

29

Tre Cool

Billy J. A.

Billy J. A. 2

Mike D.

Mike D. 2

Billy J./Mike D.

31

Tre Cool

Billy J. A.

Billy J. A. 2

Mike D.

Mike D. 2

Billy J./Mike D.

34

Tre Cool

Billy J. A.

Billy J. A. 2

Mike D.

Mike D. 2

Billy J./Mike D.

36

Tre Cool

Billy J. A.

Billy J. A. 2

Mike D.

Mike D. 2

Billy J./Mike D.

39

Tre Cool

Billy J. A.

Billy J. A. 2

Mike D.

Mike D. 2

Billy J./Mike D.

41

Tre Cool

Billy J. A.

Billy J. A. 2

Mike D.

Mike D. 2

43

Tre Cool

Billy J. A.

Billy J. A. 2

Mike D.

Mike D. 2

Billy J./Mike D.

46

Tre Cool

Billy J. A.

Billy J. A. 2

Mike D.

Mike D. 2

Billy J./Mike D.

49

Tre Cool

Billy J. A.

Billy J. A. 2

Mike D.

Mike D. 2

Billy J./Mike D.

51

Tre Cool

Billy J. A.

Billy J. A. 2

Mike D.

Mike D. 2

Billy J./Mike D.

53

Tre Cool

Billy J. A.

Billy J. A. 2

Mike D.

Mike D. 2

Billy J./Mike D.

55

Tre Cool

Billy J. A.

Billy J. A. 2

Mike D.

Mike D. 2

Billy J./Mike D.

57

Tre Cool

Billy J. A.

Billy J. A. 2

Mike D.

Mike D. 2

Billy J./Mike D.

59

Tre Cool

Billy J. A.

Billy J. A. 2

Mike D.

Mike D. 2

Billy J./Mike D.

61

Tre Cool

Billy J. A.

Billy J. A. 2

Mike D.

Mike D. 2

Billy J./Mike D.

64

Tre Cool

Billy J. A.

Billy J. A. 2

Mike D.

Mike D. 2

Billy J./Mike D.

66

Tre Cool

Billy J. A.

Billy J. A. 2

Mike D.

Mike D. 2

Billy J./Mike D.

69

Tre Cool

Billy J. A.

Billy J. A. 2

Mike D.

Mike D. 2

Billy J./Mike D.

71

Tre Cool

Billy J. A.

Billy J. A. 2

Mike D.

Mike D. 2

73

75

77

Tre Cool

Billy J. A.

Billy J. A. 2

Mike D.

Mike D. 2

Billy J./Mike D.

79

Tre Cool

Billy J. A.

Billy J. A. 2

Mike D.

Mike D. 2

Billy J./Mike D.

81

Tre Cool

Billy J. A.

Billy J. A. 2

Mike D.

Mike D. 2

Billy J./Mike D.

83

Tre Cool

Billy J. A.

Billy J. A. 2

Mike D.

Mike D. 2

Billy J./Mike D.

86

Tre Cool

Billy J. A.

SOLO,SOLO

Mike D.

Mike D. 2

88

Tre Cool

Billy J. A.

SOLO,SOLO

Mike D.

Mike D. 2

90

Tre Cool

Billy J. A.

SOLO,SOLO

Mike D.

Mike D. 2

92

Tre Cool

Billy J. A.

Billy J. A. 2

Mike D.

Mike D. 2

94

Tre Cool

Billy J. A.

SOLO,SOLO

Mike D.

Mike D. 2

96

Tre Cool

Billy J. A.

SOLO,SOLO

Mike D.

Mike D. 2

99 23

Tre Cool

Billy J. A.

Billy J. A. 2

SOLO,SOLO

Mike D.

Mike D. 2

101

Tre Cool

Billy J. A.

Billy J. A. 2

SOLO,SOLO

Mike D.

Mike D. 2

Billy J./Mike D.

103

Tre Cool

Billy J. A.

Billy J. A. 2

Mike D.

Mike D. 2

Billy J./Mike D.

106

Tre Cool

Billy J. A.

Billy J. A. 2

Mike D.

Mike D. 2

Billy J./Mike D.

108 25

Tre Cool

Billy J. A.

Billy J. A. 2

Mike D.

Mike D. 2

Billy J./Mike D.

111

Tre Cool

Billy J. A.

Billy J. A. 2

Mike D.

Mike D. 2

Billy J./Mike D.

113

Tre Cool

Billy J. A.

Billy J. A. 2

Mike D.

Mike D. 2

115

Tre Cool

Billy J. A.

Billy J. A. 2

Mike D.

Mike D. 2

Billy J./Mike D.

117

Mike D.

Mike D. 2

Billy J./Mike D.

120

Mike D.

Mike D. 2

Billy J./Mike D.

123

Tre Cool

Mike D.

Mike D. 2

Billy J./Mike D.

♩ = 183,600220
4

4 8 12 16 20 24 28 32 36 39

Tre Cool

42

46

50

54

58

62

66

69

72

75

Tre Cool

78

82

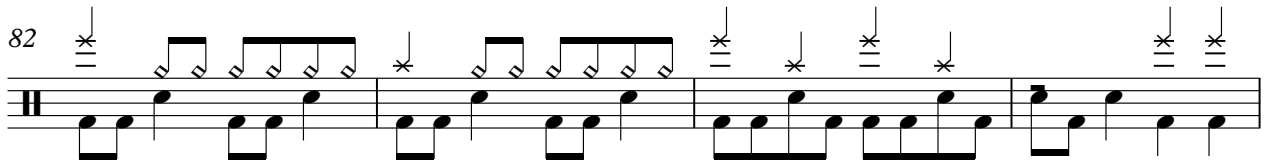

86

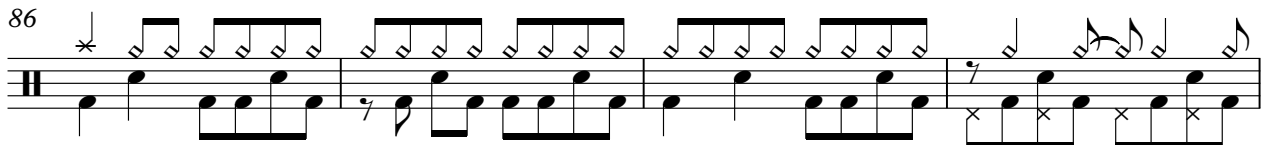

90

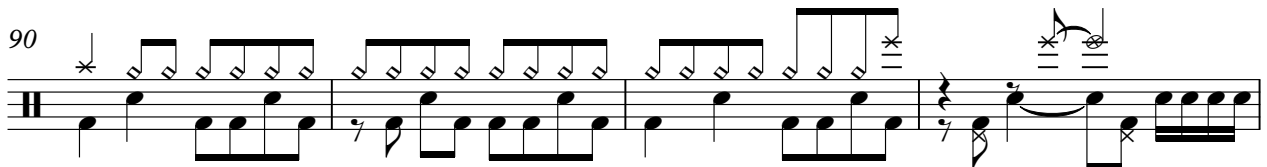

94

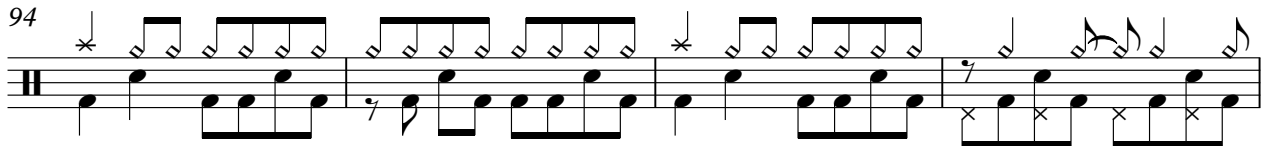

98

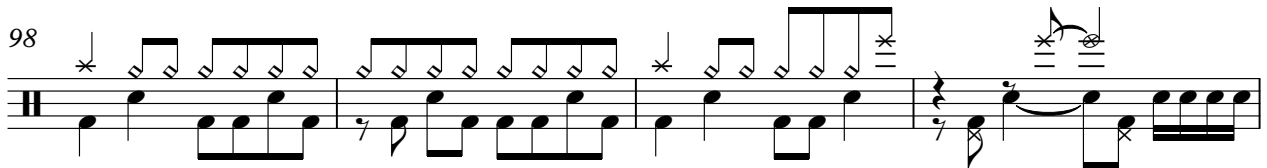

102

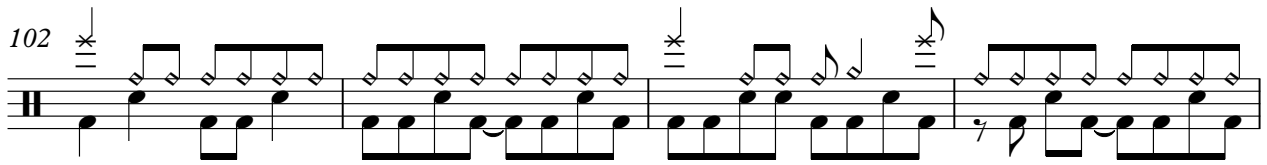

106

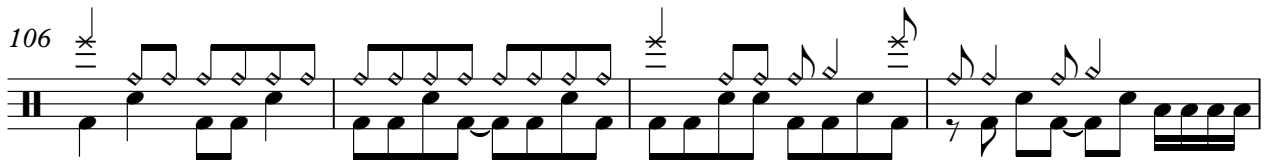

110

113

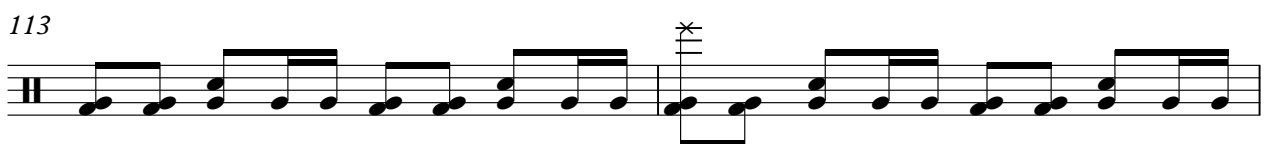

4

Tre Cool

115

♩ = 183,600220

4

8

11

14

17

20

23

26

29

33

37

41

45

48

51

54

57

60

64

68

72

76

79

81

84

88

91

94

97

100

V.S.

104

108

112

115

$\text{♩} = 183,600220$

4

8

11

14

17

20

23

26

29

33

37

41

45

48

51

54

57

60

64

68

72

76

79

81

84

93

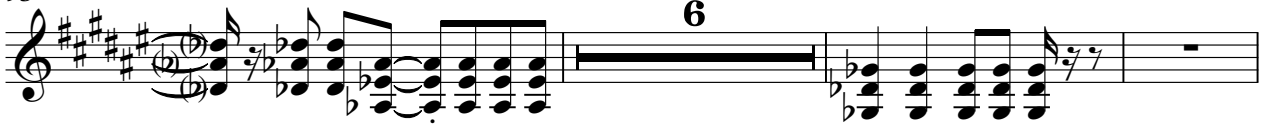

102

106

110

114

SOLO,SOLO

Green Day - Jar

♩ = 183,600220

85

89

2

95

99

25

♩ = 183,600220

5

9

13

17

21

25

29

33

37

41

45

49

53

57

61

65

69

73

77

81

85

89

93

97

101

105

109

113

117

V.S.

4

Mike D.

120

123

Green Day - Jar

Mike D. 2

♩ = 183,600220

5

9

13

17

21

25

29

33

37

V.S.

41

45

49

53

57

61

65

69

73

77

81

85

89

93

97

101

105

109

113

117

V.S.

4

Mike D. 2

120

123

♩ = 183,600220

13

17

22

26

31

35

40 **3**

47

52

56

