

Green Day - Reject

♩ = 186,000366

Drums

Guitar

Bass

Vocals

5

Drums

Guitar

Bass

Vocals

2

8

Drums

Guitar

Bass

Vocals

11

Drums

Guitar

Bass

Vocals

14

Drums

Guitar

Bass

Vocals

17 3

Drums

Guitar

Bass

Vocals

20

Drums

Guitar

Bass

Vocals

23

Drums

Guitar

Bass

Vocals

26

Drums

Guitar

Bass

Vocals

29

Drums

Guitar

Bass

Vocals

32

Drums

Guitar

Bass

Vocals

35

Drums

Guitar

Bass

Vocals

39

Drums

Guitar

Bass

Vocals

42

Drums

Guitar

Bass

Vocals

6

45

Drums

Guitar

Bass

Vocals

48

Drums

Guitar

Bass

Vocals

51

Drums

Guitar

Bass

Vocals

54

Drums

Guitar

Bass

Vocals

57

Drums

Guitar

Bass

Vocals

60

Drums

Guitar

Bass

Vocals

63

Drums

Guitar

Bass

Vocals

65

Drums

Guitar

Bass

Vocals

68

Drums

Guitar

Bass

Vocals

71

Drums

Guitar

Bass

Vocals

75

Drums

Guitar

Bass

Vocals

79

Drums

Guitar

Bass

Vocals

83

Drums

Guitar

Bass

Vocals

86

Drums

Guitar

Bass

Vocals

88

Drums

Guitar

Bass

Vocals

90

Drums

Guitar

Bass

Vocals

93

Drums

Guitar

Bass

Vocals

96

Drums

Guitar

Bass

12

99

Drums

Guitar

Bass

101

Drums

Guitar

Bass

Drums

Green Day - Reject

♩ = 186,000366

6

10

14

18

22

26

29

33

38

V.S.

Drums

84

88

92

96

100

Guitar

Green Day - Reject

♩ = 186,000366

6

10

14

18

22

26

29

33

37

V.S.

41

45

49

53

57

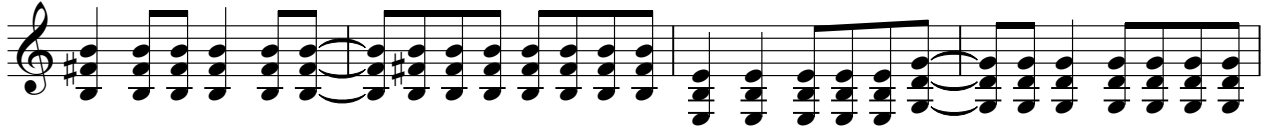

61

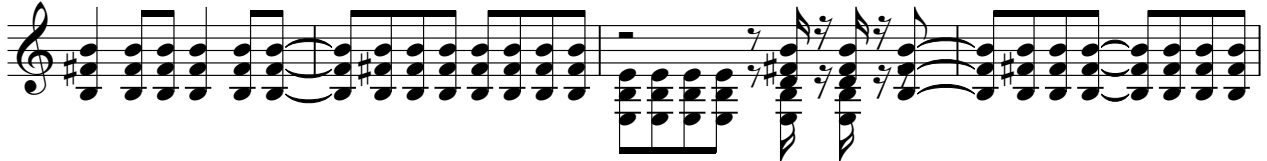

65

69

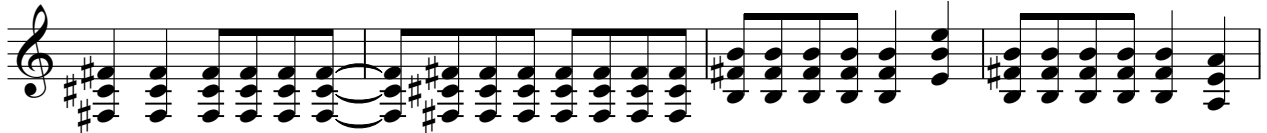

73

78

83

87

89

92

96

99

Green Day - Reject

Bass

♩ = 186,000366

V.S.

42

46

50

54

58

62

65

69

73

78

82

86

90

94

98

100

Green Day - Reject

Vocals

♩ = 186,000366

7

13

19

24

29

34

40

45

50

55

60

65

70

75

81

87

91

9