

Greenbaum Norman - Green Vest In The Sky(Parodie De Spirit In The Sky)

♩ = 112,000061

11

Spirit In The Sky

Norman Greenbaum

Arranged by

AWE32 GM/GS

Overdrive

Synth Bass 1

Synth Sawtooth

Jazz Electric

16

Spirit In The Sky

Norman Greenbaum

Arranged by

sad001@ccnet.com

AWE32 GM/GS

Steve Day

Overdrive

Synth Bass 1

Synth Sawtooth

Jazz Electric

Brass 1

21

Spirit In The Sky

Norman Greenbaum

Arranged by

sad001@ccnet.com

AWE32 GM/GS

Overdrive

Synth Bass 1

Synth Sawtooth

Jazz Electric

Brass 1

26

Spirit In The Sky

Norman Greenbaum

Arranged by

sad001@ccnet.com

AWE32 GM/GS

Overdrive

Synth Bass 1

Jazz Electric

31

Spirit In The Sky

Norman Greenbaum

Arranged by

sad001@ccnet.com

AWE32 GM/GS

Overdrive

Synth Bass 1

Synth Sawtooth

Jazz Electric

36

Spirit In The Sky

Norman Greenbaum

Arranged by

AWE32 GM/GS

Overdrive

Synth Bass 1

Synth Sawtooth

Jazz Electric

41

Spirit In The Sky

Norman Greenbaum

Arranged by

AWE32 GM/GS

Overdrive

Synth Bass 1

Synth Sawtooth

Jazz Electric

Brass1

46

Spirit In The Sky

Norman Greenbaum

Arranged by

sad001@ccnet.com

AWE32 GM/GS

Steve Day

Overdrive

Synth Bass 1

Synth Sawtooth

Jazz Electric

Brass1

51

Spirit In The Sky

Norman Greenbaum

Arranged by

AWE32 GM/GS

Overdrive

Synth Bass 1

Jazz Electric

56

Spirit In The Sky

Norman Greenbaum

Arranged by

sad001@ccnet.com

AWE32 GM/GS

Steve Day

Overdrive

Synth Bass 1

Jazz Electric

61

Spirit In The Sky

Norman Greenbaum

Arranged by

sad001@ccnet.com

AWE32 GM/GS

Overdrive

Synth Bass 1

Jazz Electric

66

Spirit In The Sky

Norman Greenbaum

Arranged by

sad001@ccnet.com

AWE32 GM/GS

Overdrive

Synth Bass 1

Jazz Electric

71

Spirit In The Sky

Norman Greenbaum

Arranged by

sad001@ccnet.com

AWE32 GM/GS

Overdrive

Synth Bass 1

Synth Sawtooth

Jazz Electric

76

Spirit In The Sky

Norman Greenbaum

Arranged by

AWE32 GM/GS

Overdrive

Synth Bass 1

Synth Sawtooth

Jazz Electric

81

Spirit In The Sky

Norman Greenbaum

Arranged by

sad001@ccnet.com

AWE32 GM/GS

Overdrive

Synth Bass 1

Synth Sawtooth

Jazz Electric

Brass1

86

Spirit In The Sky

Norman Greenbaum

Arranged by

sad001@ccnet.com

AWE32 GM/GS

Overdrive

Synth Bass 1

Synth Sawtooth

Jazz Electric

Brass1

91

Spirit In The Sky

Norman Greenbaum

Arranged by

AWE32 GM/GS

Overdrive

Synth Bass 1

Synth Sawtooth

Jazz Electric

Brass1

95

Spirit In The Sky

Norman Greenbaum

Arranged by

sad001@ccnet.com

AWE32 GM/GS

Overdrive

Synth Bass 1

Synth Sawtooth

Jazz Electric

98

Spirit In The Sky

Greenbaum Norman - Green Vest In The Sky(Parodie D

♩ = 112,000061

7

13

19

25

31

37

43

49

55

V.S.

2

Spirit In The Sky

60

66

72

78

84

90

96

♩ = 112,000061

4/4

7

13

19

25

31

37

43

49

55

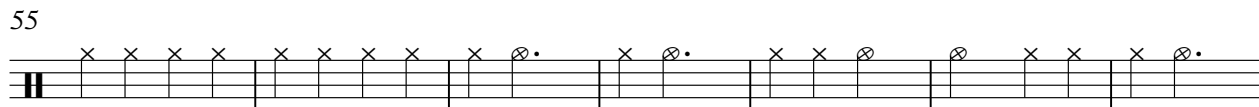

2

Norman Greenbaum

62

68

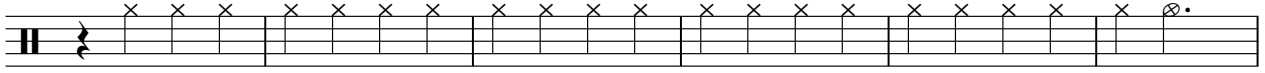

74

80

86

92

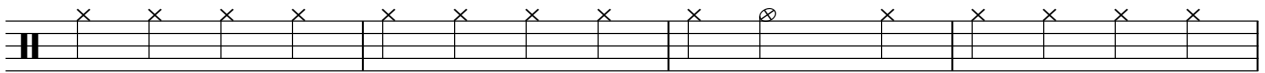

96

Arranged by

Greenbaum Norman - Green Vest In The Sky(Parodie D

♩ = 112,000061

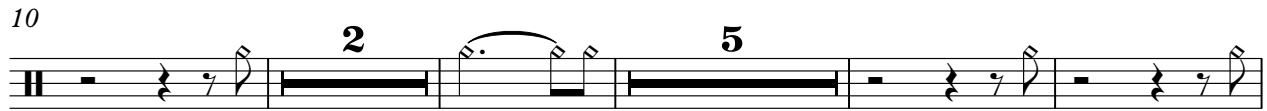
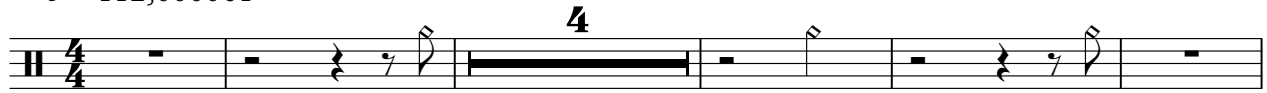

2

Arranged by

88

94

♩ = 112,000061

9 6 6 6

25

6 6 14 14

49

7 7 7 7

62

2 6 6 6

75

7 6 6 6

91

6 6 6 6

50

55

60

65

70

75

80

85

90

94

Steve Day

Greenbaum Norman - Green Vest In The Sky(Parodie D

♩ = 112,000061

16 **31**

50

9 **39**

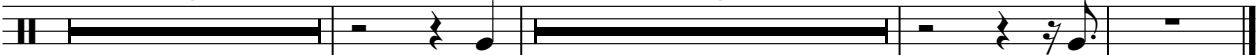

Overdrive

Greenbaum Norman - Green Vest In The Sky(Parodie D

♩ = 112,000061

5

9

14

19

24

28

32

37

42

V.S.

47

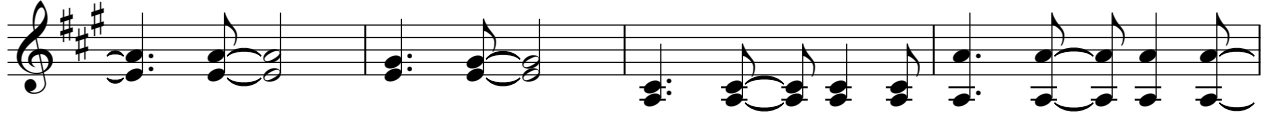

51

55

60

65

69

73

78

83

88

Overdrive

92

96

Synth Bass 1

Greenbaum Norman - Green Vest In The Sky(Parodie D

♩ = 112,000061

7

13

19

25

31

37

43

49

55

V.S.

2

Synth Bass 1

60

65

71

77

83

89

95

Synth Sawtooth

Greenbaum Norman - Green Vest In The Sky(Parodie D

♩ = 112,000061

9

13

18

22

26

37

42

46

48

24

Synth Sawtooth

74

78

82

86

90

94

97

♩ = 112,000061

9

14

18

22

26

30

34

39

43

47

V.S.

51

55

60

65 **6**

74

79

83 **3** **3**

87

91

94 **3**

97

Brass1

Greenbaum Norman - Green Vest In The Sky(Parodie D

♩ = 112,000061

16

3

21

18

43

3

34

81

3

87

4

3

93

6