

Greenbaum Norman - Spirit In The Sky

♩ = 112,000061

11

Spirit In The Sky

Norman Greenbaum

Arranged by

AWE32 GM/GS

Overdrive

Synth Bass 1

Jazz Electric

Synth Sawtooth

16

Spirit In The Sky

Norman Greenbaum

Arranged by

sad001@ccnet.com

AWE32 GM/GS

Steve Day

Overdrive

Synth Bass 1

Jazz Electric

Synth Sawtooth

Brass 1

21

Spirit In The Sky

Norman Greenbaum

Arranged by

sad001@ccnet.com

AWE32 GM/GS

Overdrive

Synth Bass 1

Jazz Electric

Synth Sawtooth

Brass 1

26

Spirit In The Sky

Norman Greenbaum

Arranged by

sad001@ccnet.com

AWE32 GM/GS

Overdrive

Synth Bass 1

Jazz Electric

31

Spirit In The Sky

Norman Greenbaum

Arranged by
sad001@ccnet.com

AWE32 GM/GS

Overdrive

Synth Bass 1

Jazz Electric

Synth Sawtooth

36

Spirit In The Sky

Norman Greenbaum

Arranged by

AWE32 GM/GS

Overdrive

Synth Bass 1

Jazz Electric

Synth Sawtooth

41

Spirit In The Sky

Norman Greenbaum

Arranged by

AWE32 GM/GS

Overdrive

Synth Bass 1

Jazz Electric

Synth Sawtooth

Brass1

46

Spirit In The Sky

Norman Greenbaum

Arranged by

sad001@ccnet.com

AWE32 GM/GS

Steve Day

Overdrive

Synth Bass 1

Jazz Electric

Synth Sawtooth

Brass1

51

Spirit In The Sky

Norman Greenbaum

Arranged by

AWE32 GM/GS

Overdrive

Synth Bass 1

Jazz Electric

56

Spirit In The Sky

Norman Greenbaum

Arranged by

sad001@ccnet.com

AWE32 GM/GS

Steve Day

Overdrive

Synth Bass 1

Jazz Electric

61

Spirit In The Sky

Norman Greenbaum

Arranged by

sad001@ccnet.com

AWE32 GM/GS

Overdrive

Synth Bass 1

Jazz Electric

66

Spirit In The Sky

Norman Greenbaum

Arranged by

sad001@ccnet.com

AWE32 GM/GS

Overdrive

Synth Bass 1

Jazz Electric

71

Spirit In The Sky

Norman Greenbaum

Arranged by

sad001@ccnet.com

AWE32 GM/GS

Overdrive

Synth Bass 1

Jazz Electric

Synth Sawtooth

76

Spirit In The Sky

Norman Greenbaum

Arranged by

AWE32 GM/GS

Overdrive

Synth Bass 1

Jazz Electric

Synth Sawtooth

81

Spirit In The Sky

Norman Greenbaum

Arranged by

sad001@ccnet.com

AWE32 GM/GS

Overdrive

Synth Bass 1

Jazz Electric

Synth Sawtooth

Brass1

86

Spirit In The Sky

Norman Greenbaum

Arranged by

sad001@ccnet.com

AWE32 GM/GS

Overdrive

Synth Bass 1

Jazz Electric

Synth Sawtooth

Brass1

91

Spirit In The Sky

Norman Greenbaum

Arranged by

AWE32 GM/GS

Overdrive

Synth Bass 1

Jazz Electric

Synth Sawtooth

Brass1

95

Spirit In The Sky

Norman Greenbaum

Arranged by

sad001@ccnet.com

AWE32 GM/GS

Overdrive

Synth Bass 1

Jazz Electric

Synth Sawtooth

98

Spirit In The Sky

Greenbaum Norman - Spirit In The Sky

♩ = 112,000061

7

13

19

25

31

37

43

49

55

V.S.

2

Spirit In The Sky

60

66

72

78

84

90

96

♩ = 112,000061

4/4

7

13

19

25

31

37

43

49

55

2

Norman Greenbaum

62

68

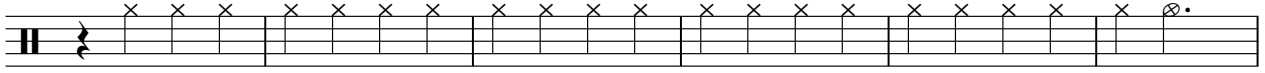

74

80

86

92

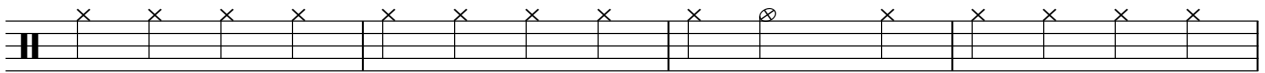

96

Greenbaum Norman - Spirit In The Sky

Arranged by

♩ = 112,000061

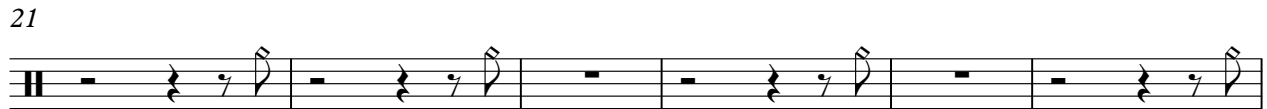
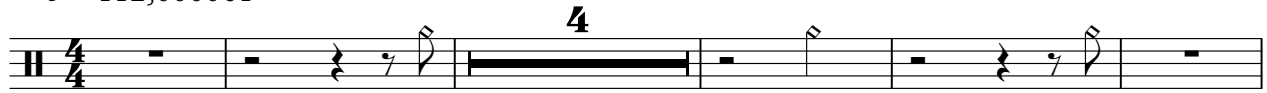

2

Arranged by

88

94

Greenbaum Norman - Spirit In The Sky

♩ = 112,000061

9 6 6

25 6 14

49 7

62 2 6

75 7 6

91 6

♩ = 112,000061

6

11

16

21

25

30

35

40

45

V.S.

50

55

60

65

70

75

80

85

90

94

97

Steve Day

Greenbaum Norman - Spirit In The Sky

♩ = 112,000061

16 **31**

50 **9** **39**

Greenbaum Norman - Spirit In The Sky

Overdrive

♩ = 112,000061

5

9

14

19

24

28

32

37

42

V.S.

47

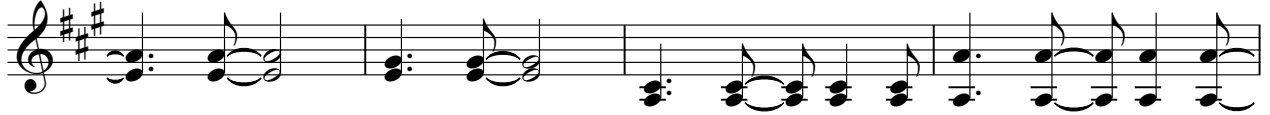

51

55

60

65

69

73

78

83

88

Overdrive

92

96

Synth Bass 1

Greenbaum Norman - Spirit In The Sky

♩ = 112,000061

V.S.

2

Synth Bass 1

60

65

71

77

83

89

95

♩ = 112,000061

9

14

18

22

26

30

34

39

43

47

V.S.

51

55

60

65 **6**

74

79

83 **3** **3**

87

91

94 **3**

97

Greenbaum Norman - Spirit In The Sky

Synth Sawtooth

♩ = 112,000061

9

13

18

22

26

37

42

46

48

24

Synth Sawtooth

74

78

82

86

90

94

97

Greenbaum Norman - Spirit In The Sky

Brass1

♩ = 112,000061

16

3

21

18

43

3

34

81

3

87

4

3

93

6