

Greenday - 86 2

♩ = 190,000290

6

Tre Cool

Billy J. A.

Billy J. A. 2

Mike D.

Mike D. 2

9

Tre Cool

Billy J. A.

Billy J. A. 2

Mike D.

Mike D. 2

12

Tre Cool

Billy J. A.

Billy J. A. 2

Mike D.

Mike D. 2

14

Tre Cool

Billy J. A.

Billy J. A. 2

Mike D.

Mike D. 2

15

Tre Cool

Billy J. A.

Billy J. A. 2

Mike D.

Mike D. 2

Billy J./Mike D. Vocal

16

Tre Cool

Billy J. A.

Billy J. A. 2

Mike D.

Mike D. 2

Billy J./Mike D. Vocal

18

20

22

Tre Cool

Billy J. A.

Billy J. A. 2

Mike D.

Mike D. 2

Billy J./Mike D. Vocal

23

Tre Cool

Billy J. A.

Billy J. A. 2

Mike D.

Mike D. 2

Billy J./Mike D. Vocal

25

Tre Cool

Billy J. A.

Billy J. A. 2

Mike D.

Mike D. 2

Billy J./Mike D. Vocal

28

Tre Cool

Billy J. A.

Billy J. A. 2

Mike D.

Mike D. 2

Billy J./Mike D. Vocal

30

Tre Cool

Billy J. A.

Billy J. A. 2

Mike D.

Mike D. 2

Billy J./Mike D. Vocal

32

Tre Cool

Billy J. A.

Billy J. A. 2

Mike D.

Mike D. 2

Billy J./Mike D. Vocal

35

Tre Cool

Billy J. A.

Billy J. A. 2

Mike D.

Mike D. 2

Billy J./Mike D. Vocal

37

Tre Cool

Billy J. A.

Billy J. A. 2

Mike D.

Mike D. 2

Billy J./Mike D. Vocal

40

Tre Cool

Billy J. A.

Billy J. A. 2

Mike D.

Mike D. 2

Billy J./Mike D. Vocal

43

Tre Cool

Billy J. A.

Billy J. A. 2

Mike D.

Mike D. 2

Billy J./Mike D. Vocal

46

49

52

Tre Cool

Billy J. A.

Billy J. A. 2

Mike D.

Mike D. 2

Billy J./Mike D. Vocal

54

Tre Cool

Billy J. A.

Billy J. A. 2

Mike D.

Mike D. 2

Billy J./Mike D. Vocal

55

Tre Cool

Billy J. A.

Billy J. A. 2

Mike D.

Mike D. 2

Billy J./Mike D. Vocal

56

Tre Cool

Billy J. A.

Billy J. A. 2

Mike D.

Mike D. 2

Billy J./Mike D. Vocal

58

Tre Cool

Billy J. A.

Billy J. A. 2

Mike D.

Mike D. 2

Billy J./Mike D. Vocal

60

Tre Cool

Billy J. A.

Billy J. A. 2

Mike D.

Mike D. 2

Billy J./Mike D. Vocal

62

Tre Cool

Billy J. A.

Billy J. A. 2

Mike D.

Mike D. 2

63

Tre Cool

Billy J. A.

Billy J. A. 2

Mike D.

Mike D. 2

Billy J./Mike D. Vocal

65

Tre Cool

Billy J. A.

Billy J. A. 2

Mike D.

Mike D. 2

Billy J./Mike D. Vocal

68

Tre Cool

Billy J. A.

Billy J. A. 2

Mike D.

Mike D. 2

Billy J./Mike D. Vocal

70

Tre Cool

Billy J. A.

Billy J. A. 2

Mike D.

Mike D. 2

Billy J./Mike D. Vocal

72

Tre Cool

Billy J. A.

Billy J. A. 2

Mike D.

Mike D. 2

Billy J./Mike D. Vocal

75

Tre Cool

Billy J. A.

Billy J. A. 2

Mike D.

Mike D. 2

Billy J./Mike D. Vocal

77

Tre Cool

Billy J. A.

Billy J. A. 2

Mike D.

Mike D. 2

Billy J./Mike D. Vocal

80

Tre Cool

Billy J. A.

Billy J. A. 2

Mike D.

Mike D. 2

Billy J./Mike D. Vocal

83

Tre Cool

Billy J. A.

Billy J. A. 2

Mike D.

Mike D. 2

Billy J./Mike D. Vocal

86

Tre Cool

Billy J. A.

Billy J. A. 2

Mike D.

Mike D. 2

Billy J./Mike D. Vocal

89

Tre Cool

Billy J. A.

Billy J. A. 2

Mike D.

Mike D. 2

Billy J./Mike D. Vocal

92

94

97

Tre Cool

Billy J. A.

"SOLO!"

Mike D.

Mike D. 2

100

Tre Cool

Billy J. A.

"SOLO!"

Mike D.

Mike D. 2

103

Tre Cool

Billy J. A.

"SOLO!"

Mike D.

Mike D. 2

106

Tre Cool

Billy J. A.

"SOLO!"

Mike D.

Mike D. 2

109

Tre Cool

Billy J. A.

Billy J. A. 2

"SOLO!"

Mike D.

Mike D. 2

112

Tre Cool

Billy J. A.

Billy J. A. 2

Mike D.

Mike D. 2

114

116

119

Tre Cool

Billy J. A.

Billy J. A. 2

Mike D.

Mike D. 2

Billy J./Mike D. Vocal

122

Tre Cool

Billy J. A.

Billy J. A. 2

Mike D.

Mike D. 2

Billy J./Mike D. Vocal

125

Tre Cool

Billy J. A.

Billy J. A. 2

Mike D.

Mike D. 2

Billy J./Mike D. Vocal

128

Tre Cool

Billy J. A.

Billy J. A. 2

Mike D.

Mike D. 2

Billy J./Mike D. Vocal

130

Tre Cool

Billy J. A.

Billy J. A. 2

Mike D.

Mike D. 2

Billy J./Mike D. Vocal

131

Tre Cool

Billy J. A.

Billy J. A. 2

Mike D.

Mike D. 2

Billy J./Mike D. Vocal

Tre Cool

Greenday - 86 2

♩ = 190,000290

5

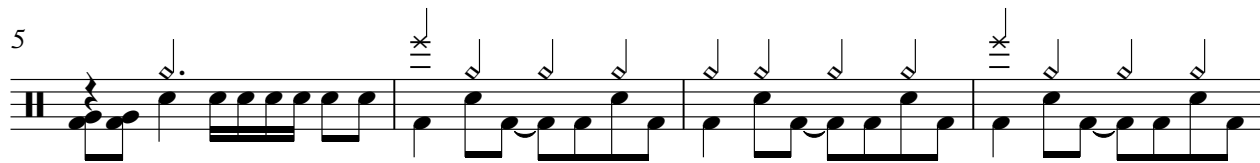

9

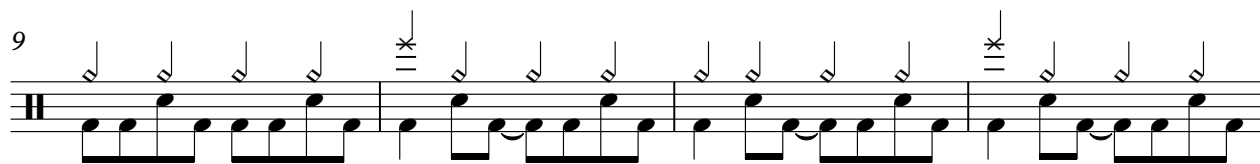

13

17

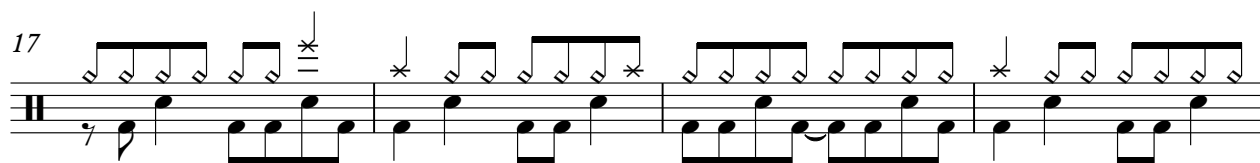

21

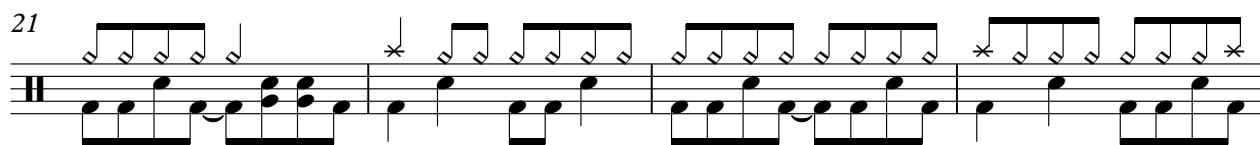

25

29

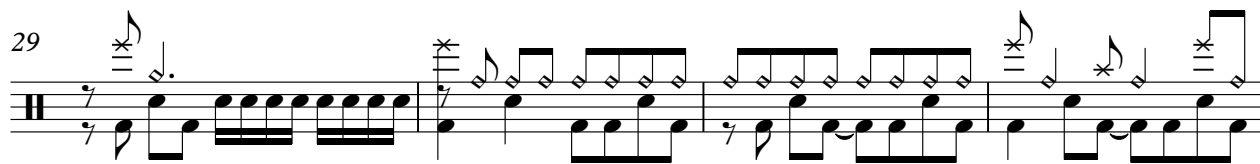

33

37

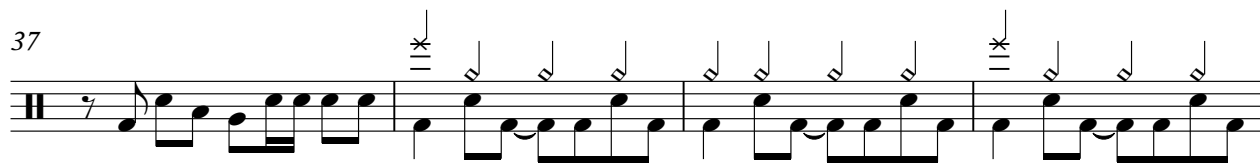

V.S.

Tre Cool

81

85

89

93

97

101

105

109

113

117

V.S.

4

Tre Cool

121

125

129

Greenday - 86 2

Billy J. A.

♩ = 190,000290

4

7

11

14

16

18

20

22

24

28

V.S.

32

36

40

44

48

52

55

57

59

61

63

66

70

74

78

82

86

90

94

98

V.S.

102

106

110

114

118

122

126

129

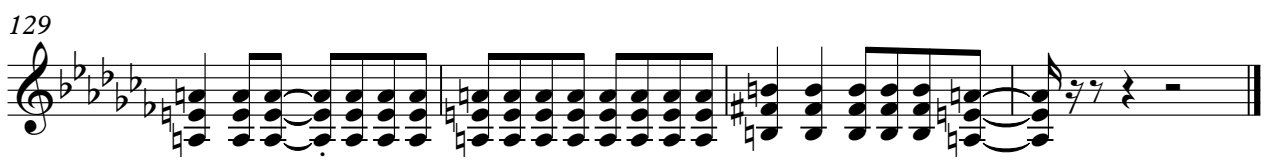

$\text{♩} = 190,000290$

4

7

11

14

16

18

20

22

24

28

V.S.

32

36

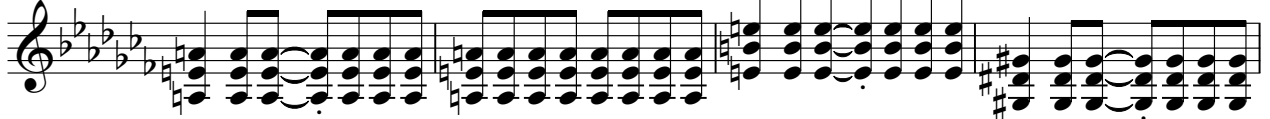

40

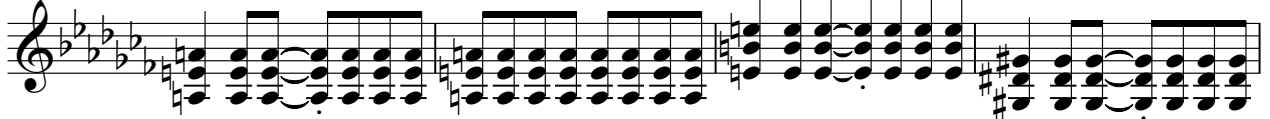

44

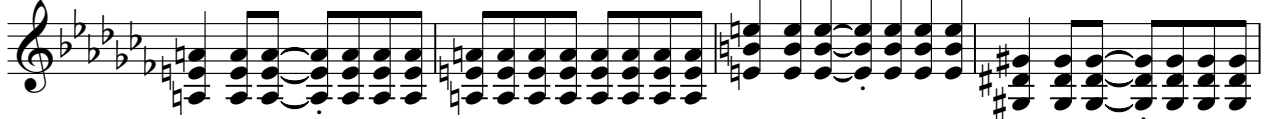

48

52

55

57

59

61

63

66

70

74

78

82

86

90

93

16

110

114

118

122

126

129

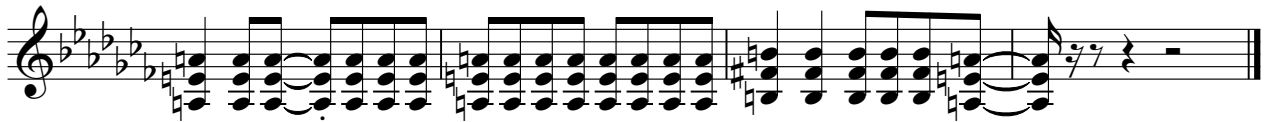

"SOLO!"

Greenday - 86 2

♩ = 190,000290

93

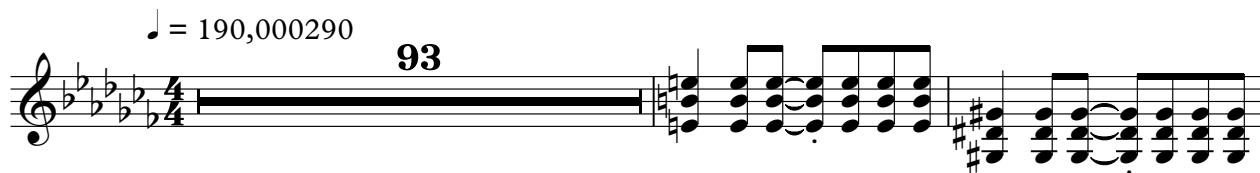

96

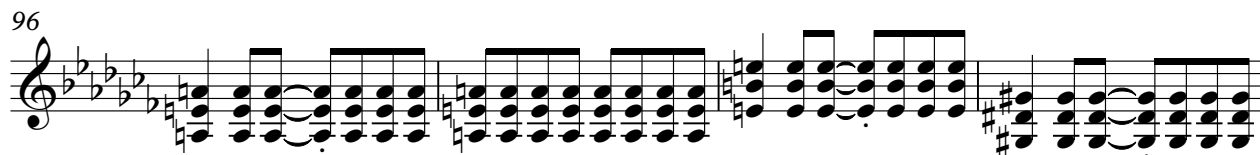

100

104

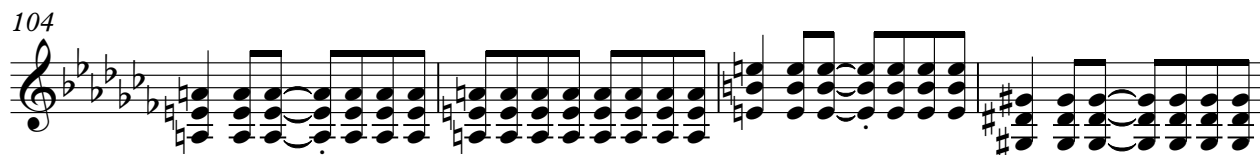

108

23

Greenday - 86 2

Mike D.

♩ = 190,000290

5

9

13

17

21

25

29

33

37

41

V.S.

45

49

53

57

61

65

69

73

77

81

85

89

93

97

101

105

109

113

117

121

V.S.

125

129

♩ = 190,000290
5

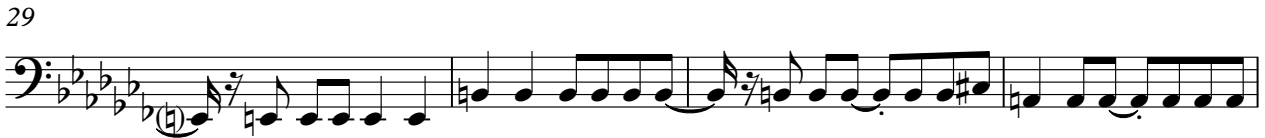
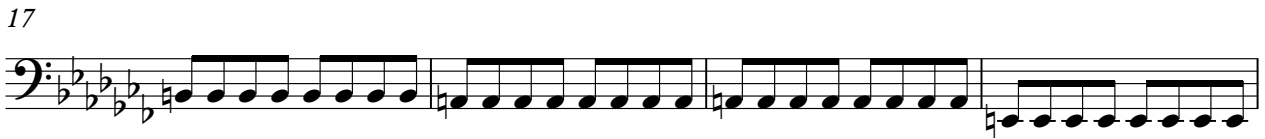

V.S.

45

49

53

57

61

65

69

73

77

81

85

89

93

97

101

105

109

113

117

121

V.S.

125

129

♩ = 190,000290

14

18

23

28

33

38

44

50

55

58

2

