

Green Day - Good Riddens

♩ = 95,002251

12str.git

fretlessb

slowstrin

slowstrin

slowstrin

melodie

♩ = 95,002251

strings

12str.git

12str.git

12str.git

12str.git

7

12str.git

8

melodie

12str.git

9

melodie

12str.git

10

melodie

12str.git

11

melodie

12str.git

melodie

12str.git

melodie

12str.git

melodie

12str.git

melodie

12str.git

melodie

19

12str.git

fretlessb

slowstrin

slowstrin

melodie

21

12str.git

fretlessb

slowstrin

slowstrin

slowstrin

23

12str.git

slowstrin

melodie

24

12str.git

slowstrin

melodie

25

12str.git

slowstrin

melodie

26

12str.git

slowstrin

slowstrin

melodie

28

12str.git

fretlessb

slowstrin

slowstrin

slowstrin

melodie

30

12str.git

slowstrin

slowstrin

slowstrin

melodie

31

12str.git

slowstrin

slowstrin

melodie

32

12str.git

slowstrin

slowstrin

melodie

33

12str.git

slowstrin

slowstrin

melodie

34

12str.git

fretlessb

slowstrin

slowstrin

melodie

strings

36

12str.git

fretlessb

slowstrin

slowstrin

strings

38

12str.git

fretlessb

slowstrin

slowstrin

strings

39

12str.git

fretlessb

slowstrin

slowstrin

strings

40

12str.git

fretlessb

slowstrin

slowstrin

strings

42

12str.git

fretlessb

slowstrin

slowstrin

strings

44

12str.git

fretlessb

slowstrin

slowstrin

slowstrin

melodie

46

12str.git

fretlessb

slowstrin

melodie

47

12str.git

fretlessb

slowstrin

melodie

48

12str.git

fretlessb

slowstrin

melodie

49

12str.git

fretlessb

slowstrin

slowstrin

melodie

51

12str.git

fretlessb

slowstrin

slowstrin

melodie

53

12str.git

slowstrin

melodie

54

12str.git

slowstrin

melodie

55

12str.git

slowstrin

melodie

56

12str.git

melodie

57

12str.git

fretlessb

58

12str.git

fretlessb

♩ = 95,002251 ♩ = 94,002045 ♩ = 93,000183 ♩ = 92,001396 ♩ = 91,000092 ♩ = 90,00017

59

12str.git

♩ = 89,001755 ♩ = 88,001831 ♩ = 87,001411 ♩ = 86,001282 ♩ = 85,00028

60

12str.git

Greenday - Good Riddens

12str.git

♩ = 95,002251

4

5

6

7

8

9

10

11

13

V.S.

15

17

18

20

22

24

26

28

30

32

V.S.

52

54

56

58

$\bullet = 95,00$ $\bullet = 91,00$ $\bullet = 89,00$ $\bullet = 85,00$ $\bullet = 81,00$ $\bullet = 77,00$ $\bullet = 73,00$ $\bullet = 69,00$ $\bullet = 65,00$ $\bullet = 61,00$ $\bullet = 57,00$ $\bullet = 53,00$ $\bullet = 49,00$ $\bullet = 45,00$ $\bullet = 41,00$ $\bullet = 37,00$ $\bullet = 33,00$ $\bullet = 29,00$ $\bullet = 25,00$ $\bullet = 21,00$ $\bullet = 17,00$ $\bullet = 13,00$ $\bullet = 9,00$ $\bullet = 5,00$

60

fretlessb

Green Day - Good Riddens

♩ = 95,002251

18 5

28

6

40

47

53

♩ = 95,002251 9092,0087,0088,0089,0101411 ♩ = 85,000

4 5

Greenday - Good Riddens

slowstrin

♩ = 95,002251

19 4

28

13

46

7 3

55

2 5

♩ = 95,002251

Greenday - Good Riddens

slowstrin

♩ = 95,002251

17 6

29

36

43

49

♩ = 95,002251

5 5

Greenday - Good Riddens

slowstrin

♩ = 95, 002251

17

24

31

38

41

3

49

5 5

♩ = 95, 002251, 1282

Greenday - Good Riddens

melodie

♩ = 95,002251

6

10

13

17

3

23

26

30

33

10

46

48

2

2

melodie

52

55

9 5 9 10 10 9 9 10 10 9 10 10 10 7 8 7 8 10 10 10 2 8

5

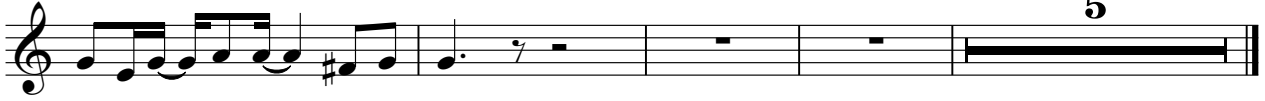

Greenday - Good Riddens

strings

♩ = 95,002251

32

36

39

43

♩ = 95,002251

14

5
