

Greenday - Hitchin` A Ride

♪ = 150,000000 ♪ = 240,000000

Vox

Vox

Background vox

Vox

Background vox

Drums

Guitar 1

Guitar 2

Guitar 3

Guitar 3

Guitar 4

Guitar 4

Bass

Bass

Bass

Violin

♪ = 150,000000 ♪ = 240,000000

6

Vox

Vox

Vox

Drums

Guitar 2

Bass

Bass

Bass

11

Vox

Vox

Vox

Drums

Guitar 2

Bass

Bass

Bass

16

Vox
Vox
Vox
Drums
Guitar 2
Bass
Bass
Bass

21

Vox
Vox
Vox
Drums
Guitar 2
Bass
Bass
Bass

26

Vox
Vox
Vox
Drums
Guitar 2
Bass
Bass
Bass

31

Vox
Vox
Vox
Drums
Guitar 2
Guitar 3
Guitar 3
Bass
Bass
Bass

36

Drums

Guitar 3

Guitar 3

Bass

Bass

Bass

41

Drums

Guitar 3

Guitar 3

Bass

Bass

Bass

46

Vox

Vox

Vox

Drums

Guitar 2

Bass

Bass

Bass

51

Vox
Vox
Vox
Drums
Guitar 2
Bass
Bass
Bass

56

Vox
Vox
Vox
Drums
Guitar 2
Bass
Bass
Bass

61

Vox

Vox

Vox

Drums

Guitar 2

Bass

Bass

Bass

66

Vox

Vox

Vox

Drums

Guitar 2

Guitar 3

Guitar 3

Bass

Bass

Bass

71

Drums

Guitar 3

Guitar 3

Bass

Bass

Bass

76

Drums

Guitar 3

Guitar 3

Bass

Bass

Bass

81

Vox

Vox

Vox

Drums

Guitar 3

Guitar 3

Bass

Bass

Bass

86

Vox
Vox
Vox
Drums
Guitar 3
Guitar 3
Bass
Bass
Bass

91

Vox
Vox
Vox
Drums
Guitar 2
Bass
Bass
Bass

96

Vox
Vox
Vox
Drums
Guitar 2
Bass
Bass
Bass

101

Vox
Vox
Vox
Drums
Guitar 2
Bass
Bass
Bass
Violin

107 11

Drums

Guitar 3

Guitar 3

Guitar 4

Guitar 4

Bass

Bass

Bass

Violin

113

Drums

Guitar 3

Guitar 3

Guitar 4

Guitar 4

Bass

Bass

Bass

118

Drums

Guitar 3

Guitar 3

Guitar 4

Guitar 4

Bass

Bass

Bass

123

Drums

Guitar 3

Guitar 3

Guitar 4

Guitar 4

Bass

Bass

Bass

128 13

Drums

Guitar 3

Guitar 3

Guitar 4

Guitar 4

Bass

Bass

Bass

133

Vox

Vox

Vox

Drums

Guitar 3

Guitar 3

Guitar 4

Guitar 4

Bass

Bass

Bass

139

Vox

Vox

Background vox

Vox

Background vox

Drums

Guitar 3

Guitar 3

Bass

Bass

Bass

144

Vox

Vox

Background vox

Vox

Background vox

Drums

Guitar 3

Guitar 3

Bass

Bass

Bass

150

Vox

Vox

Background vox

Vox

Background vox

Drums

Guitar 3

Guitar 3

Guitar 4

Guitar 4

Bass

Bass

Bass

155

Vox

Vox

Background vox

Vox

Background vox

Drums

Guitar 3

Guitar 3

Guitar 4

Guitar 4

Bass

Bass

Bass

160

Vox

Vox

Background vox

Vox

Background vox

Drums

Guitar 3

Guitar 3

Guitar 4

Guitar 4

Bass

Bass

Bass

164

Vox

Vox

Vox

Drums

Guitar 1

Guitar 3

Guitar 3

Guitar 4

Guitar 4

Bass

Bass

Bass

Greenday - Hitchin` A Ride

Vox

♩ = 150,000000 ♩ = 240,000000

2 7

13

18

24

29

34 12

50

55

61

66 12

82

87

92

5

101

106

27

137

142

147

152

157

162

Greenday - Hitchin` A Ride

Vox

♩ = 150,000000 ♩ = 240,000000

2 7

13

18

24

29

34 12

50

56

62

67 12

163

4

Greenday - Hitchin` A Ride

Vox

♩ = 150,000000 ♩ = 240,000000

2 7

13

18

24

29

34 12

50

55

61

66 12

82

87

92

5

101

106

27

137

142

147

152

157

162

4

Greenday - Hitchin` A Ride

Background vox

♩ = 150,000000 ♩ = 240,000000

2 **139**

Green Day - Hitchin` A Ride

Drums

♩ = 150,000000 ♩ = 240,000000

2

7

12

17

22

27

32

36

40

45

V.S.

50

55

60

65

70

75

79

84

89

94

99

104

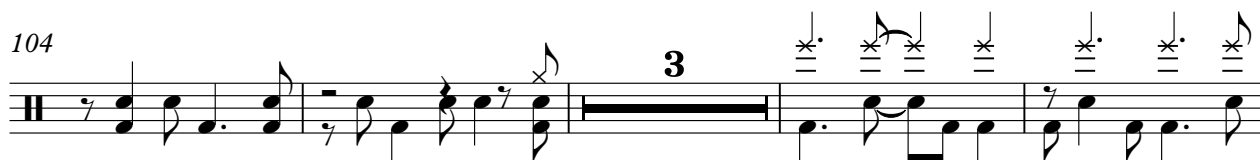

111

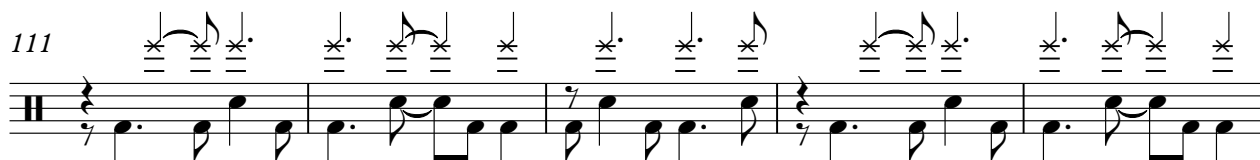

116

121

126

131

136

141

145

V.S.

Drums

150

154

159

164

105

64

Green Day - Hitchin` A Ride

Guitar 3

♩ = 150,000000 ♩ = 240,000000

2 29

34

38

42

46 22

71

75

79

83

87

V.S.

91 **18**

112

117

122

127

132

136

140

144

149

154

159

163

GreenDay - Hitchin` A Ride

Guitar 3

♩ = 150,000000 ♩ = 240,000000

2 29

34

38

42

46 22

71

75

79

83

87

V.S.

91 **18**

112

117

122

127

132

136

140

144

149

154

159

163

Greenday - Hitchin` A Ride

Guitar 4

♩ = 150,000000 ♩ = 240,000000

2 106

111

115

119

123

127

131 21

155

159

163 4

Greenday - Hitchin` A Ride

Guitar 4

♩ = 150,000000 ♩ = 240,000000

2 106

111

115

119

123

127

131 21

155

159

163 4

Greenday - Hitchin` A Ride

Bass

♩ = 150,000000 ♩ = 240,000000

V.S.

83

87

91

95

99

103

110

115

120

125

V.S.

130

135

139

144

149

154

159

163

Greenday - Hitchin` A Ride

Bass

♩ = 150,000000 ♩ = 240,000000

V.S.

43

47

51

55

59

63

67

71

75

79

83

87

91

95

99

103

110

115

120

125

V.S.

130

135

139

144

149

154

159

163

Greenday - Hitchin` A Ride

Bass

♩ = 150,000000 ♩ = 240,000000

V.S.

130

135

139

144

149

154

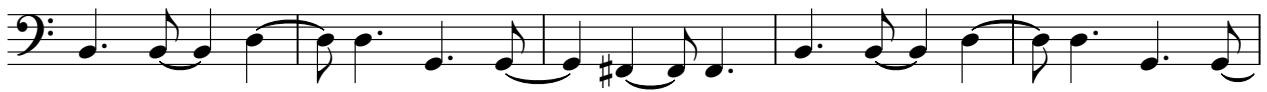

159

163

Violin

Greenday - Hitchin` A Ride

♩ = 150,000000

♩ = 240,000000

4

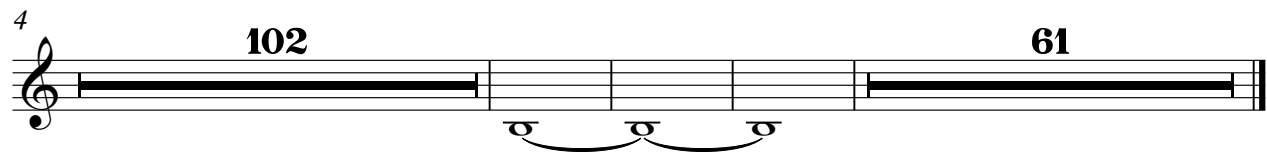

102

61