

GreenDay - J A R Is On The Motion Picture

♩ = 183,604156

DRUMS

DISTORTION

OVERDRIVE

OVERDRIVE

SLAPBASS 1

FRETLESS

5

DRUMS

DISTORTION

OVERDRIVE

SLAPBASS 1

FRETLESS

8

DRUMS

DISTORTION

OVERDRIVE

SLAPBASS 1

FRETLESS

10

DRUMS

DISTORTION

OVERDRIVE

SLAPBASS 1

FRETLESS

12 3

DRUMS

DISTORTION

OVERDRIVE

SLAPBASS 1

FRETLESS

14

DRUMS

DISTORTION

OVERDRIVE

SLAPBASS 1

FRETLESS

BRIGHTNESS

16

DRUMS

DISTORTION

OVERDRIVE

SLAPBASS 1

FRETLESS

BRIGHTNESS

18

DRUMS

DISTORTION

OVERDRIVE

SLAPBASS 1

FRETLESS

BRIGHTNESS

20 5

DRUMS

DISTORTION

OVERDRIVE

SLAPBASS 1

FRETLESS

BRIGHTNESS

22

DRUMS

DISTORTION

OVERDRIVE

SLAPBASS 1

FRETLESS

BRIGHTNESS

24

DRUMS

DISTORTION

OVERDRIVE

SLAPBASS 1

FRETLESS

BRIGHTNESS

26

DRUMS

DISTORTION

OVERDRIVE

SLAPBASS 1

FRETLESS

BRIGHTNESS

28 7

DRUMS

DISTORTION

OVERDRIVE

SLAPBASS 1

FRETLESS

BRIGHTNESS

30

DRUMS

DISTORTION

OVERDRIVE

SLAPBASS 1

FRETLESS

BRIGHTNESS

32

DRUMS

DISTORTION

OVERDRIVE

SLAPBASS 1

FRETLESS

BRIGHTNESS

35

DRUMS

DISTORTION

OVERDRIVE

SLAPBASS 1

FRETLESS

BRIGHTNESS

37

DRUMS

DISTORTION

OVERDRIVE

SLAPBASS 1

FRETLESS

BRIGHTNESS

39

DRUMS

DISTORTION

OVERDRIVE

SLAPBASS 1

FRETLESS

BRIGHTNESS

41

DRUMS

DISTORTION

OVERDRIVE

SLAPBASS 1

FRETLESS

BRIGHTNESS

43

DRUMS

DISTORTION

OVERDRIVE

SLAPBASS 1

FRETLESS

45

DRUMS

DISTORTION

OVERDRIVE

SLAPBASS 1

FRETLESS

BRIGHTNESS

47

DRUMS

DISTORTION

OVERDRIVE

SLAPBASS 1

FRETLESS

BRIGHTNESS

49

DRUMS

DISTORTION

OVERDRIVE

SLAPBASS 1

FRETLESS

BRIGHTNESS

51

DRUMS

DISTORTION

OVERDRIVE

SLAPBASS 1

FRETLESS

BRIGHTNESS

53

DRUMS

DISTORTION

OVERDRIVE

SLAPBASS 1

FRETLESS

BRIGHTNESS

55

DRUMS

DISTORTION

OVERDRIVE

SLAPBASS 1

FRETLESS

BRIGHTNESS

57

DRUMS

DISTORTION

OVERDRIVE

SLAPBASS 1

FRETLESS

BRIGHTNESS

59

DRUMS

DISTORTION

OVERDRIVE

SLAPBASS 1

FRETLESS

BRIGHTNESS

61

DRUMS

DISTORTION

OVERDRIVE

SLAPBASS 1

FRETLESS

BRIGHTNESS

64

DRUMS

DISTORTION

OVERDRIVE

SLAPBASS 1

FRETLESS

BRIGHTNESS

66

DRUMS

DISTORTION

OVERDRIVE

SLAPBASS 1

FRETLESS

BRIGHTNESS

68

DRUMS

DISTORTION

OVERDRIVE

SLAPBASS 1

FRETLESS

BRIGHTNESS

70

DRUMS

DISTORTION

OVERDRIVE

SLAPBASS 1

FRETLESS

BRIGHTNESS

72

DRUMS

DISTORTION

OVERDRIVE

SLAPBASS 1

FRETLESS

74

DRUMS

DISTORTION

OVERDRIVE

SLAPBASS 1

FRETLESS

76

DRUMS

DISTORTION

OVERDRIVE

SLAPBASS 1

FRETLESS

78

DRUMS

DISTORTION

OVERDRIVE

SLAPBASS 1

FRETLESS

BRIGHTNESS

80

DRUMS

DISTORTION

OVERDRIVE

SLAPBASS 1

FRETLESS

BRIGHTNESS

82

DRUMS

DISTORTION

OVERDRIVE

SLAPBASS 1

FRETLESS

BRIGHTNESS

84

DRUMS

DISTORTION

OVERDRIVE

SLAPBASS 1

FRETLESS

BRIGHTNESS

87

DRUMS

DISTORTION

OVERDRIVE

SLAPBASS 1

FRETLESS

89

DRUMS

DISTORTION

OVERDRIVE

SLAPBASS 1

FRETLESS

91

DRUMS

DISTORTION

OVERDRIVE

SLAPBASS 1

FRETLESS

93

DRUMS

DISTORTION

OVERDRIVE

SLAPBASS 1

FRETLESS

95

DRUMS

DISTORTION

OVERDRIVE

SLAPBASS 1

FRETLESS

97

DRUMS

DISTORTION

OVERDRIVE

SLAPBASS 1

FRETLESS

99

DRUMS

DISTORTION

OVERDRIVE

SLAPBASS 1

FRETLESS

101

DRUMS

DISTORTION

OVERDRIVE

OVERDRIVE

SLAPBASS 1

FRETLESS

103 25

DRUMS

DISTORTION

OVERDRIVE

SLAPBASS 1

FRETLESS

BRIGHTNESS

106

DRUMS

DISTORTION

OVERDRIVE

SLAPBASS 1

FRETLESS

BRIGHTNESS

108

DRUMS

DISTORTION

OVERDRIVE

SLAPBASS 1

FRETLESS

BRIGHTNESS

110

DRUMS

DISTORTION

OVERDRIVE

SLAPBASS 1

FRETLESS

BRIGHTNESS

112

DRUMS

DISTORTION

OVERDRIVE

SLAPBASS 1

FRETLESS

BRIGHTNESS

114

DRUMS

DISTORTION

OVERDRIVE

SLAPBASS 1

FRETLESS

DRUMS

DISTORTION

OVERDRIVE

SLAPBASS 1

FRETLESS

BRIGHTNESS

SLAPBASS 1

FRETLESS

BRIGHTNESS

SLAPBASS 1

FRETLESS

BRIGHTNESS

124

DRUMS

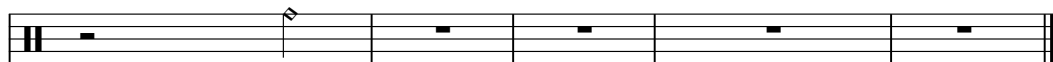

SLAPBASS 1

FRETLESS

BRIGHTNESS

DRUMS

Greenday - J A R Is On The Motion Picture

♩ = 183,604156

4

9

13

17

21

25

29

33

37

40

V.S.

DRUMS

43

47

51

55

59

63

67

70

73

76

DRUMS

79

83

87

91

95

99

103

107

111

114

4

DRUMS

116

7 4

DISTORTION

GreenDay - J A R Is On The Motion Picture

♩ = 183,604156

4

9

12

15

18

21

24

27

30

34

V.S.

38

41

45

48

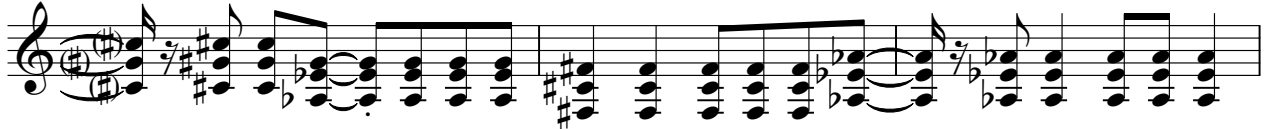

51

54

57

60

64

68

102

106

110

113

116

12

OVERDRIVE

Greenday - J A R Is On The Motion Picture

♩ = 183,604156

4

9

12

15

18

21

24

27

30

34

V.S.

38

41

45

48

51

54

57

60

64

68

SLAPBASS 1

Greenday - J A R Is On The Motion Picture

♩ = 183,604156

5

9

13

17

21

25

29

33

37

V.S.

41

82

4

SLAPBASS 1

121

124

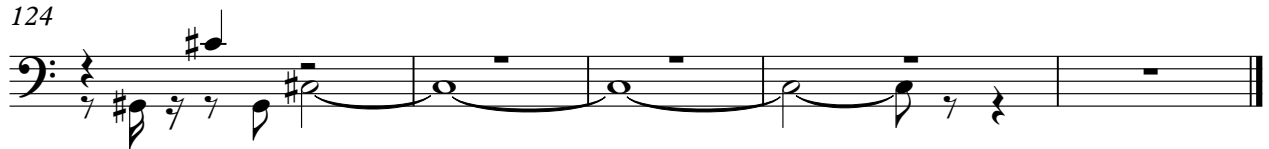

FRETLESS

Greenday - J A R Is On The Motion Picture

♩ = 183,604156

5

9

13

17

21

25

29

33

37

V.S.

41

82

86

90

94

98

102

106

110

114

118

V.S.

4

FRETLESS

121

124

BRIGHTNESS

Greenday - J A R Is On The Motion Picture

♩ = 183,604156

14

18

23

27

32

36

41

3

48

53

57

