

# Greenday - jar

♩ = 183,600220

4

Tre Cool

Billy J. A.

Billy J. A. 2

Mike D.

Mike D.

Mike D. 2

7

Tre Cool

Billy J. A.

Billy J. A. 2

Mike D.

Mike D.

Mike D. 2

9

Tre Cool

Billy J. A.

Billy J. A. 2

Mike D.

Mike D.

Mike D. 2

11

Tre Cool

Billy J. A.

Billy J. A. 2

Mike D.

Mike D.

Mike D. 2

13

Tre Cool

Billy J. A.

Billy J. A. 2

Mike D.

Mike D.

Mike D. 2

Billy J./Mike D.

15

Tre Cool

Billy J. A.

Billy J. A. 2

Mike D.

Mike D.

Mike D. 2

Billy J./Mike D.

17

Tre Cool

Billy J. A.

Billy J. A. 2

Mike D.

Mike D.

Mike D. 2

Billy J./Mike D.

19

Tre Cool

Billy J. A.

Billy J. A. 2

Mike D.

Mike D.

Mike D. 2

Billy J./Mike D.

7

21

Tre Cool

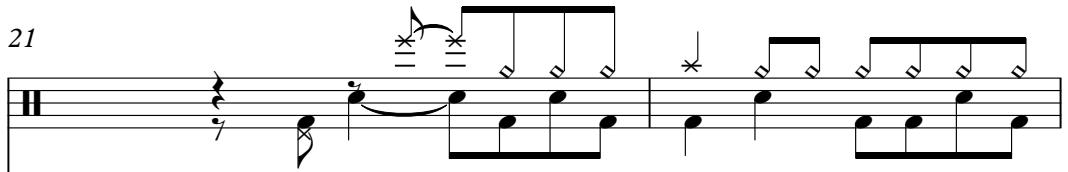

Billy J. A.

Billy J. A. 2

Mike D.

Mike D.

Mike D. 2

Billy J./Mike D.

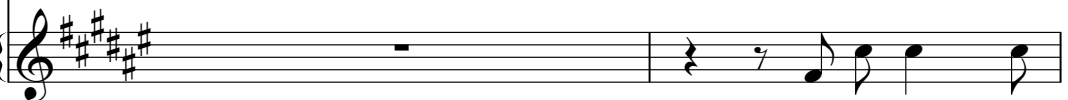

23

Tre Cool

Billy J. A.

Billy J. A. 2

Mike D.

Mike D.

Mike D. 2

Billy J./Mike D.

Tre Cool

Billy J. A.

Billy J. A. 2

Mike D.

Mike D.

Mike D. 2

Billy J./Mike D.

27

Tre Cool

Billy J. A.

Billy J. A. 2

Mike D.

Mike D.

Mike D. 2

Billy J./Mike D.

11

27

11

Tre Cool

Billy J. A.

Billy J. A. 2

Mike D.

Mike D.

Mike D. 2

Billy J./Mike D.

31

Tre Cool

Billy J. A.

Billy J. A. 2

Mike D.

Mike D.

Mike D. 2

Billy J./Mike D.

34

Tre Cool

Billy J. A.

Billy J. A. 2

Mike D.

Mike D.

Mike D. 2

Billy J./Mike D.

36

Tre Cool

Billy J. A.

Billy J. A. 2

Mike D.

Mike D.

Mike D. 2

Billy J./Mike D.

39

Tre Cool

Billy J. A.

Billy J. A. 2

Mike D.

Mike D.

Mike D. 2

Billy J./Mike D.

41

Tre Cool

Billy J. A.

Billy J. A. 2

Mike D.

Mike D.

Mike D. 2

Tre Cool

Billy J. A.

Billy J. A. 2

Mike D.

Mike D.

Mike D. 2

Billy J./Mike D.

46

Tre Cool

Billy J. A.

Billy J. A. 2

Mike D.

Mike D.

Mike D. 2

Billy J./Mike D.

49 19

Tre Cool

Billy J. A.

Billy J. A. 2

Mike D.

Mike D.

Mike D. 2

Billy J./Mike D.

51

Tre Cool

Billy J. A.

Billy J. A. 2

Mike D.

Mike D.

Mike D. 2

Billy J./Mike D.

53

55

57

Tre Cool

Billy J. A.

Billy J. A. 2

Mike D.

Mike D. 2

Billy J./Mike D.

59

Tre Cool

Billy J. A.

Billy J. A. 2

Mike D.

Mike D. 2

Billy J./Mike D.

61

Tre Cool

Billy J. A.

Billy J. A. 2

Mike D.

Mike D. 2

Billy J./Mike D.

64

Tre Cool

Billy J. A.

Billy J. A. 2

Mike D.

Mike D. 2

Billy J./Mike D.

66

Tre Cool

Billy J. A.

Billy J. A. 2

Mike D.

Mike D. 2

Billy J./Mike D.

69

Tre Cool

Billy J. A.

Billy J. A. 2

Mike D.

Mike D. 2

Billy J./Mike D.

71

73

75

Tre Cool

Billy J. A.

Billy J. A. 2

Mike D.

Mike D. 2

77

Tre Cool

Billy J. A.

Billy J. A. 2

Mike D.

Mike D. 2

Billy J./Mike D.

79

Tre Cool

Billy J. A.

Billy J. A. 2

Mike D.

Mike D. 2

Billy J./Mike D.

81

Tre Cool

Billy J. A.

Billy J. A. 2

Mike D.

Mike D. 2

Billy J./Mike D.

83

Tre Cool

Billy J. A.

Billy J. A. 2

Mike D.

Mike D. 2

Billy J./Mike D.

86

Tre Cool

Billy J. A.

SOLO, SOLO

Mike D.

Mike D. 2

88

Tre Cool

Billy J. A.

SOLO,SOLO

Mike D.

Mike D. 2

90

Tre Cool

Billy J. A.

SOLO,SOLO

Mike D.

Mike D. 2

92

Tre Cool

Billy J. A.

Billy J. A. 2

Mike D.

Mike D. 2

94

Tre Cool

Billy J. A.

SOLO, SOLO

Mike D.

Mike D. 2

96

Tre Cool

Billy J. A.

SOLO,SOLO

Mike D.

Mike D. 2

99

Tre Cool

Billy J. A.

Billy J. A. 2

SOLO,SOLO

Mike D.

Mike D. 2

101

Tre Cool

Billy J. A.

Billy J. A. 2

SOLO,SOLO

Mike D.

Mike D. 2

Billy J./Mike D.

103

Tre Cool

Billy J. A.

Billy J. A. 2

Mike D.

Mike D. 2

Billy J./Mike D.

106

Tre Cool

Billy J. A.

Billy J. A. 2

Mike D.

Mike D. 2

Billy J./Mike D.

108

Tre Cool

Billy J. A.

Billy J. A. 2

Mike D.

Mike D. 2

Billy J./Mike D.

111

Tre Cool

Billy J. A.

Billy J. A. 2

Mike D.

Mike D. 2

Billy J./Mike D.

113

Tre Cool

Billy J. A.

Billy J. A. 2

Mike D.

Mike D. 2

115

Tre Cool

Billy J. A.

Billy J. A. 2

Mike D.

Mike D. 2

Billy J./Mike D.

117

Mike D.

Mike D. 2

Billy J./Mike D.

120

Mike D.

Mike D. 2

Billy J./Mike D.

Tre Cool

Mike D.

Mike D. 2

Billy J./Mike D.

♩ = 183,600220  
4

8

12

16

20

24

28

32

36

39

Tre Cool

42

46

50

54

58

62

66

69

72

75

Tre Cool

78

82

86

90

94

98

102

106

110

113

4

Tre Cool

115

♩ = 183,600220

4

8

11

14

17

20

23

26

29

33

37

41

45

48

51

54

57

60

64

68

72

76

79

81

84

88

91

94

97

100

V.S.

104

108

112

115

$\text{♩} = 183,600220$

4

8

11

14

17

20

23

26

29

33

V.S.

37

41

45

48

51

54

57

60

64

68

72

76

79

81

84

93

102

106

110

114

SOLO,SOLO

Greenday - jar

♩ = 183,600220

85

89

2

95

99

25

♩ = 183,600220

5

9

13

17

21

25

29

33

37

41

45

49

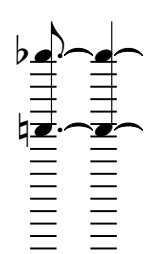

53

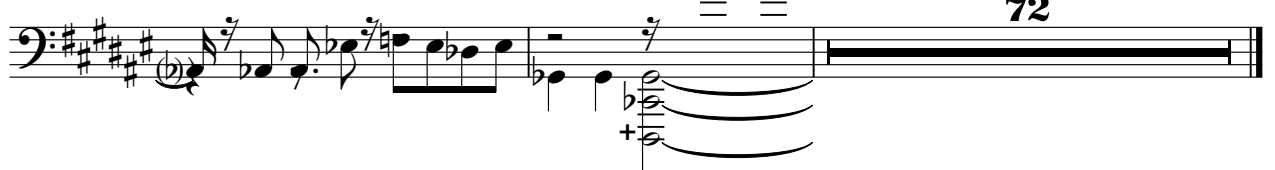

♩ = 183,600220

5

9

13

17

21

25

29

33

37

41

45

49

53

57

61

65

69

73

77

81

85

89

93

97

101

105

109

113

117

V.S.

4

Mike D.

120

123

♩ = 183,600220

5

9

13

17

21

25

29

33

37

41

45

49

53

57

61

65

69

73

77

81

85

89

93

97

101

105

109

113

117

V.S.

4

Mike D. 2

120

123

♩ = 183,600220

**13**

17

22

26

31

35

40

**3**

47

52

56

60

64

69

80

85

105

109

116

120

122